

[54] CART FOR TRANSPORTING WASH BUCKET AND ACCESSORIES

[76] Inventors: Lowell L. Hellwig, R.R. #4, Box 326, Excelsior Springs, Mo. 64024; Beverly J. Rapp, Rte. 2, Weston, Mo. 64098

[**] Term: 14 Years

[21] Appl. No.: 684,953

[22] Filed: Dec. 21, 1984

[52] U.S. Cl. D34/21

[58] Field of Search D34/14, 21, 17, 20, D34/22; 280/47.35, 47.34; 296/22

[56] References Cited

U.S. PATENT DOCUMENTS

- D. 153,553 4/1949 Raber D34/21
- D. 268,537 4/1983 Craig et al. D34/21

- D. 273,242 3/1984 Maza et al. D34/21
- D. 282,499 2/1986 Alstrom D34/21

Primary Examiner—James M. Gandy
Assistant Examiner—Kay H. Chin
Attorney, Agent, or Firm—Kokjer, Kircher, Bradley, Wharton, Bowman & Johnson

[57] CLAIM

The ornamental design for a cart for transporting wash bucket and accessories, as shown and described.

DESCRIPTION

FIG. 1 is a side elevational view of a cart for transporting wash bucket and accessories showing my new design;

FIG. 2 is a front elevational view thereof;

FIG. 3 is a top plan view thereof;

FIG. 4 is a side elevational view of the opposite side shown in FIG. 1 thereof; and

FIG. 5 is a rear elevational view thereof.

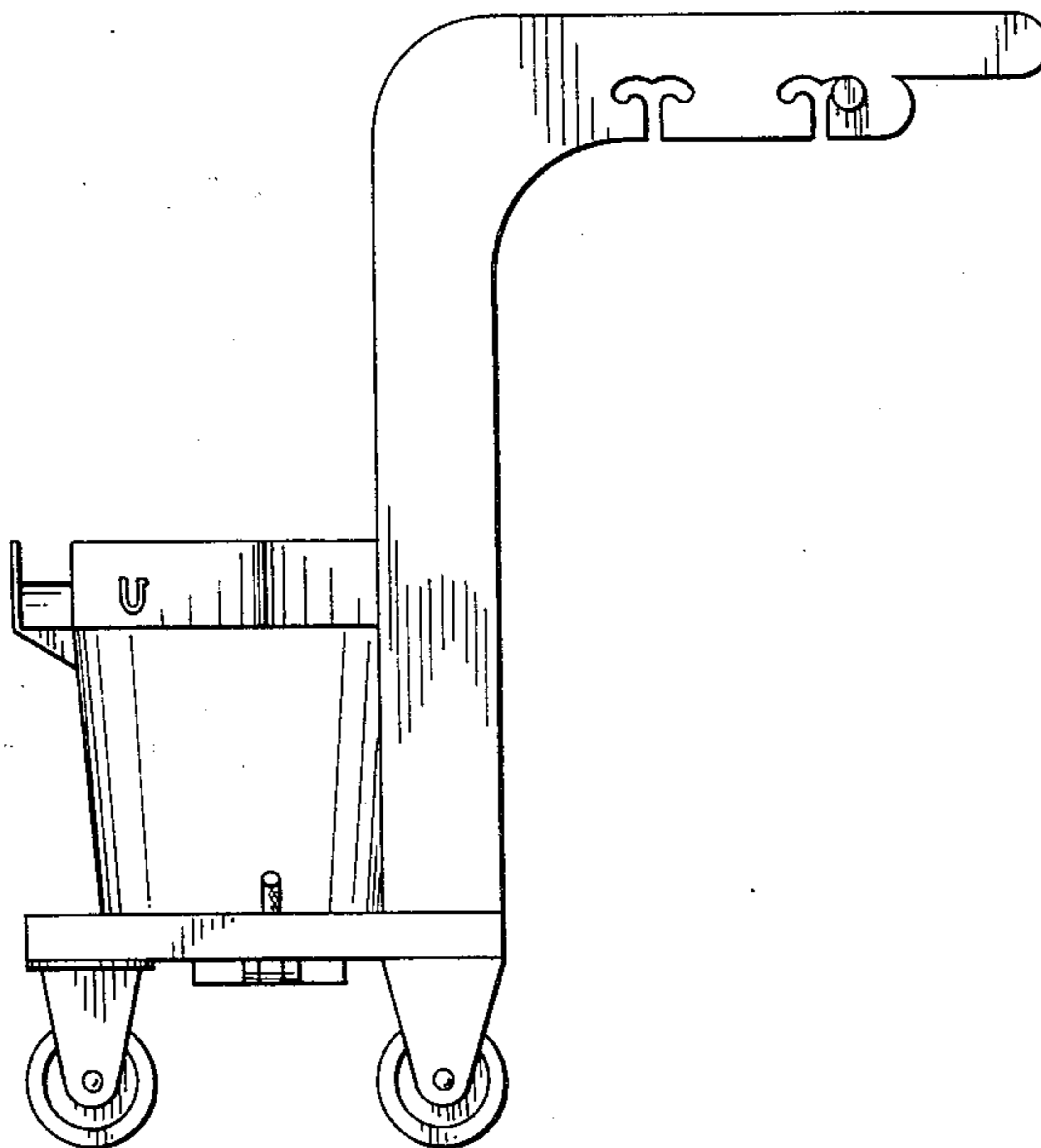

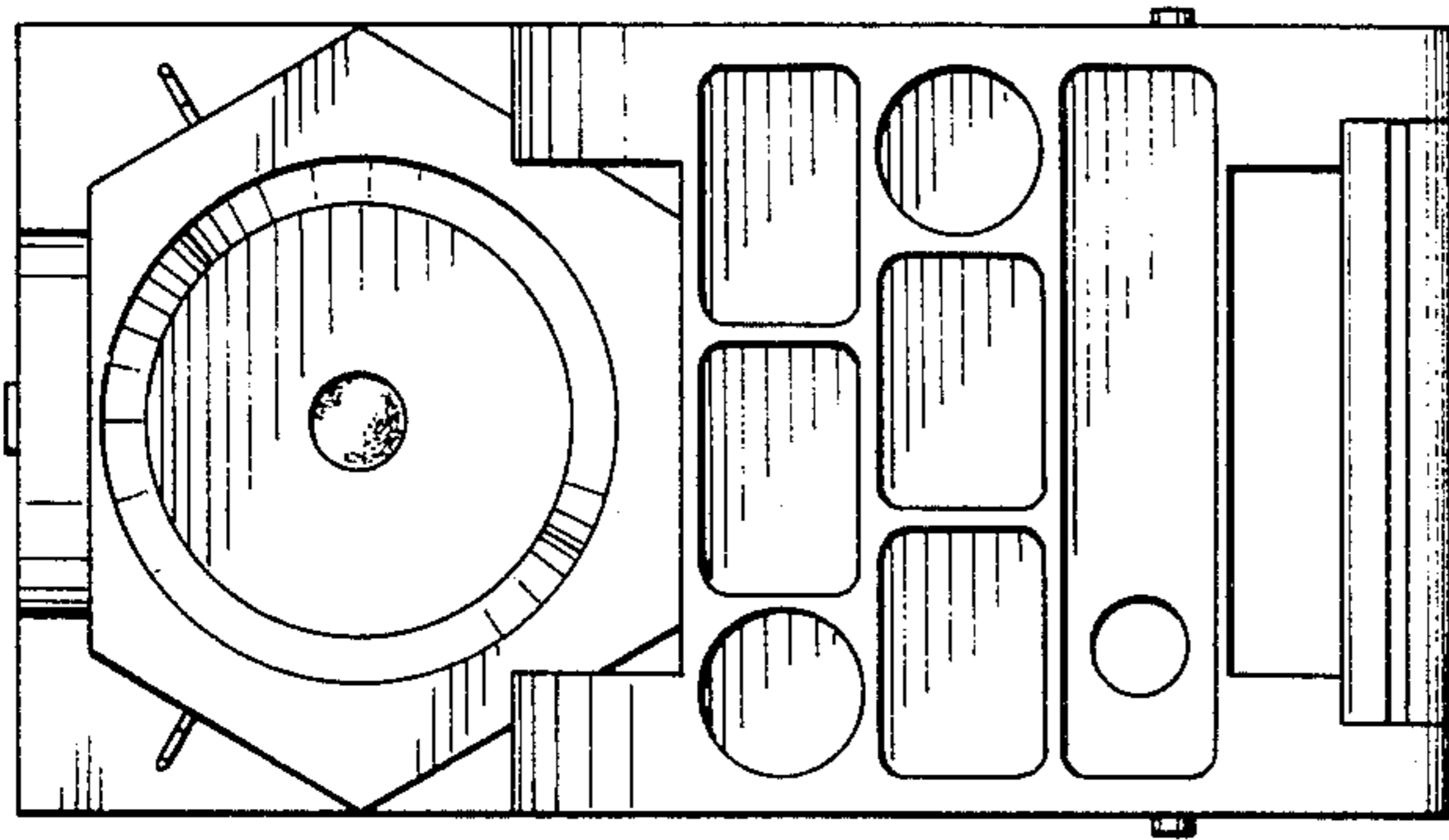
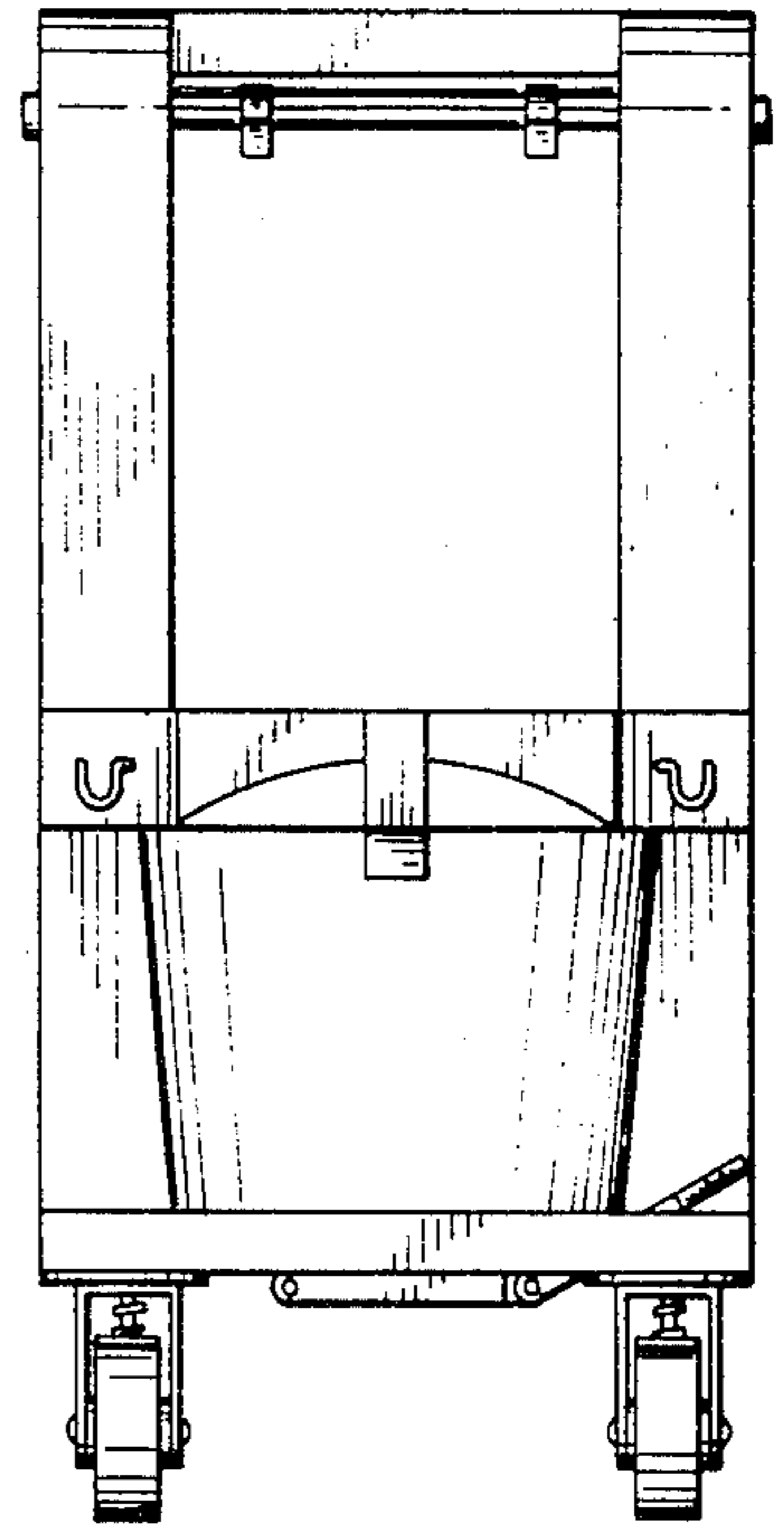
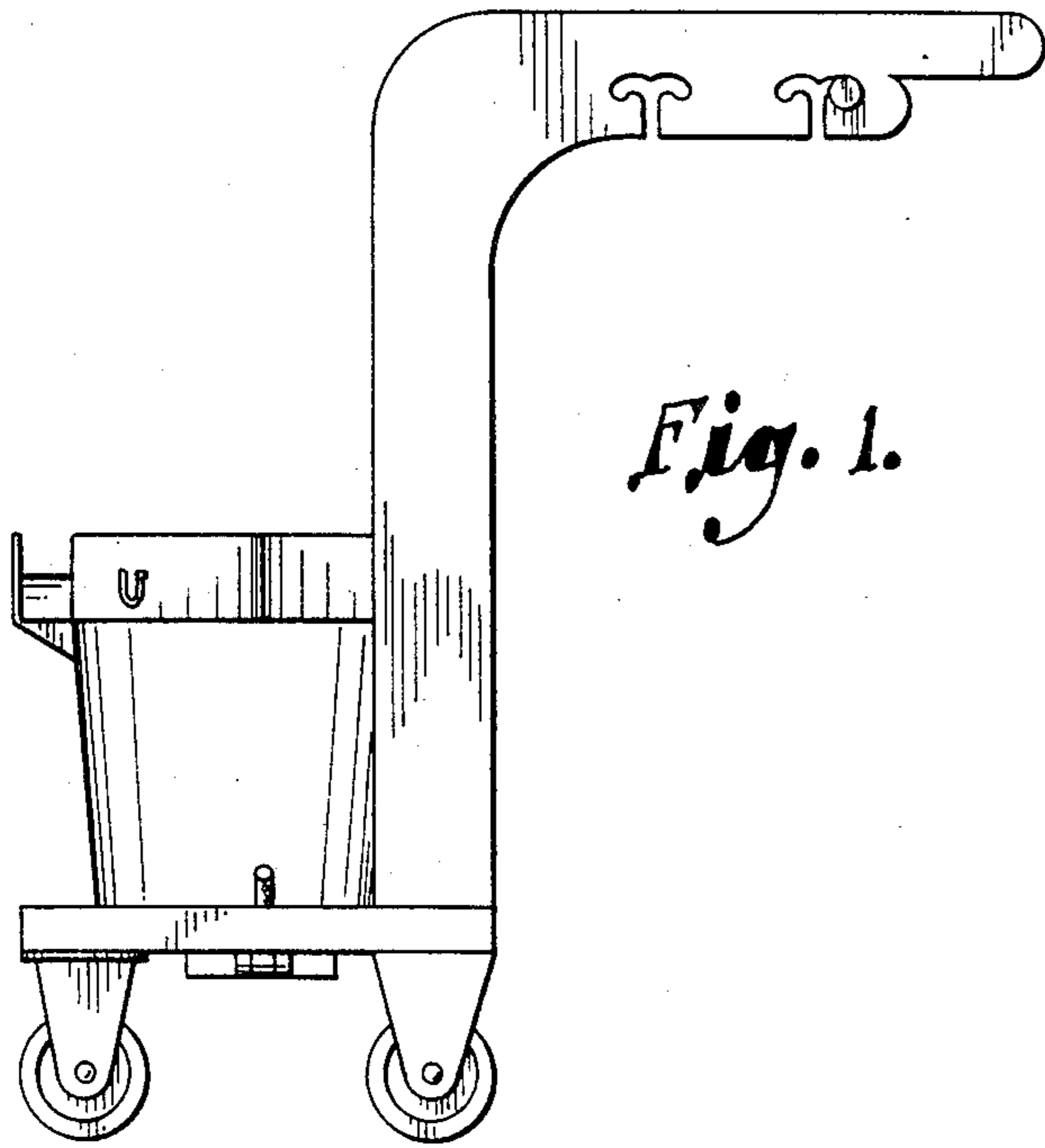

Fig. 3.

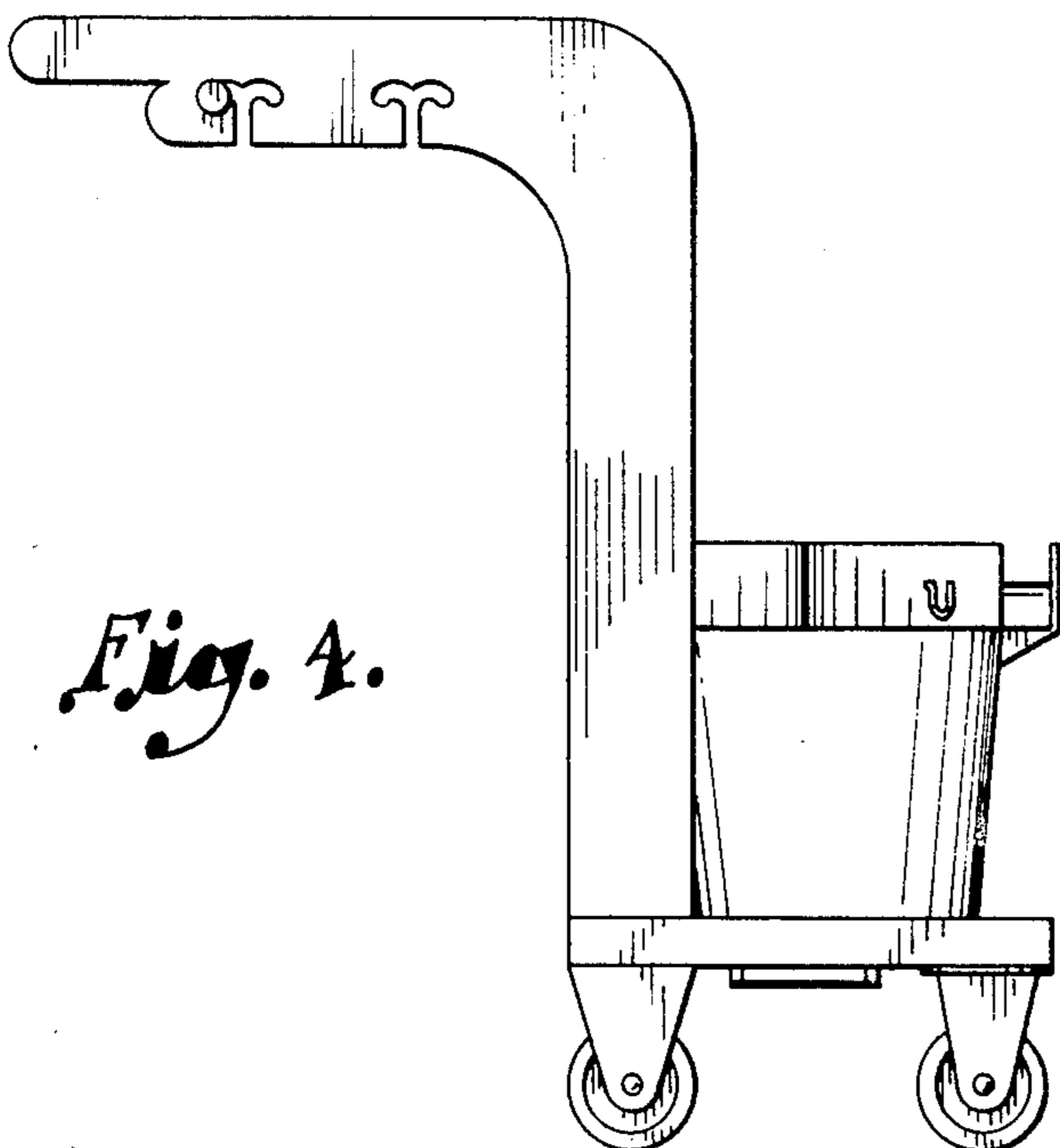

Fig. 5.

