

[54] HEATING CHAMBER FOR A PORTABLE HEATER

[75] Inventors: Nobuyuki Kojima; Youichi Sekigawa; Makoto Kobiyama, all of Niigata, Japan

[73] Assignee: Toshiba Heating Appliances Co., Ltd., Kamo, Japan

[**] Term: 14 Years

4

[21] Appl. No.: 586,987

[22] Filed: Mar. 7, 1984

[30] Foreign Application Priority Data

Oct. 31, 1983 [JP] Japan 58-169050[U]
Nov. 2, 1983 [JP] Japan 58-170310[U]

[52] U.S. Cl. D23/127

[58] Field of Search D23/122-124;
126/93-97

[56] References Cited

U.S. PATENT DOCUMENTS

- D. 276,458 11/1984 Mori et al. D23/123
- D. 276,547 11/1984 Nishikawa D23/123
- 4,458,664 7/1984 Uchida et al. 126/96
- 4,474,166 10/1984 Shaftner 126/96
- 4,488,536 12/1984 Kojima et al. 126/96

FOREIGN PATENT DOCUMENTS

156125 9/1983 Japan 126/96

Primary Examiner—Catherine E. Kemper
Attorney, Agent, or Firm—Rey Eilers

[57] CLAIM

The ornamental design for a heating chamber for a portable heater, as shown and described.

DESCRIPTION

FIG. 1 is a front elevational view of a heating chamber for a portable heater, showing our new design;
 FIG. 2 is a sectional view thereof, taken along line 2—2 of FIG. 1;
 FIG. 3 is a sectional view thereof, taken along line 3—3 of FIG. 1;
 FIG. 4 is a sectional view thereof, taken along line 4—4 of FIG. 1;
 FIG. 5 is a front elevational view of a second embodiment of a heating chamber for a portable heater;
 FIG. 6 is a sectional view thereof, taken along line 6—6 of FIG. 5;
 FIG. 7 is a partial sectional view taken along line 7—7 of FIG. 5;
 FIG. 8 is a front elevational view of a third embodiment of a heating chamber for a portable heater;
 FIG. 9 is a sectional view thereof, taken along line 9—9 of FIG. 8.
 The broken line disclosure of a portable heater is for illustrative purposes only and forms no part of the claimed design.

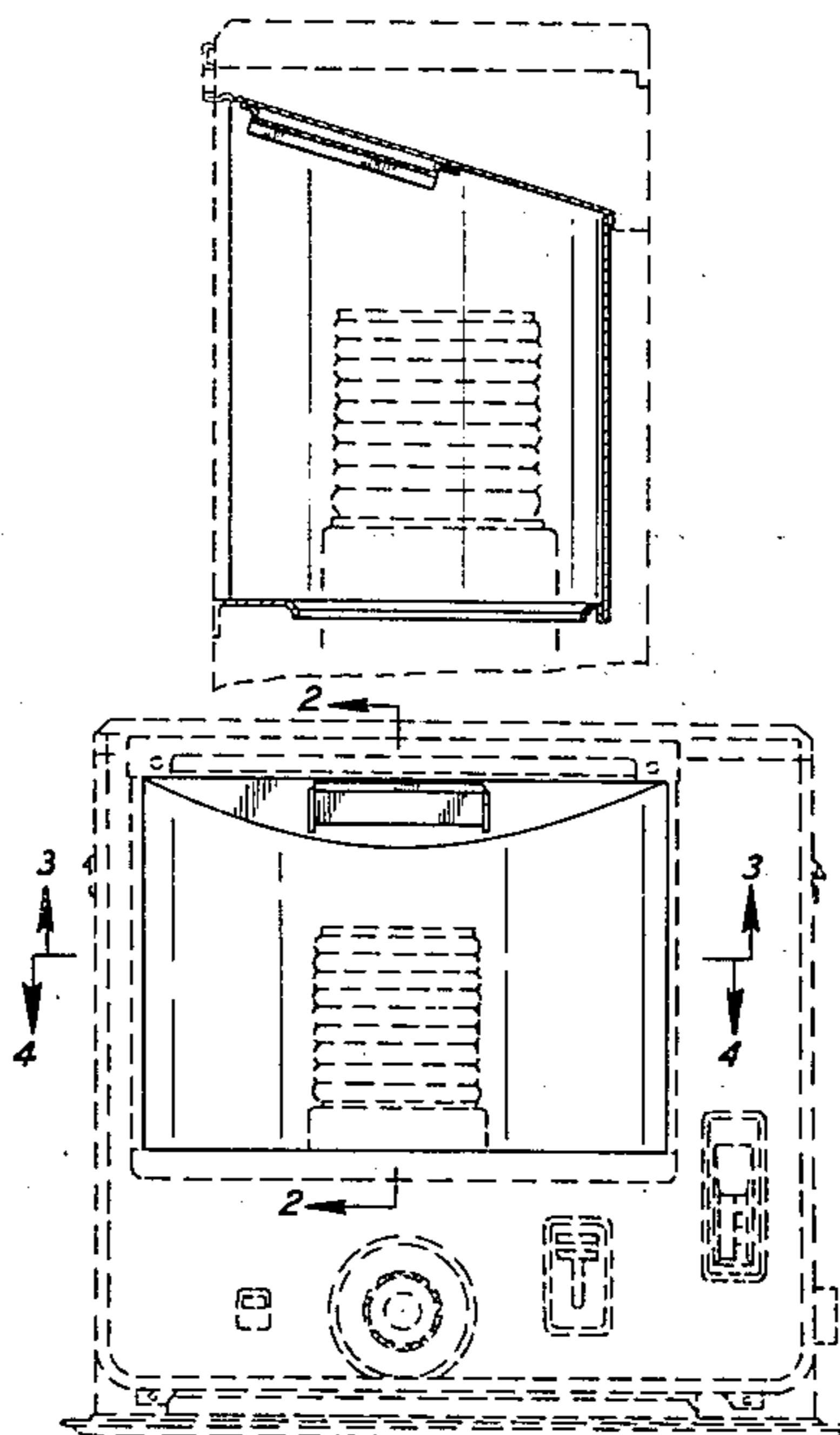

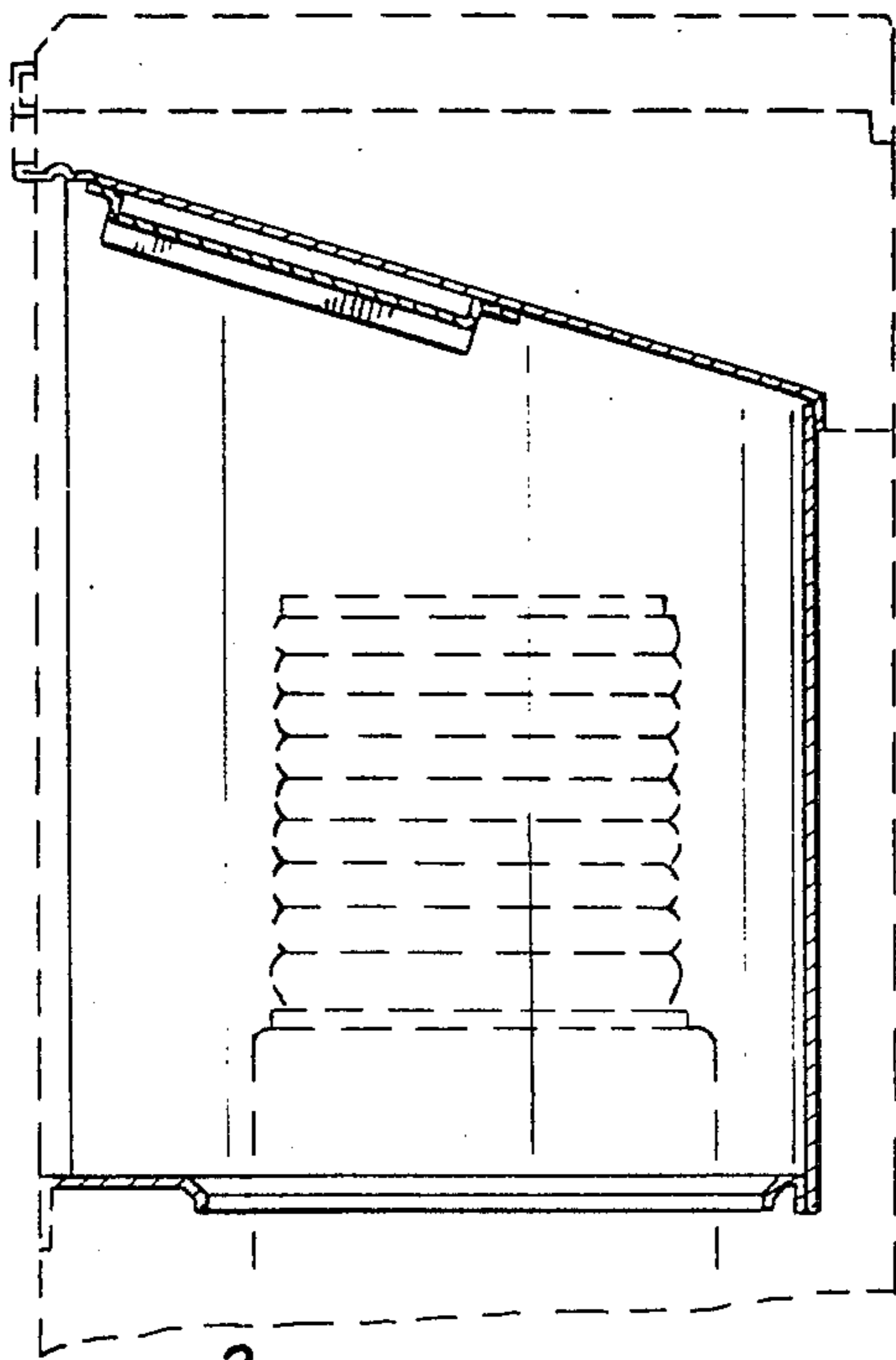

FIG. 2.

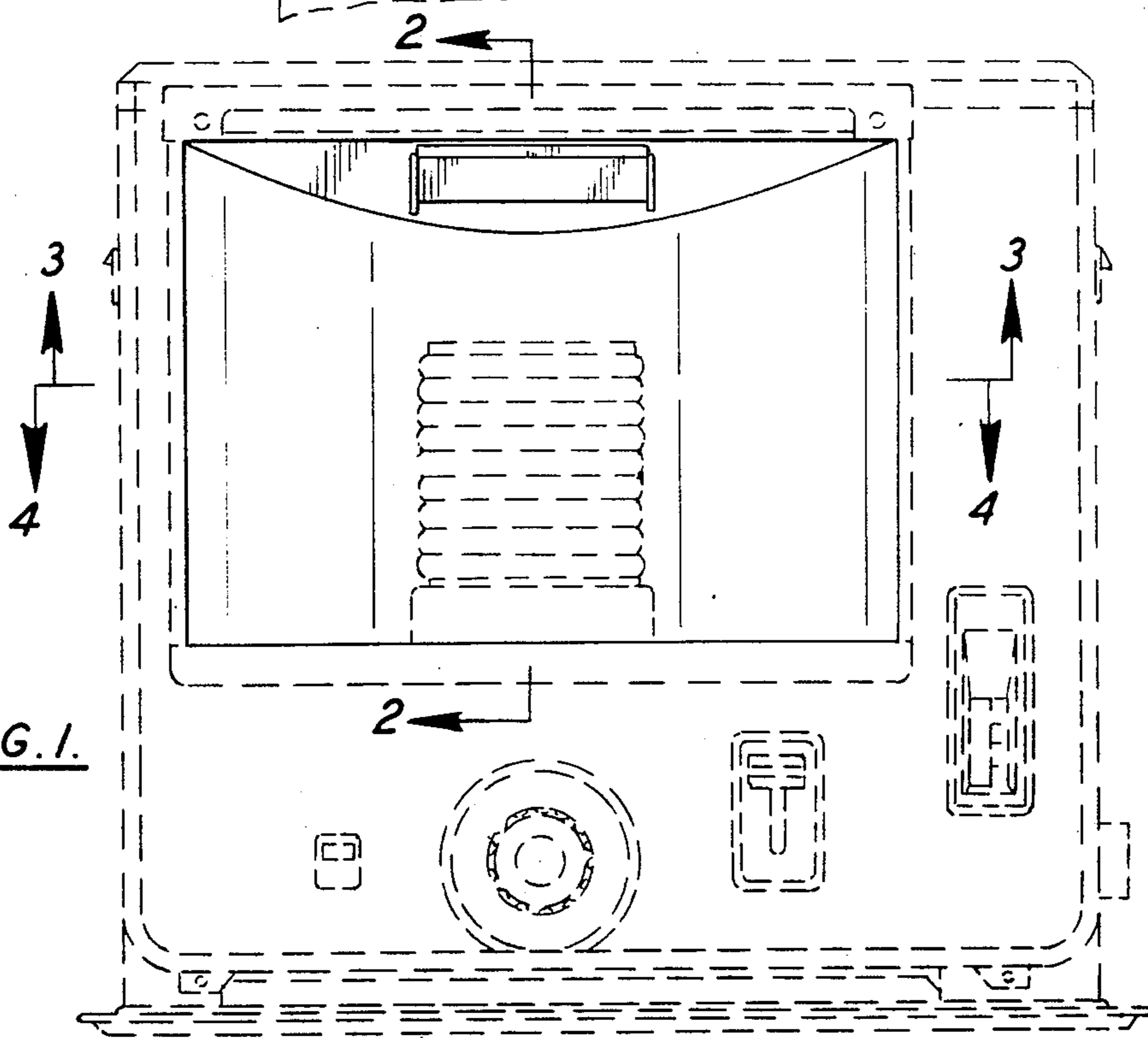

FIG. 1.

FIG. 3.

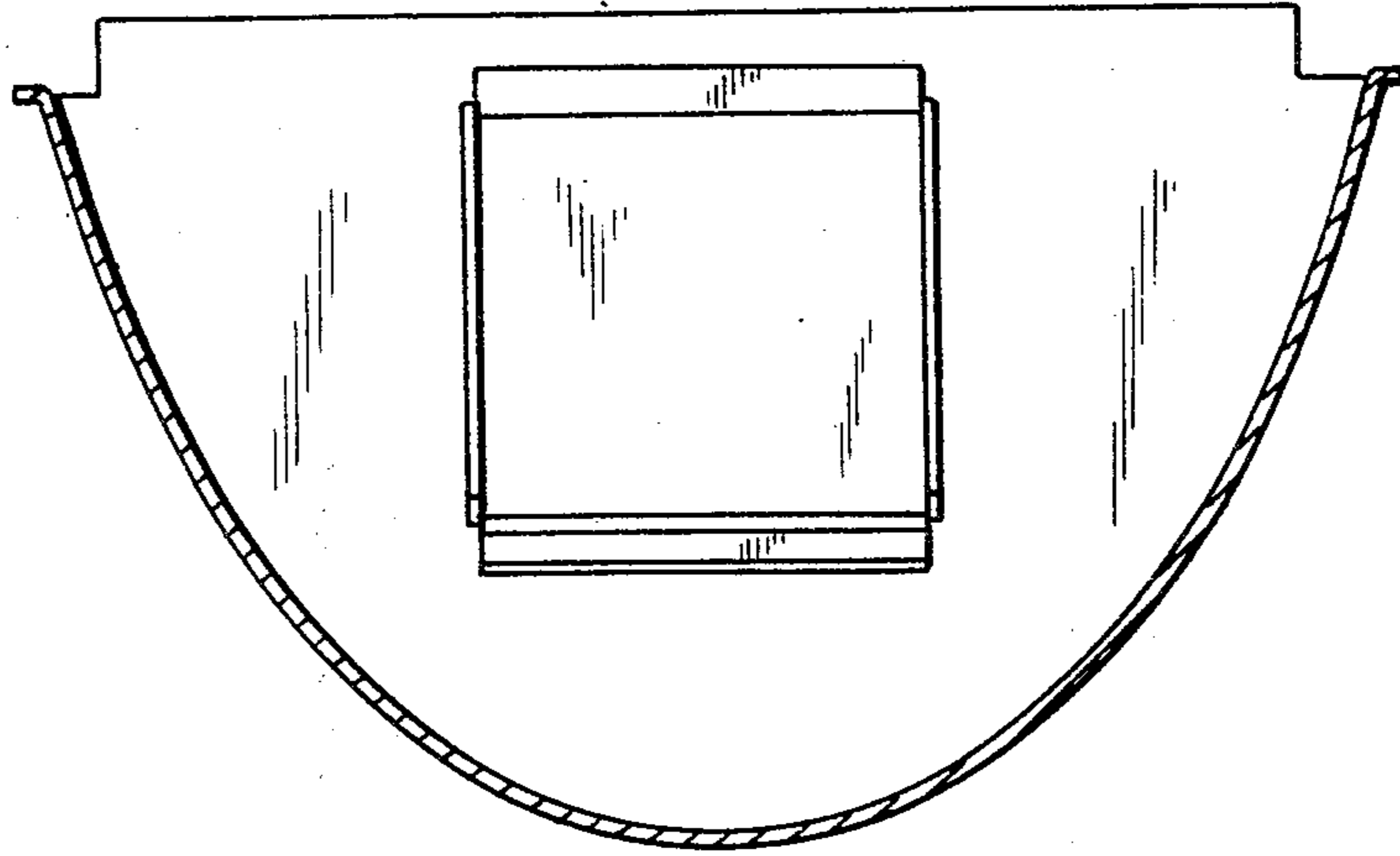

FIG. 4.

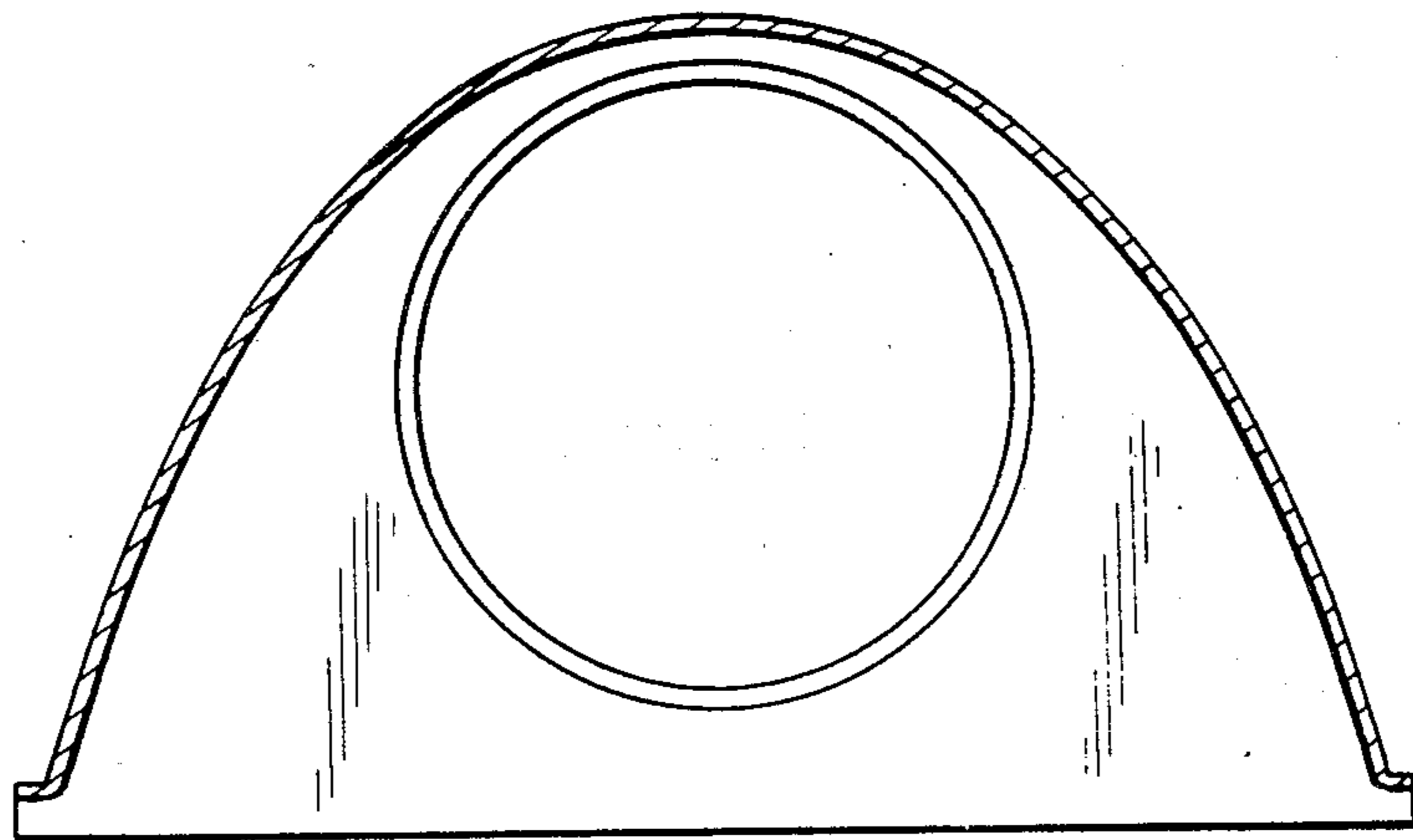

FIG. 7.

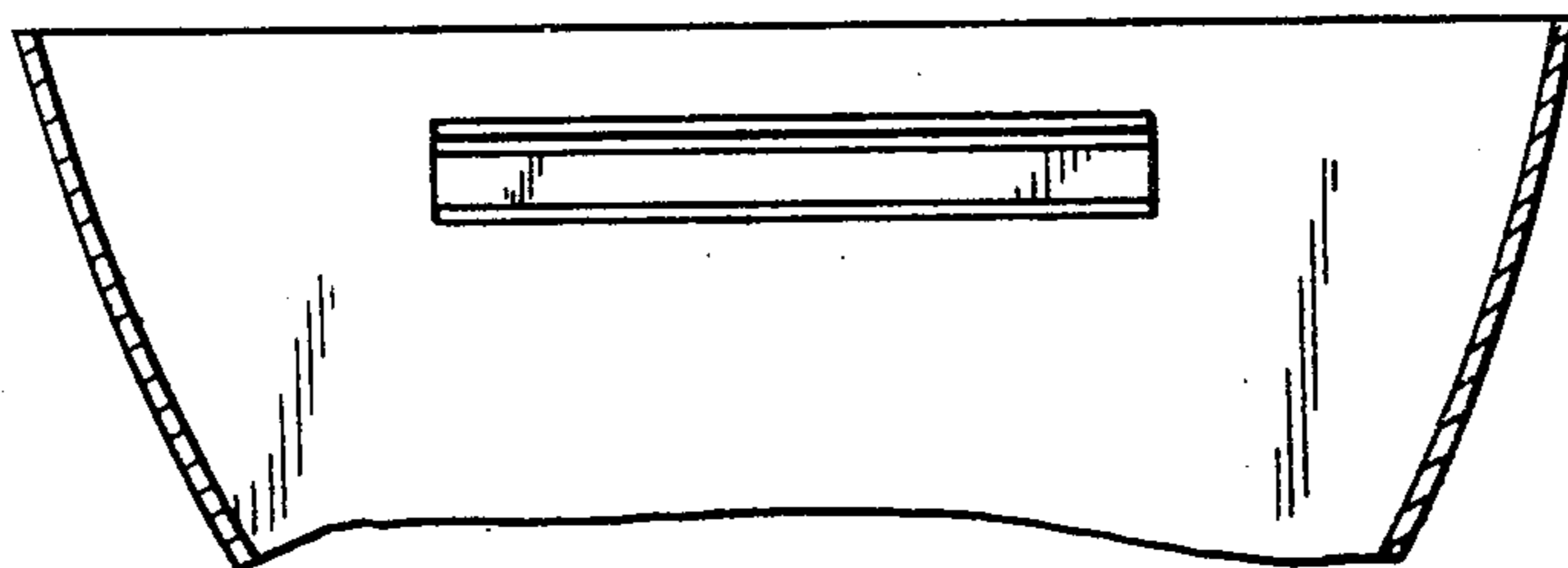

FIG. 6.

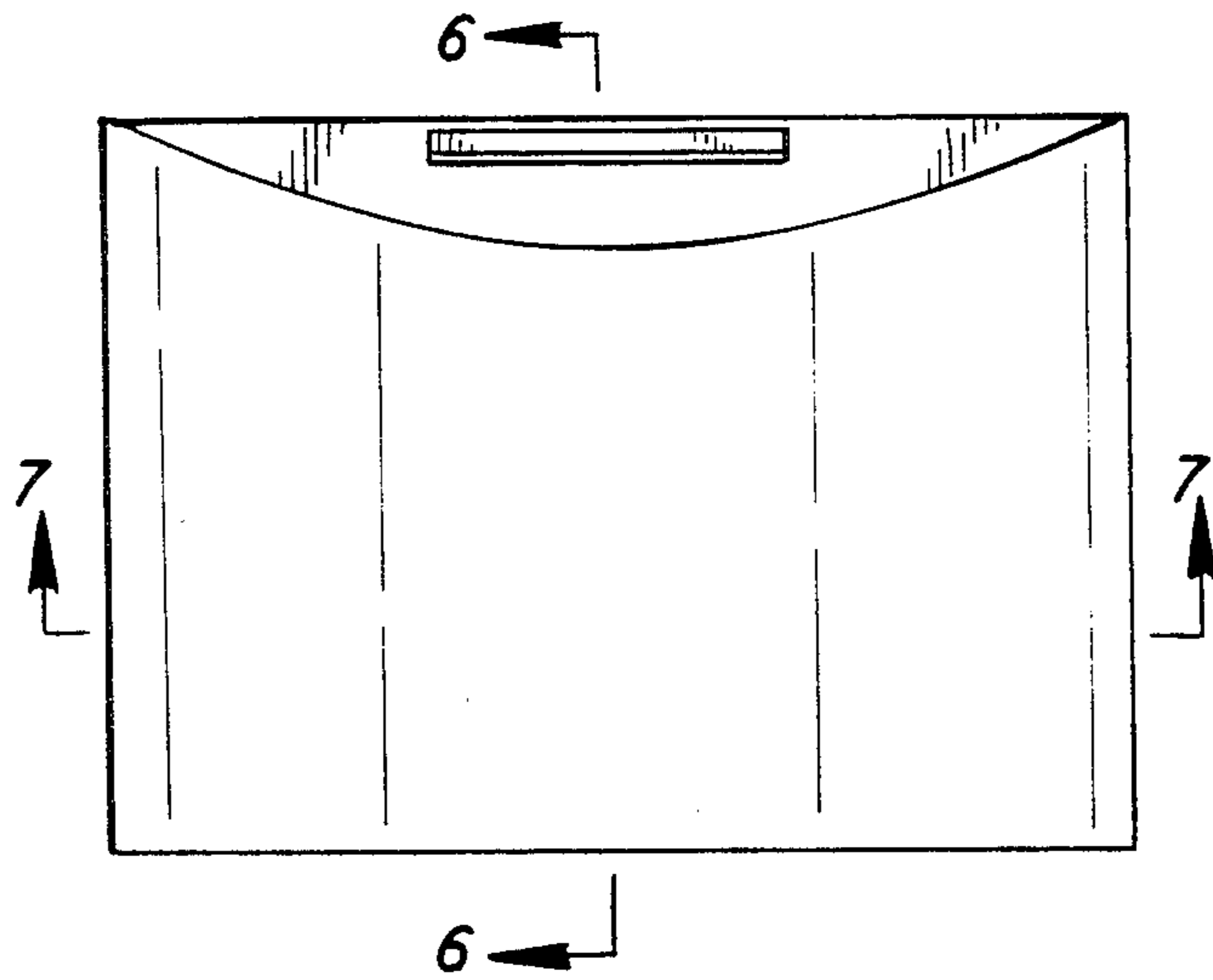
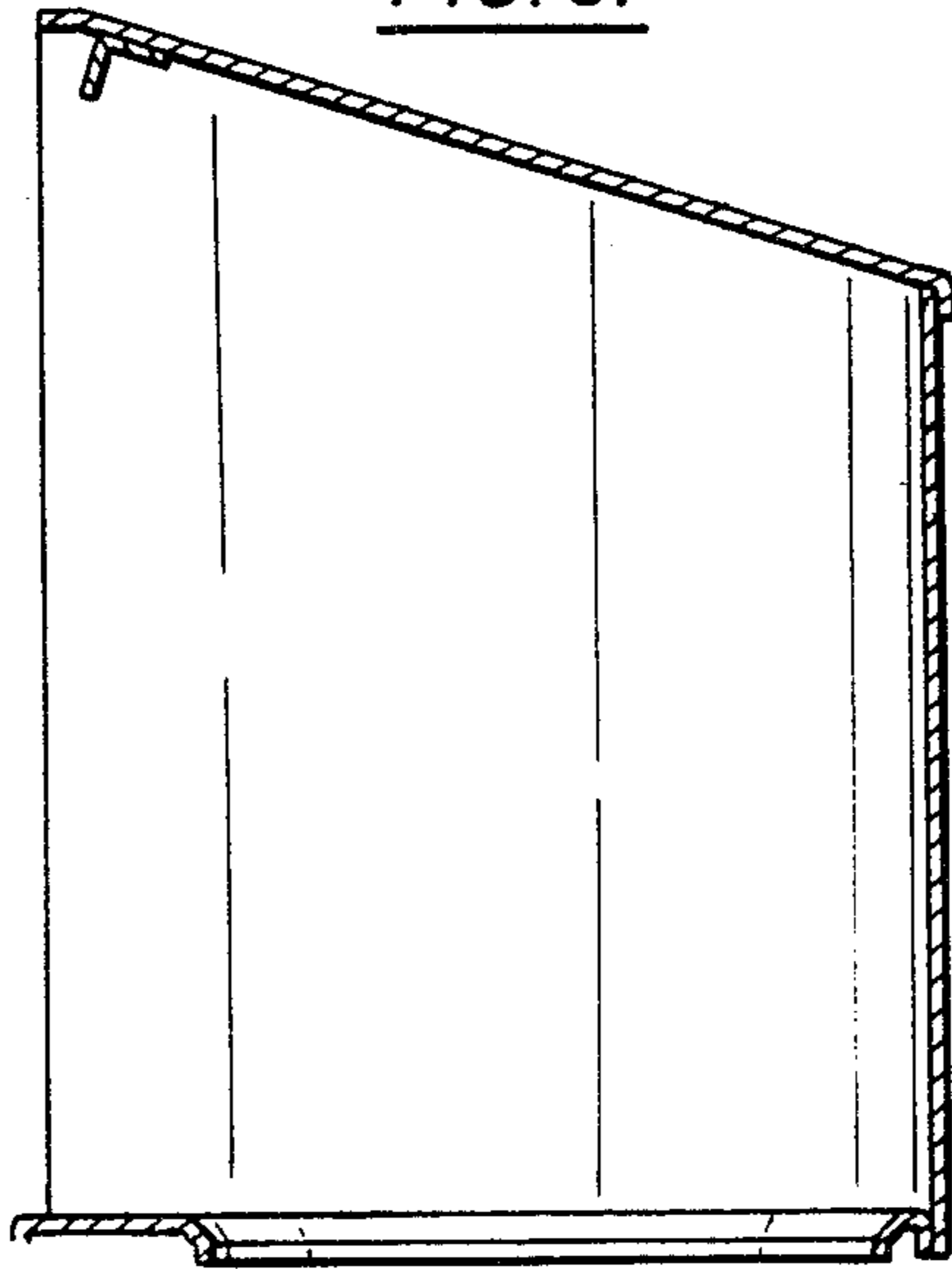
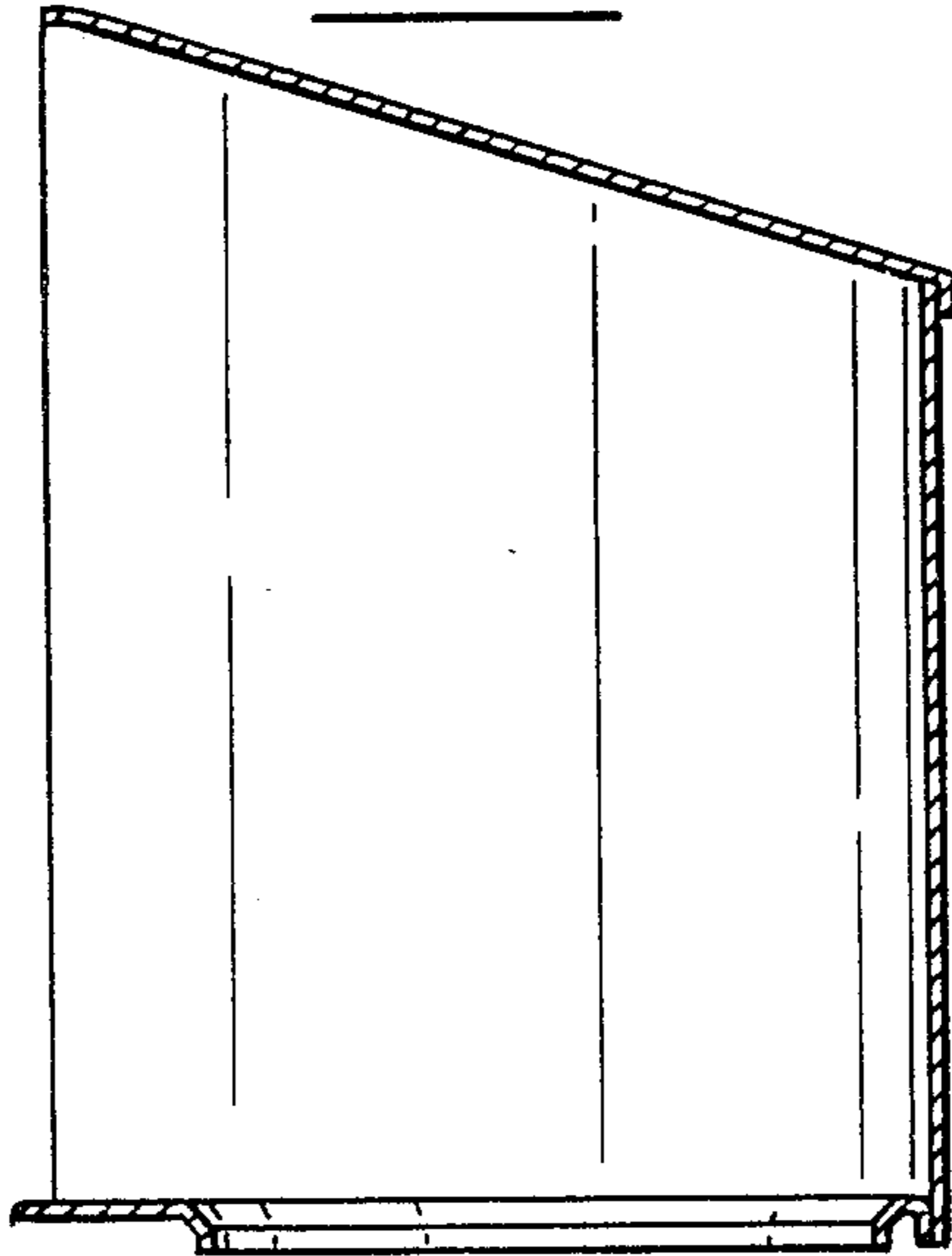
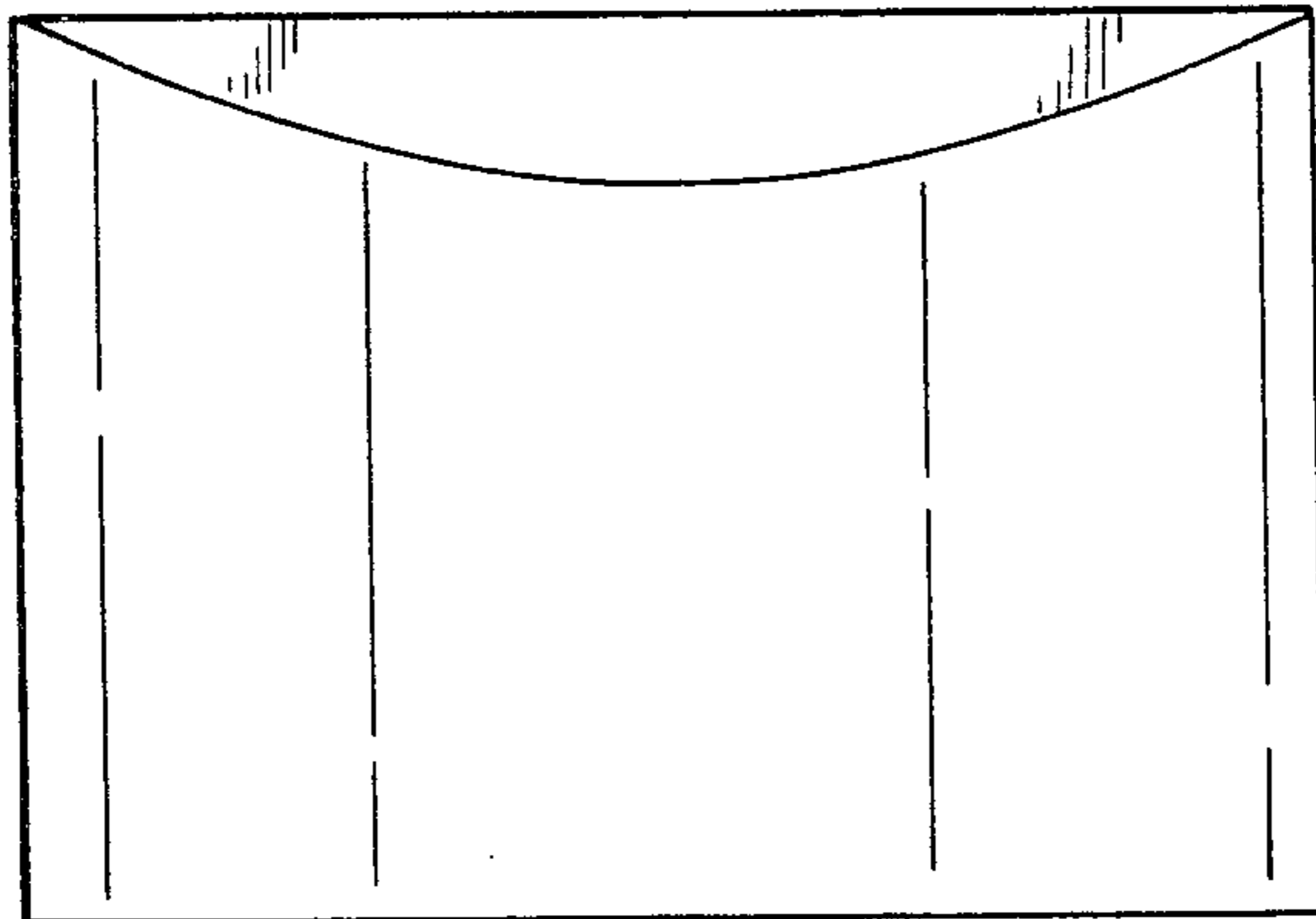

FIG. 5.

FIG. 9.



9 ←



9 ←

FIG. 8.