

[54] DOLL

[76] Inventor: Nancy Davis, 24320 Wood, St. Clair Shores, Mich. 48080

[\*\*] Term: 14 Years

[21] Appl. No.: 600,901

[22] Filed: Apr. 16, 1984

[52] U.S. Cl. .... D21/174; D21/176

[58] Field of Search ..... D21/174, 176, 173, 171, D21/166; 446/369, 370

[56] References Cited

U.S. PATENT DOCUMENTS

- D. 140,599 3/1945 Hill ..... D21/174
- D. 155,388 10/1949 Clar ..... D21/174
- D. 155,937 11/1949 Squier et al. .... D21/174

OTHER PUBLICATIONS

Playthings, Jul., 1979, p. 3, Smurfs.

Primary Examiner—Melvin B. Feifer  
Attorney, Agent, or Firm—Gifford, Groh, VanOphem, Sheridan, Sprinkle & Dolgorukov

[57] CLAIM

The ornamental design for a doll, as shown and described.

DESCRIPTION

FIG. 1 is a top plan view of a doll showing my new design;  
FIG. 2 is a front view thereof;  
FIG. 3 is a right side view thereof and substantially a mirror image of the left side; and  
FIG. 4 is a rear view thereof.

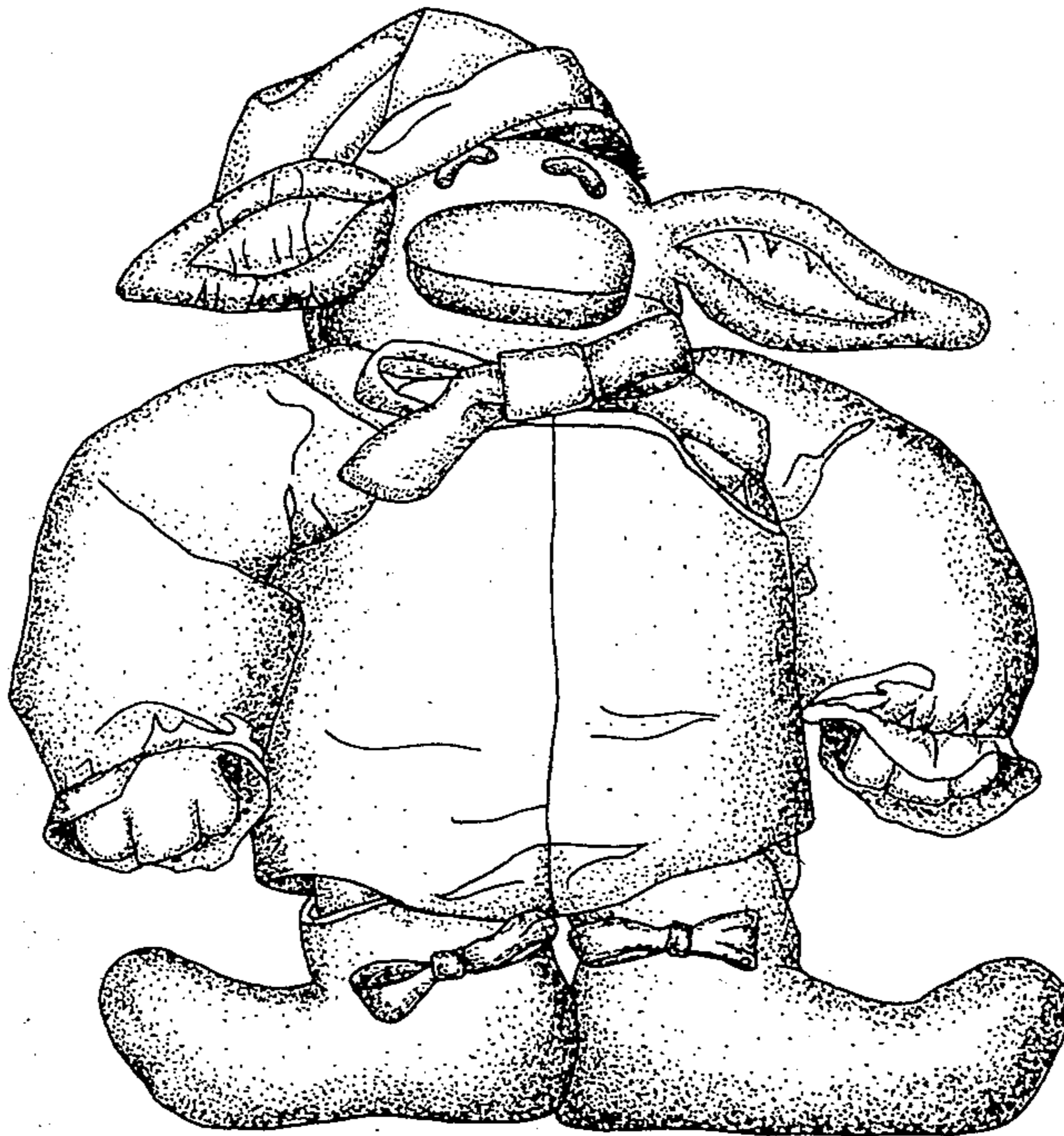

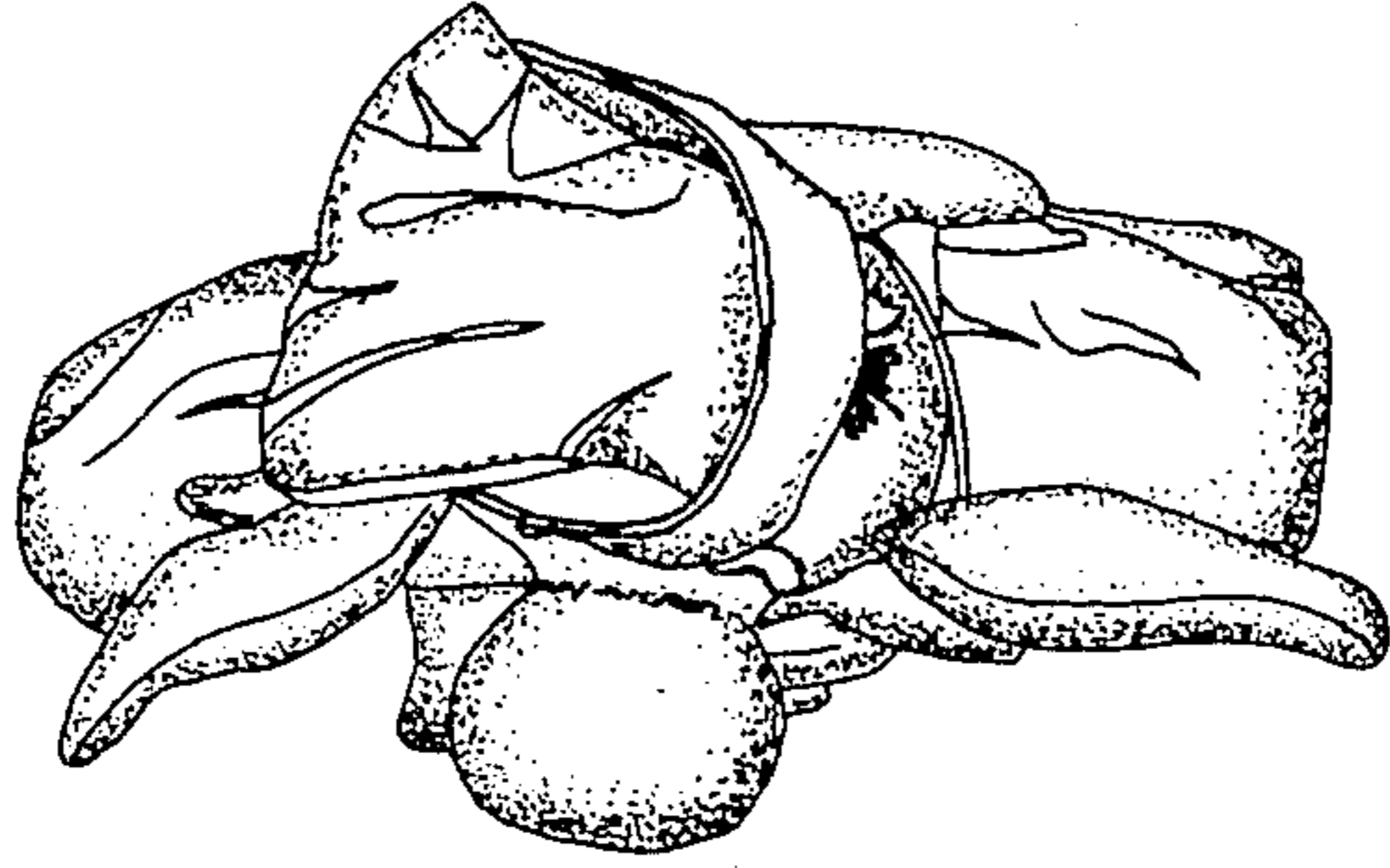
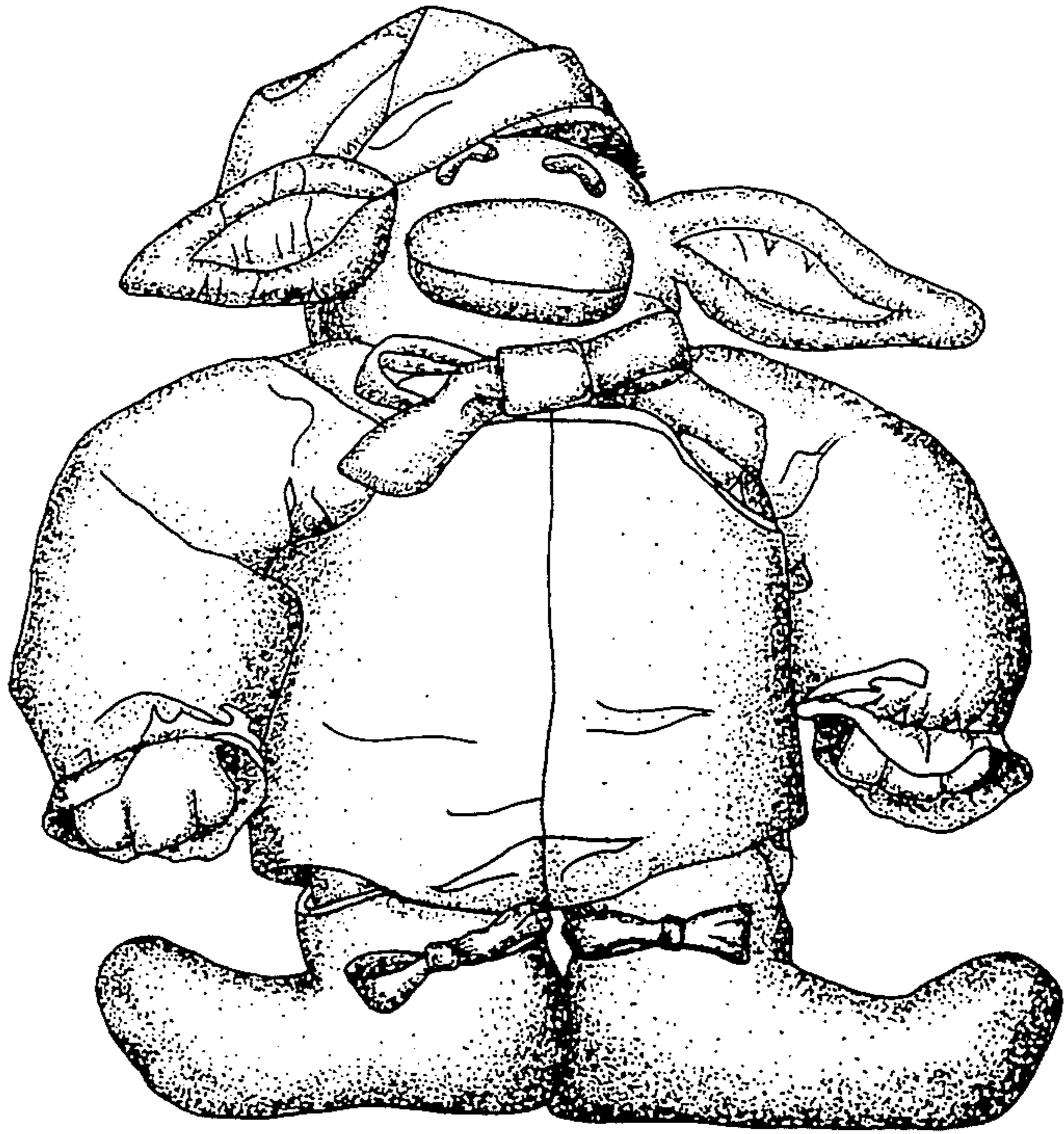

Fig-1

Fig-2



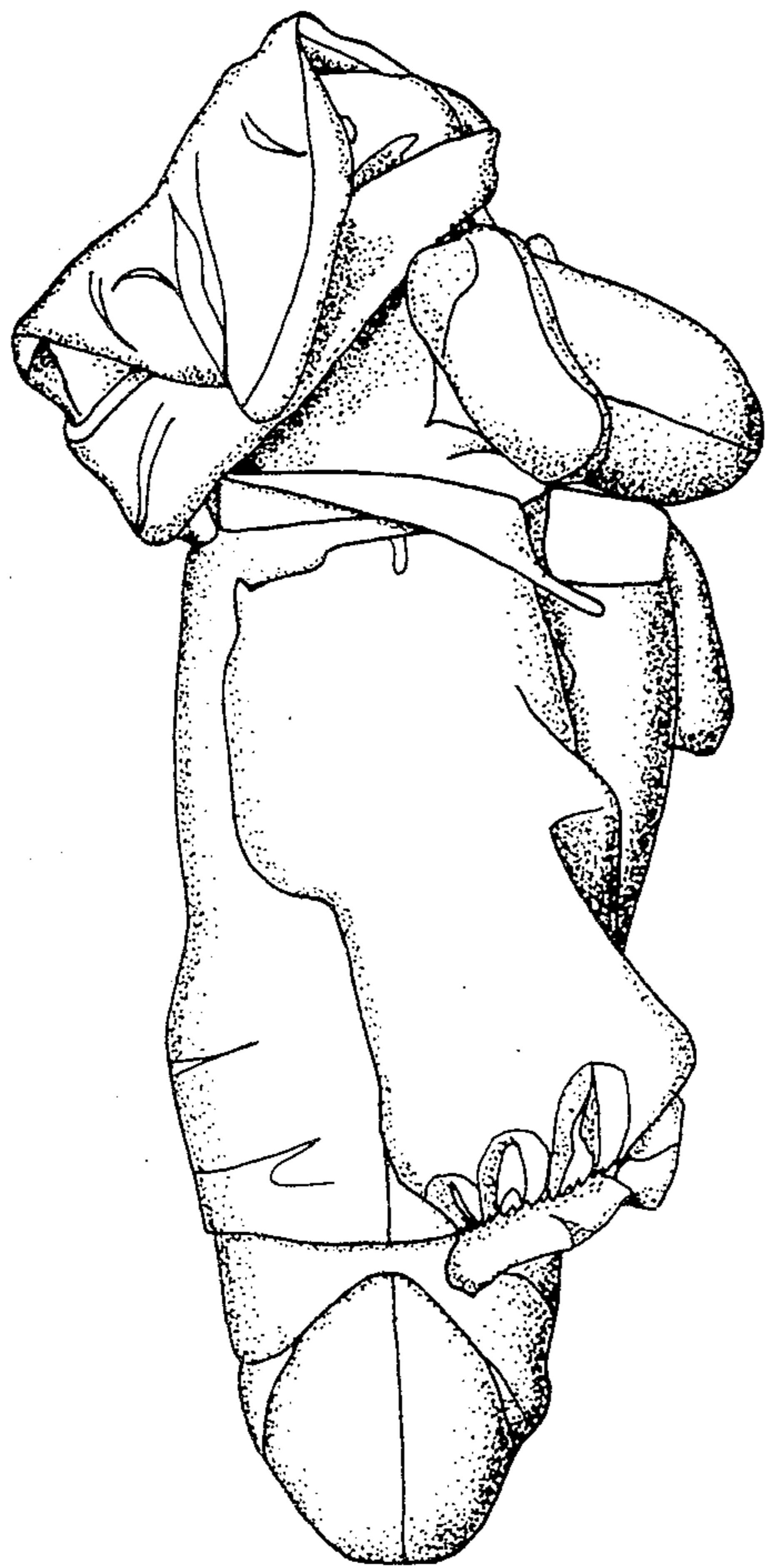

Fig-3

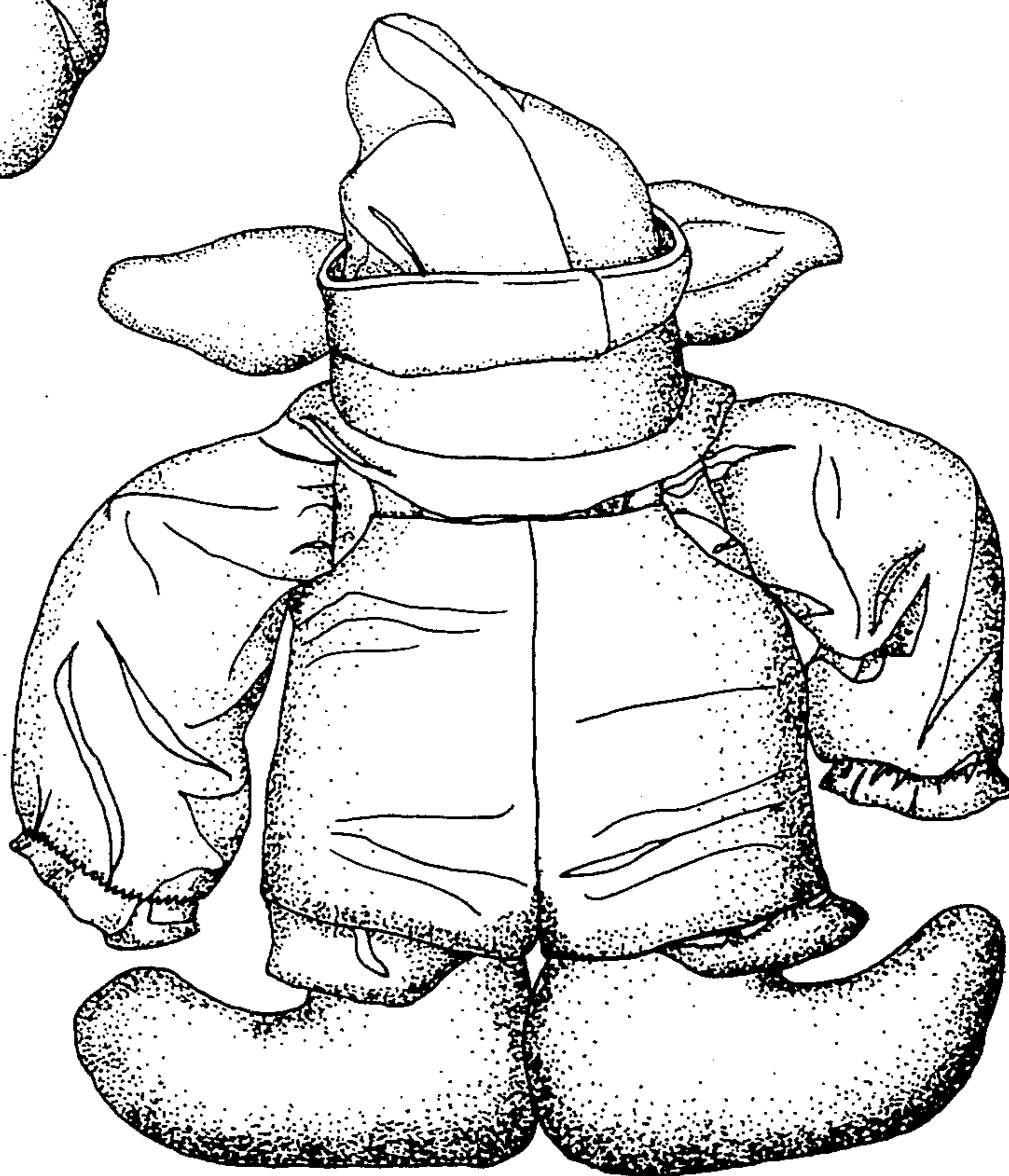

Fig-4