

[54] **STUFFED DOLL TOY**

[76] **Inventor: Erma O. Dion, 706 Pike #509, Seattle, Wash. 98101**

[\*\*] **Term: 14 Years**

[21] **Appl. No.: 647,187**

[22] **Filed: Sep. 4, 1984**

[52] **U.S. Cl. .... D21/166; D21/167; D21/184**

[58] **Field of Search ..... D21/166-184; 434/273; 446/269, 270**

[56] **References Cited**

**U.S. PATENT DOCUMENTS**

D. 249,286	9/1978	O'Connor	.....	D21/184
4,197,670	4/1980	Cox	.....	434/273
4,288,222	9/1981	Kling	.....	446/73

*Primary Examiner*—Melvin B. Feifer  
*Attorney, Agent, or Firm*—Richard C. Litman

[57] **CLAIM**

The ornamental design for a stuffed doll toy, as shown.

**DESCRIPTION**

FIG. 1 is a front perspective view of a stuffed doll toy showing my new design;

FIG. 2 is a front perspective view with the stomach open and showing the stuffed baby dolls removed from the larger doll; and

FIG. 3 is a rear perspective view of FIG. 2.

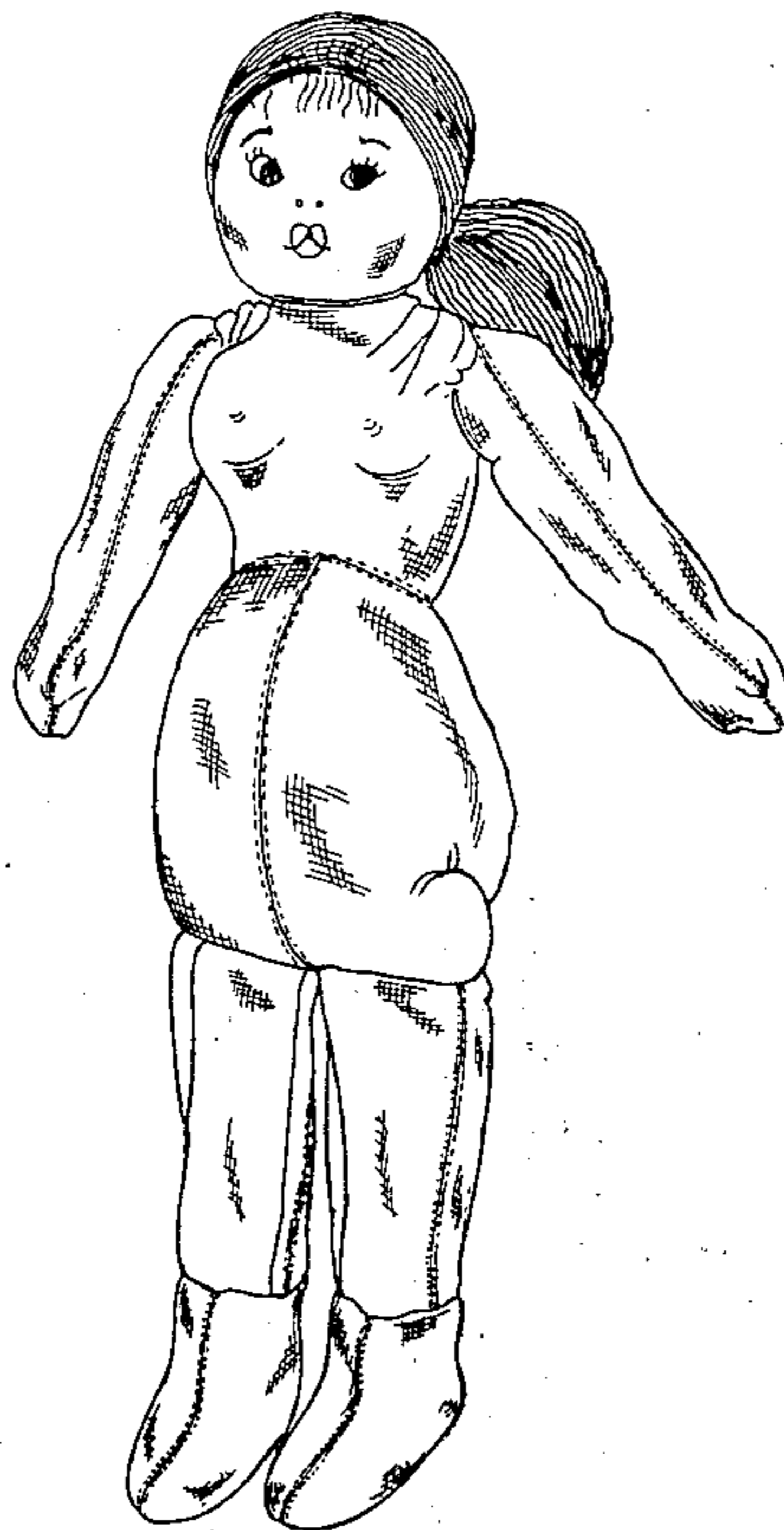

*Fig. 1*

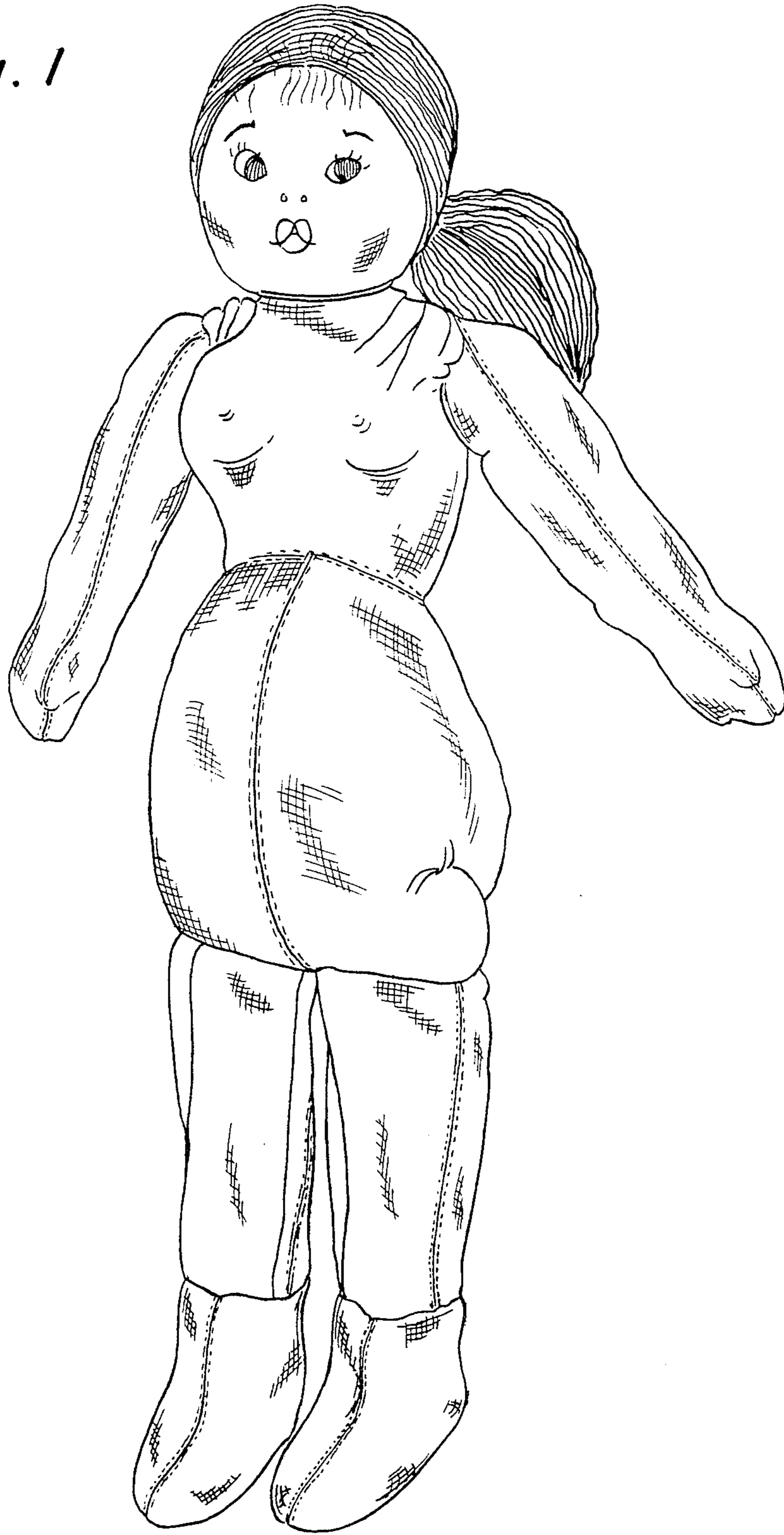

*Fig. 2*

