

[54] DOLL

[76] Inventors: Paul W. Bardwell; F. Carolyn Bardwell, both of 2208 Woodsong Trail, Arlington, Tex. 76016; Irene Corey, 4147 Herschel, Dallas, Tex. 75219

[\*\*] Term: 14 Years

[21] Appl. No.: 613,851

[22] Filed: May 24, 1984

[52] U.S. Cl. .... D21/156

[58] Field of Search ..... D21/156, 177

[56] References Cited

U.S. PATENT DOCUMENTS

- D. 115,572 4/1939 Weiss ..... D21/156
- D. 166,051 2/1952 Sector ..... D21/156

OTHER PUBLICATIONS

Sears Xmas Cat., 1969, p. 541, middle right, Item No. 4, Snoopy The Astronaut.

Primary Examiner—Melvin B. Feifer  
Attorney, Agent, or Firm—L. Dan Tucker

[57] CLAIM

The ornamental design for a doll, as shown and described.

DESCRIPTION

FIG. 1 is a perspective view of the doll showing our new design;  
 FIG. 2 is a side elevational view thereof, taken from the left side, it being understood that the view from the right side is a mirror image of FIG. 2;  
 FIG. 3 is a front elevational view thereof;  
 FIG. 4 is a back elevational view thereof;  
 FIG. 5 is a top plan view thereof; and  
 FIG. 6 is a bottom plan view thereof.

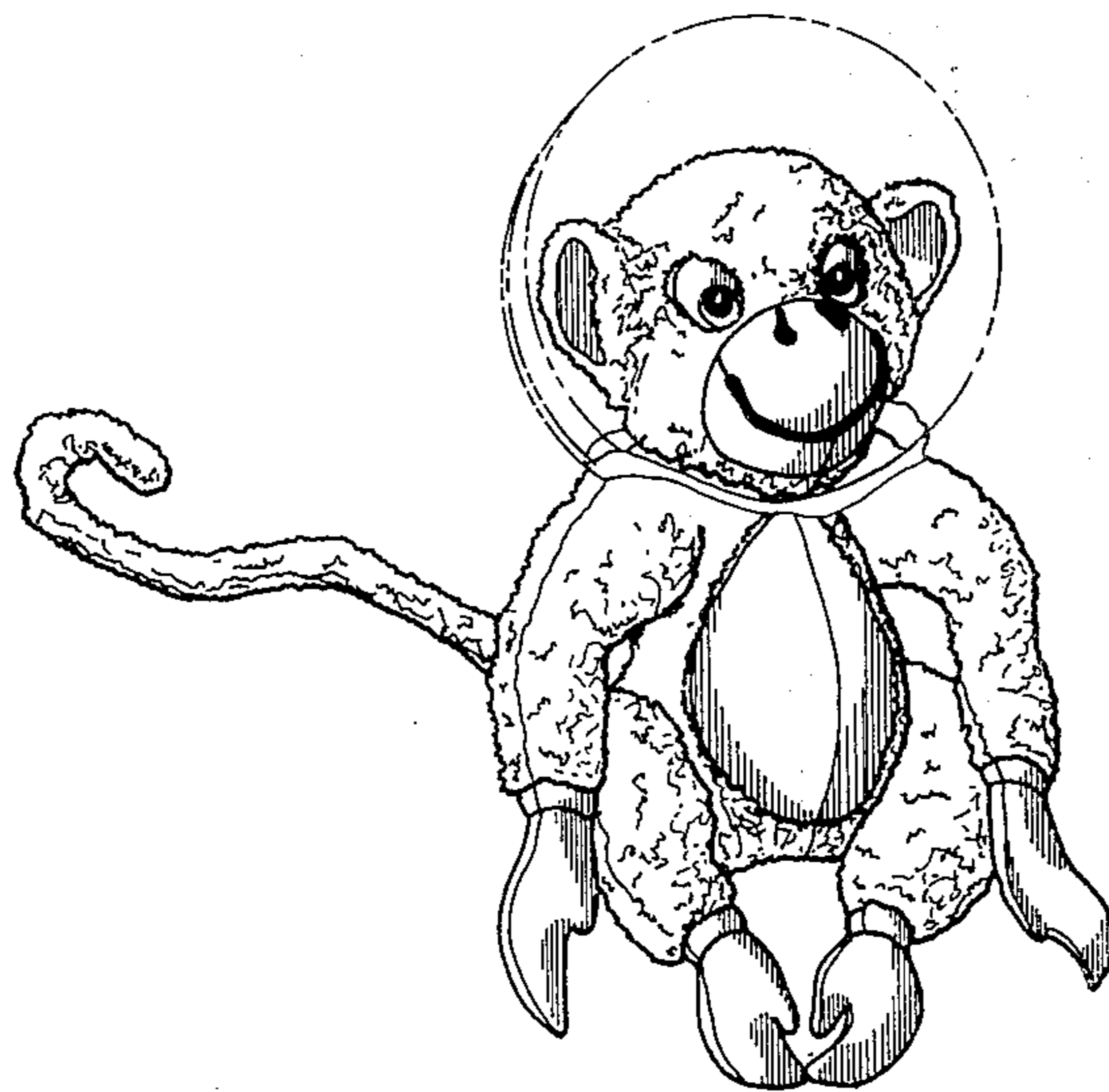

*FIG. 1*

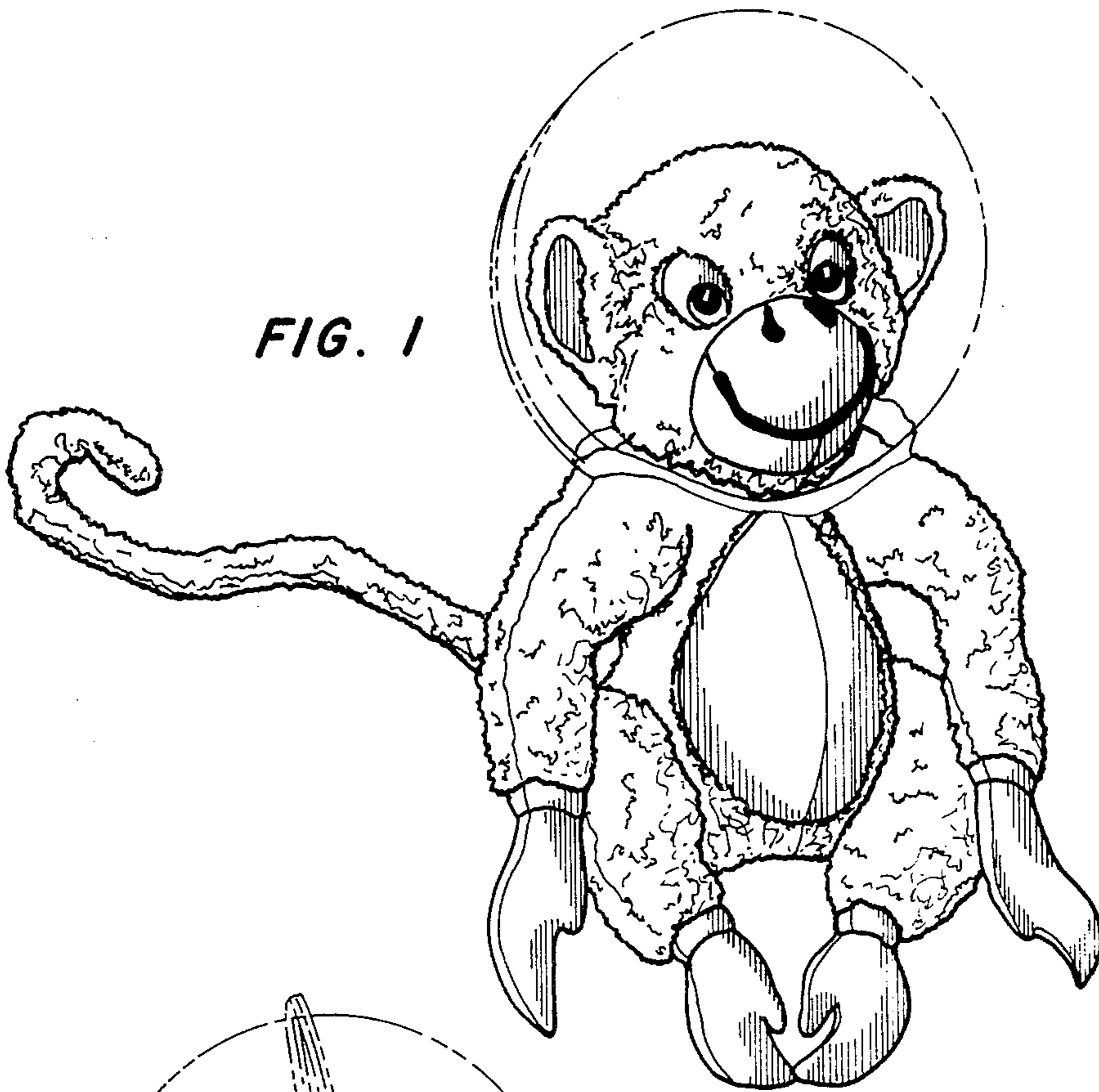

*FIG. 2*

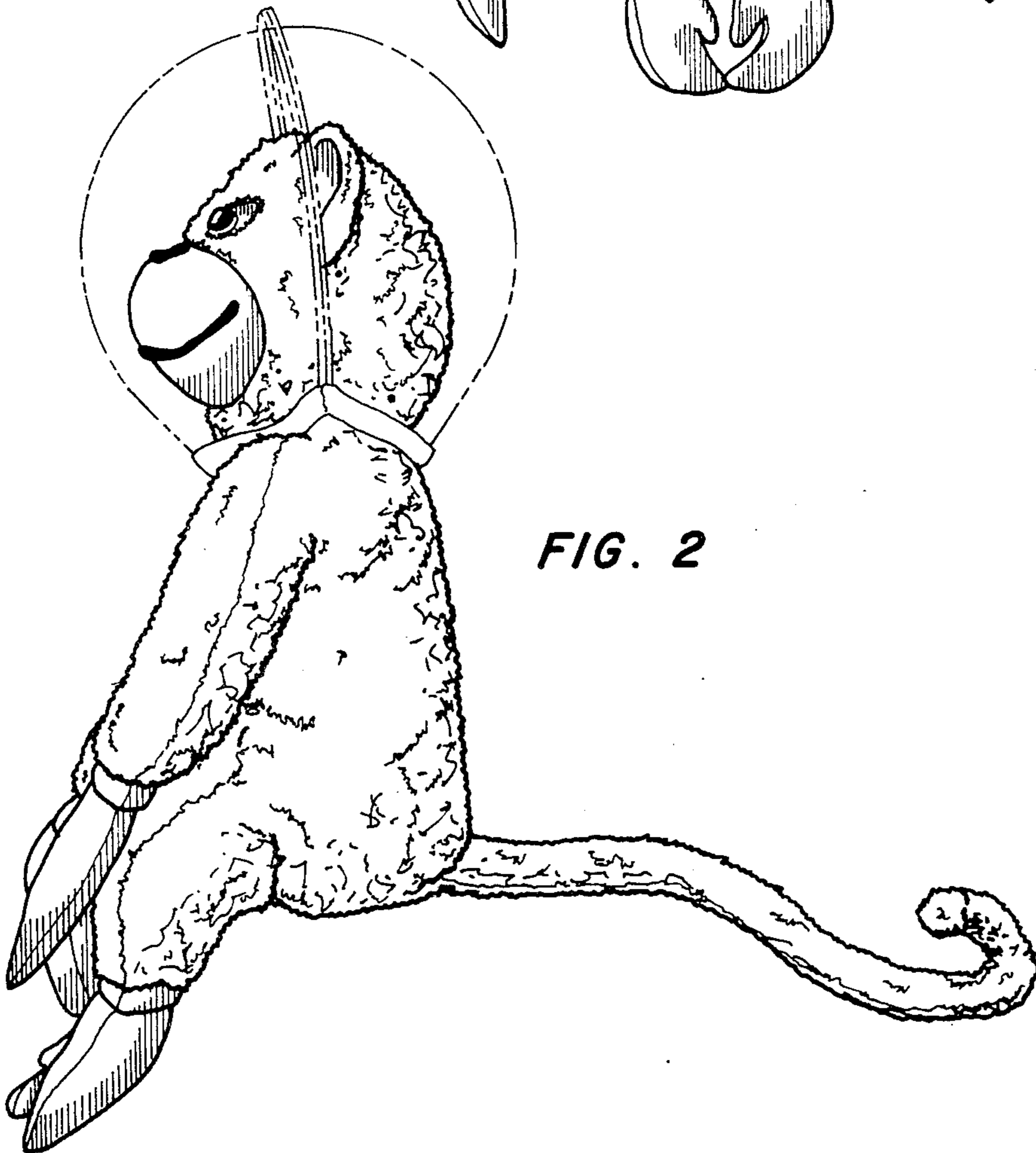

**FIG. 3**

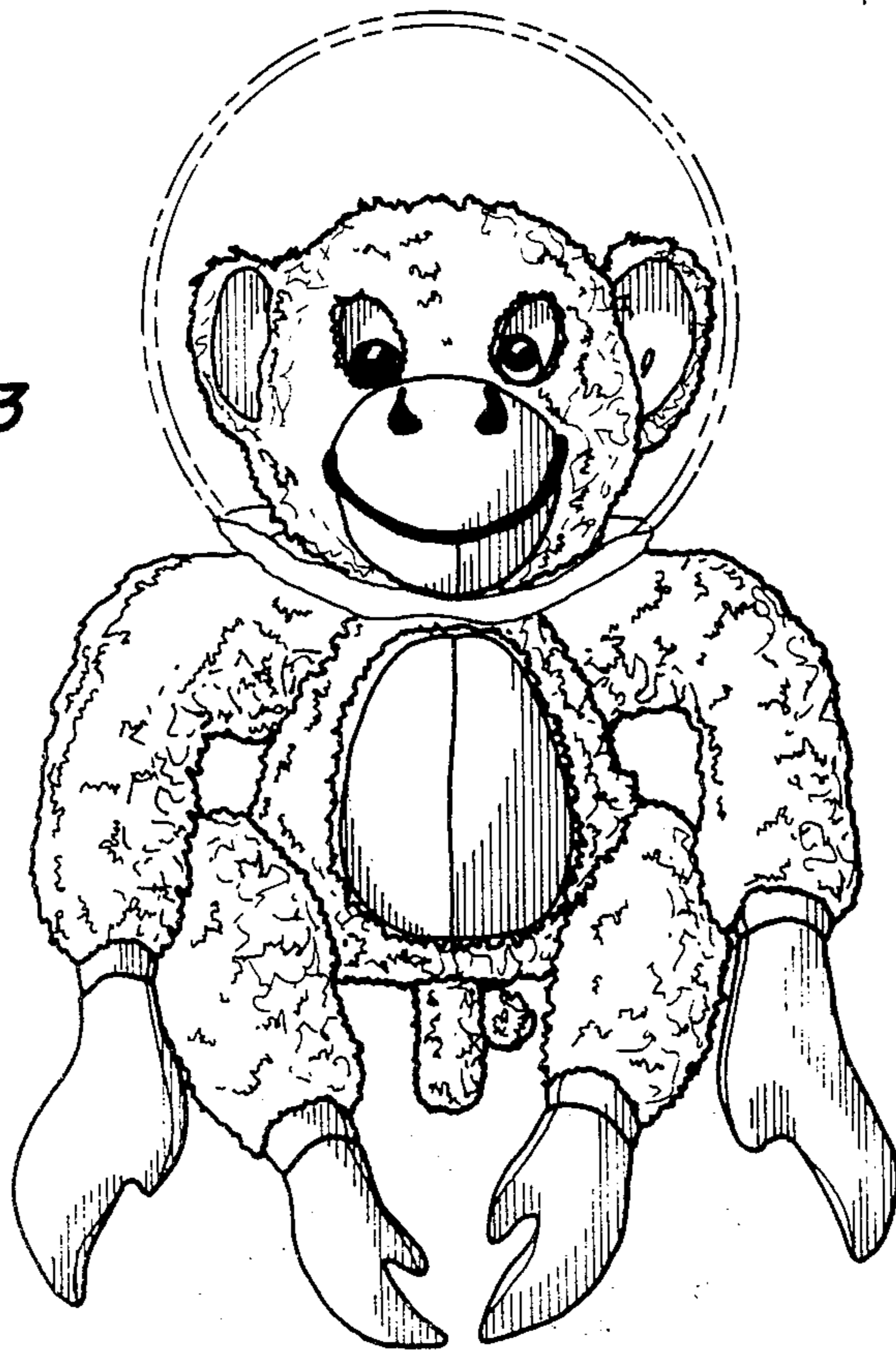

**FIG. 4**

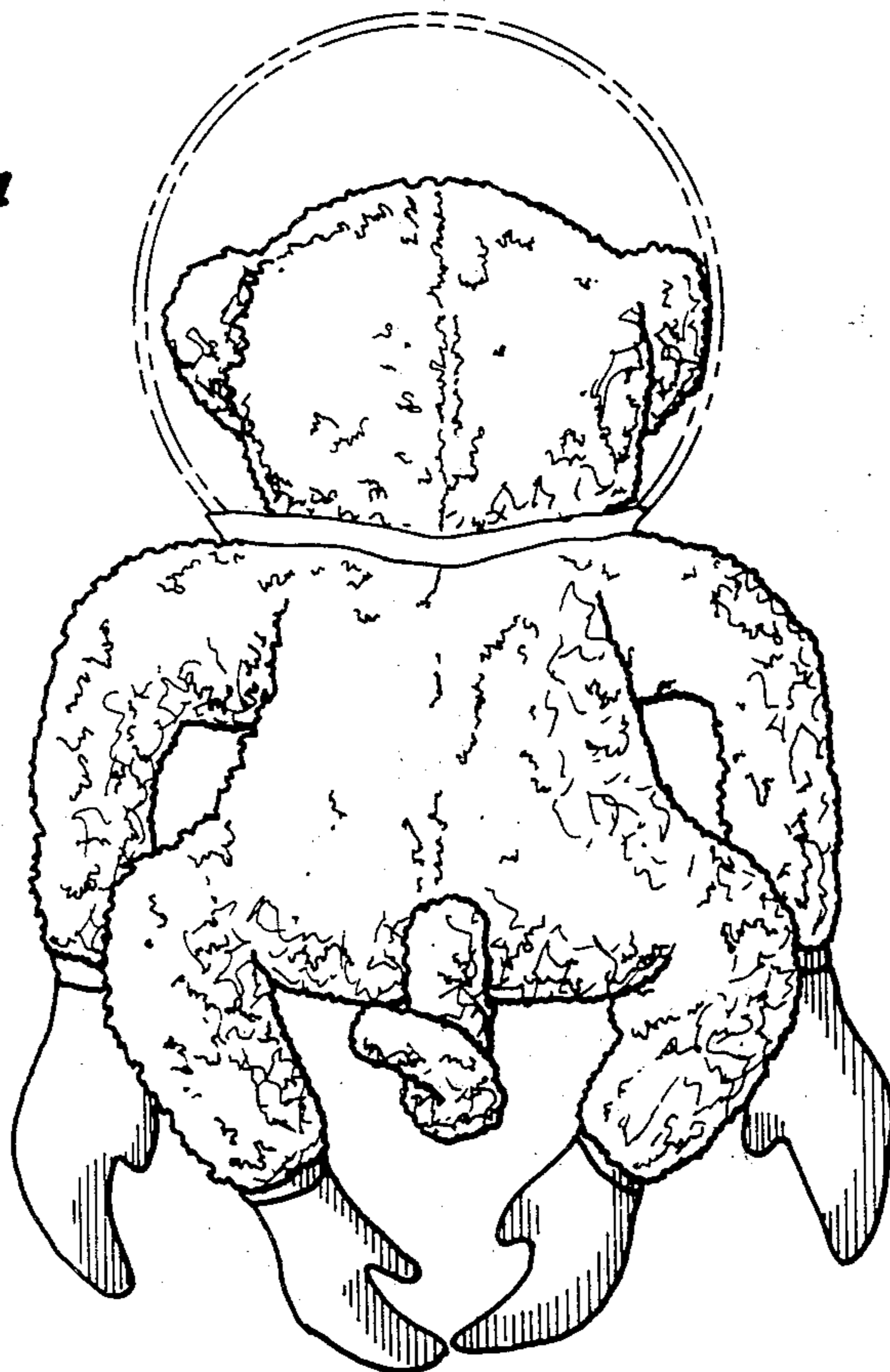

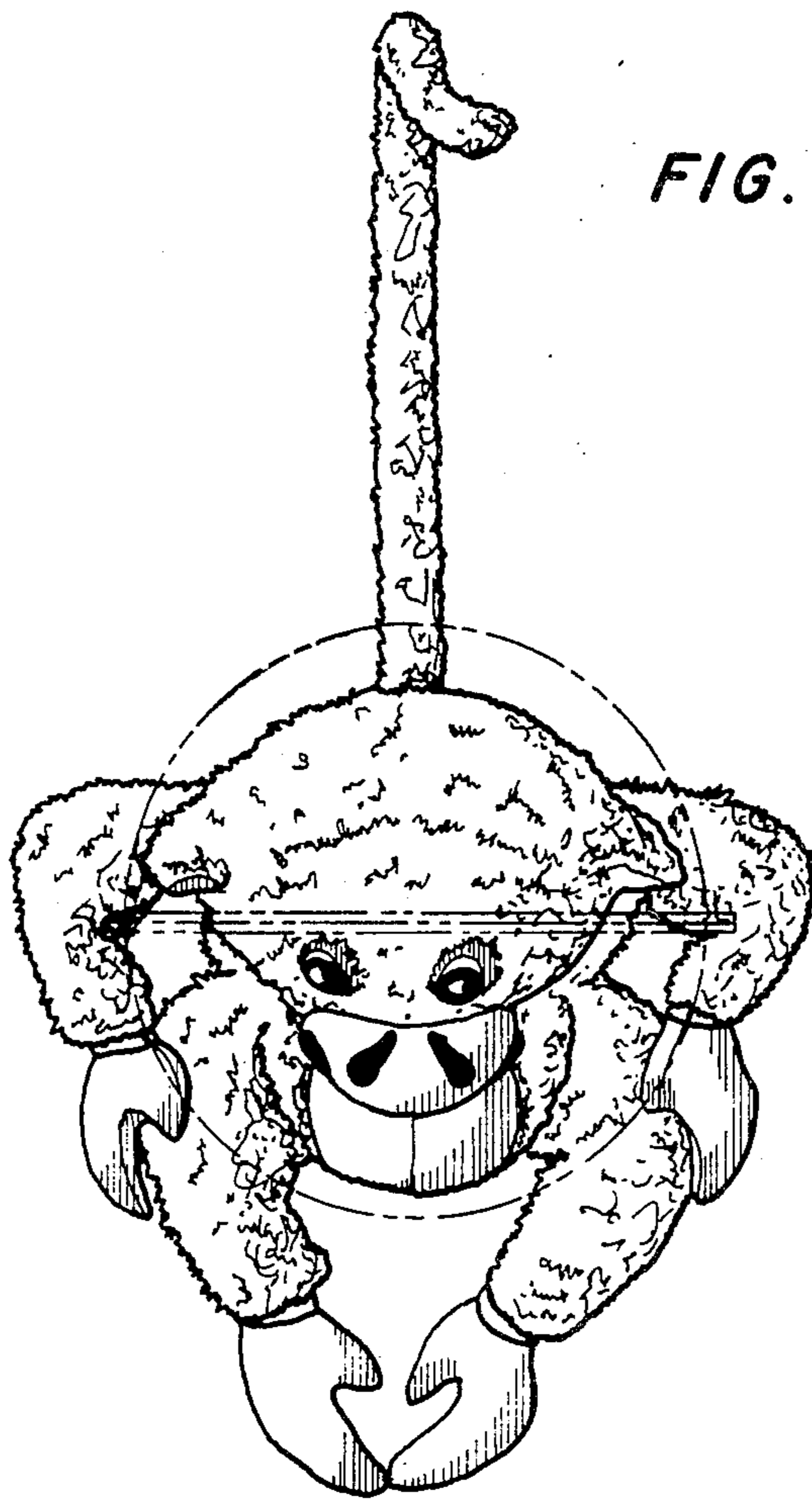

FIG. 5

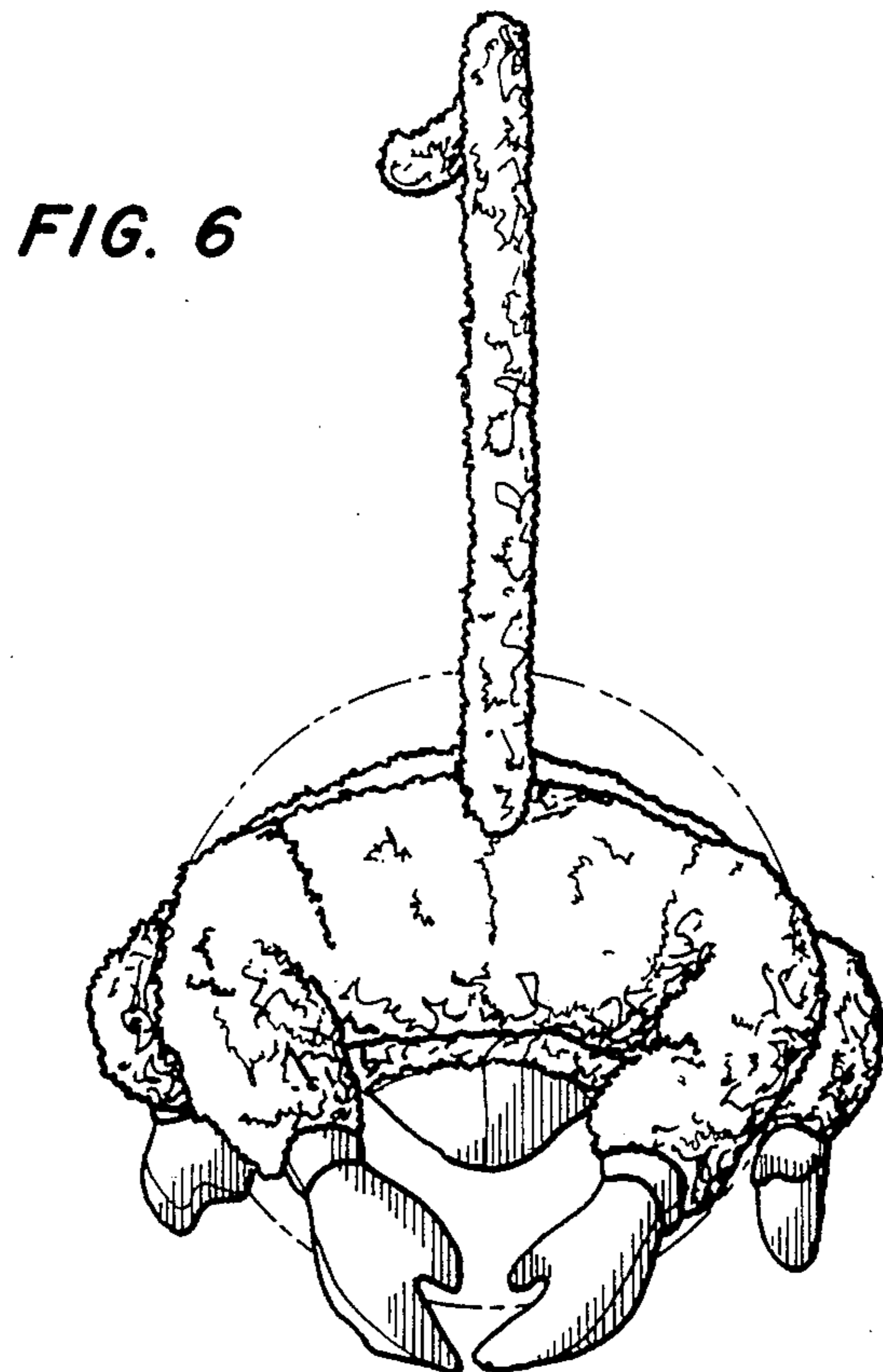

FIG. 6