

[54] SEEDER BOX HINGE

[76] Inventor: Dean Russell, Box 402, Hoopeston, Ill. 60942

[**] Term: 14 Years

[21] Appl. No.: 587,077

[22] Filed: Mar. 7, 1984

[52] U.S. Cl. D8/329

[58] Field of Search D8/323, 327-329; 16/234, 387, 374, 392, 391; 111/10, 11

[56] References Cited

U.S. PATENT DOCUMENTS

D. 191,196	8/1961	Aleks	D8/329
D. 198,670	7/1964	Anderson	D8/327
1,520,179	12/1924	Ekman	16/392
3,969,846	7/1976	Scott	16/392
4,439,888	4/1984	Merillav	16/391

Primary Examiner—B. J. Bullock
Attorney, Agent, or Firm—Paul M. Denk

[57] CLAIM

The ornamental design for a seeder box hinge, as shown and described.

DESCRIPTION

FIG. 1 is an isometric view of a seeder box hinge showing my new design, the seeder box being shown in broken lines for illustrative purposes only;

FIG. 2 is an isometric view similar to FIG. 1 but shown in the opened position;

FIG. 3 is an enlarged front view thereof;

FIG. 4 is an enlarged rear view thereof;

FIG. 5 is an enlarged top view thereof;

FIG. 6 is an enlarged left side view thereof;

FIG. 7 is an enlarged right side view thereof;

FIG. 8 is an enlarged bottom view thereof.

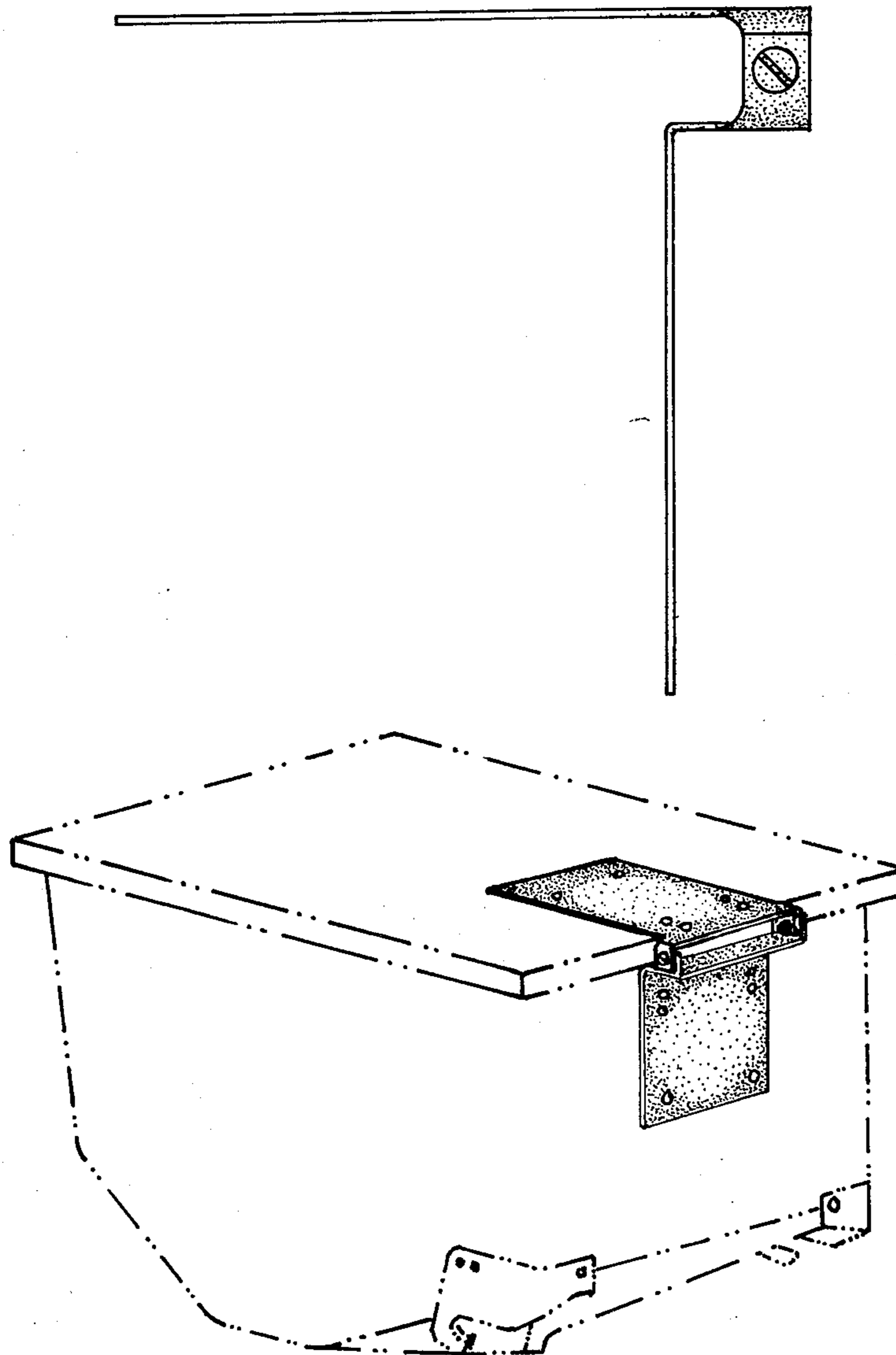

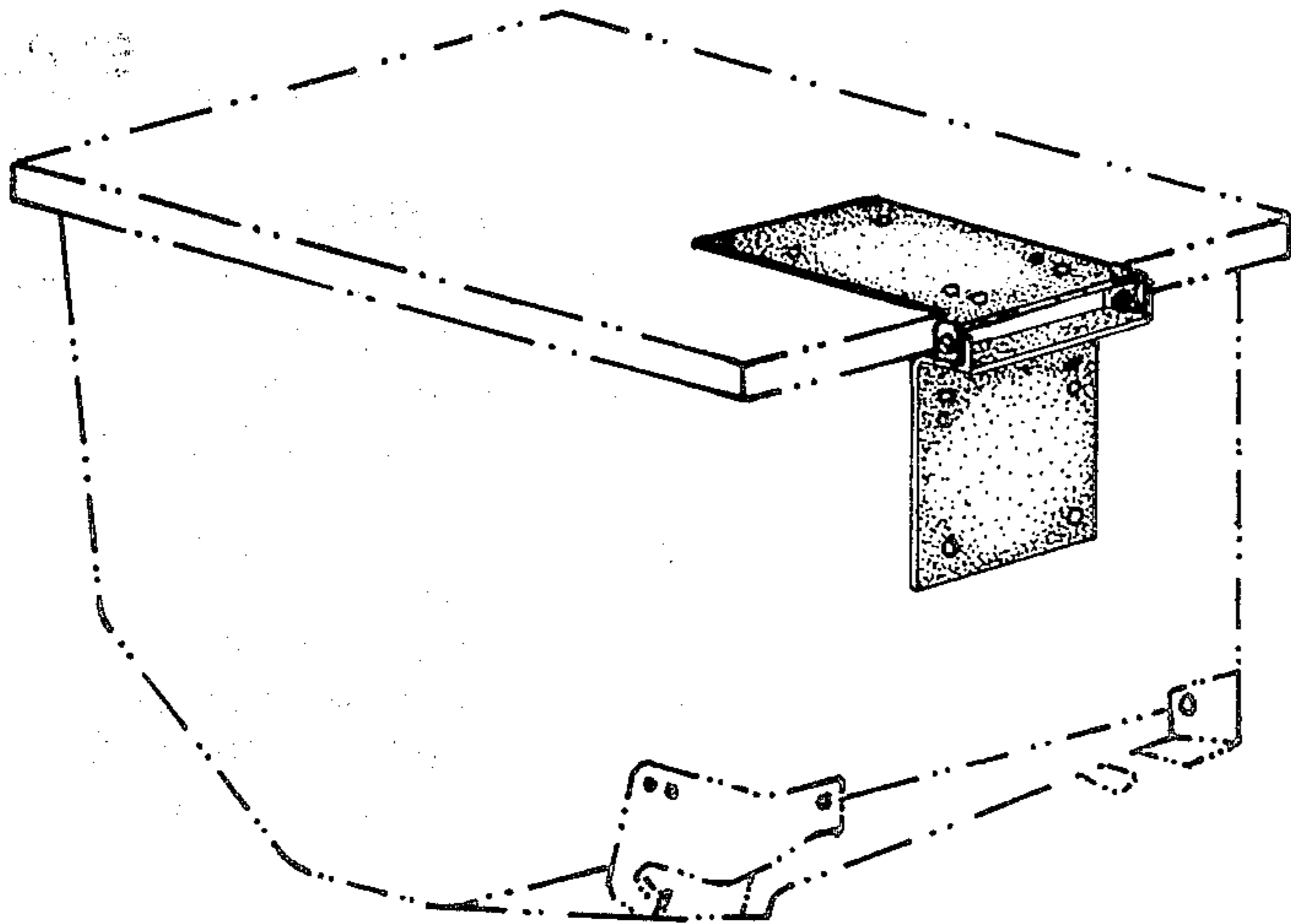

FIG. 1.

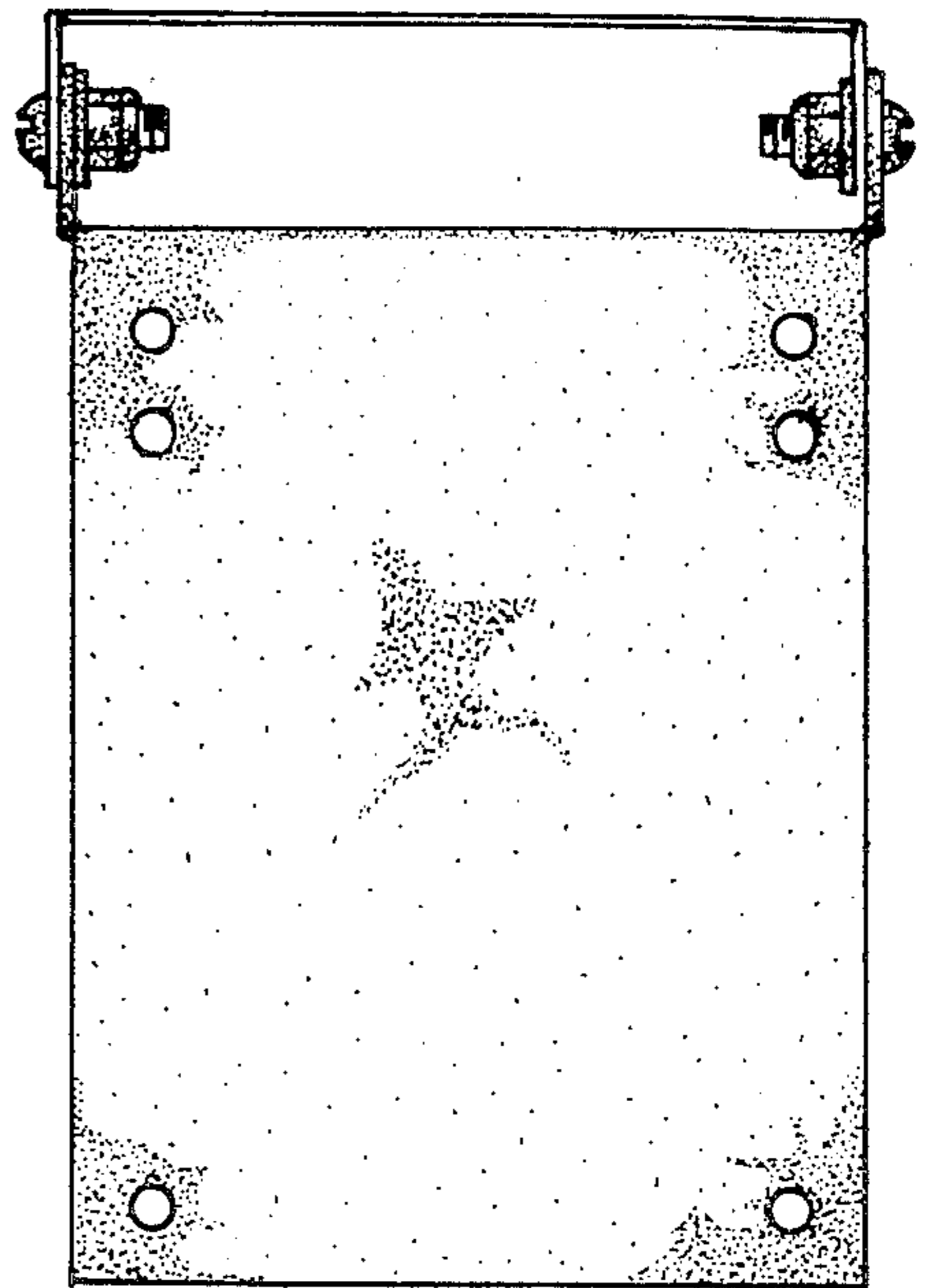

FIG. 3.

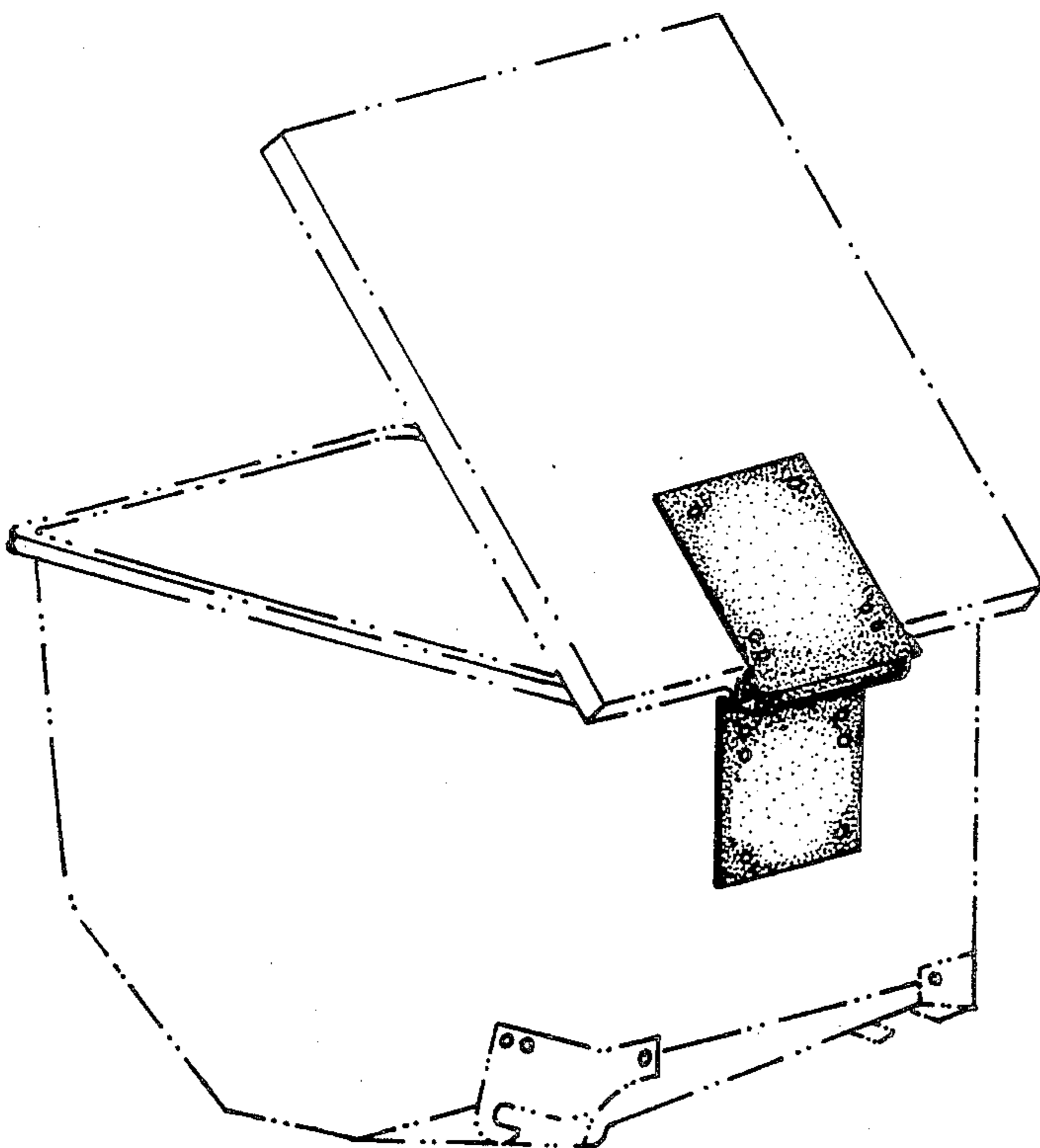

FIG. 2.

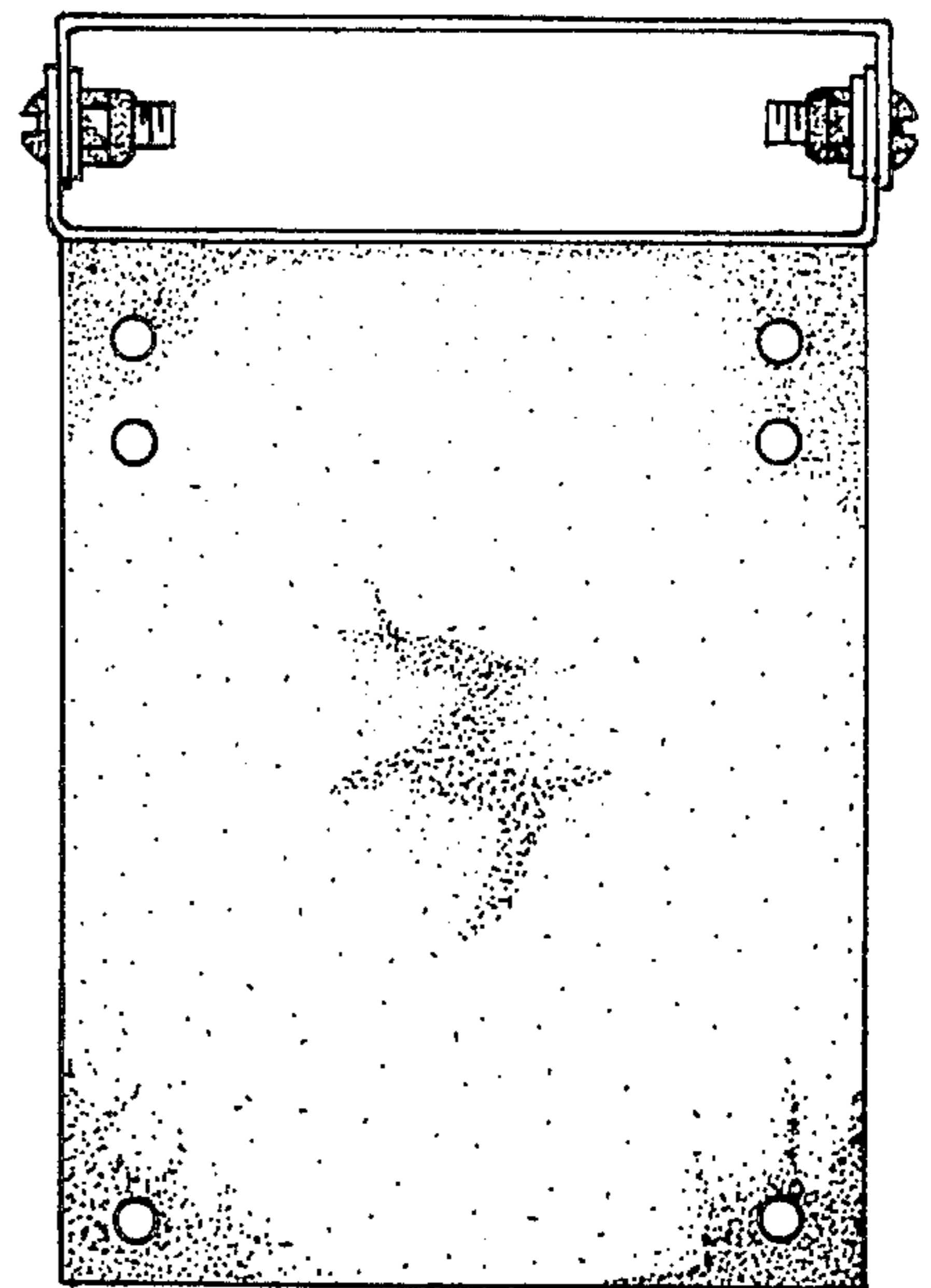

FIG. 4.

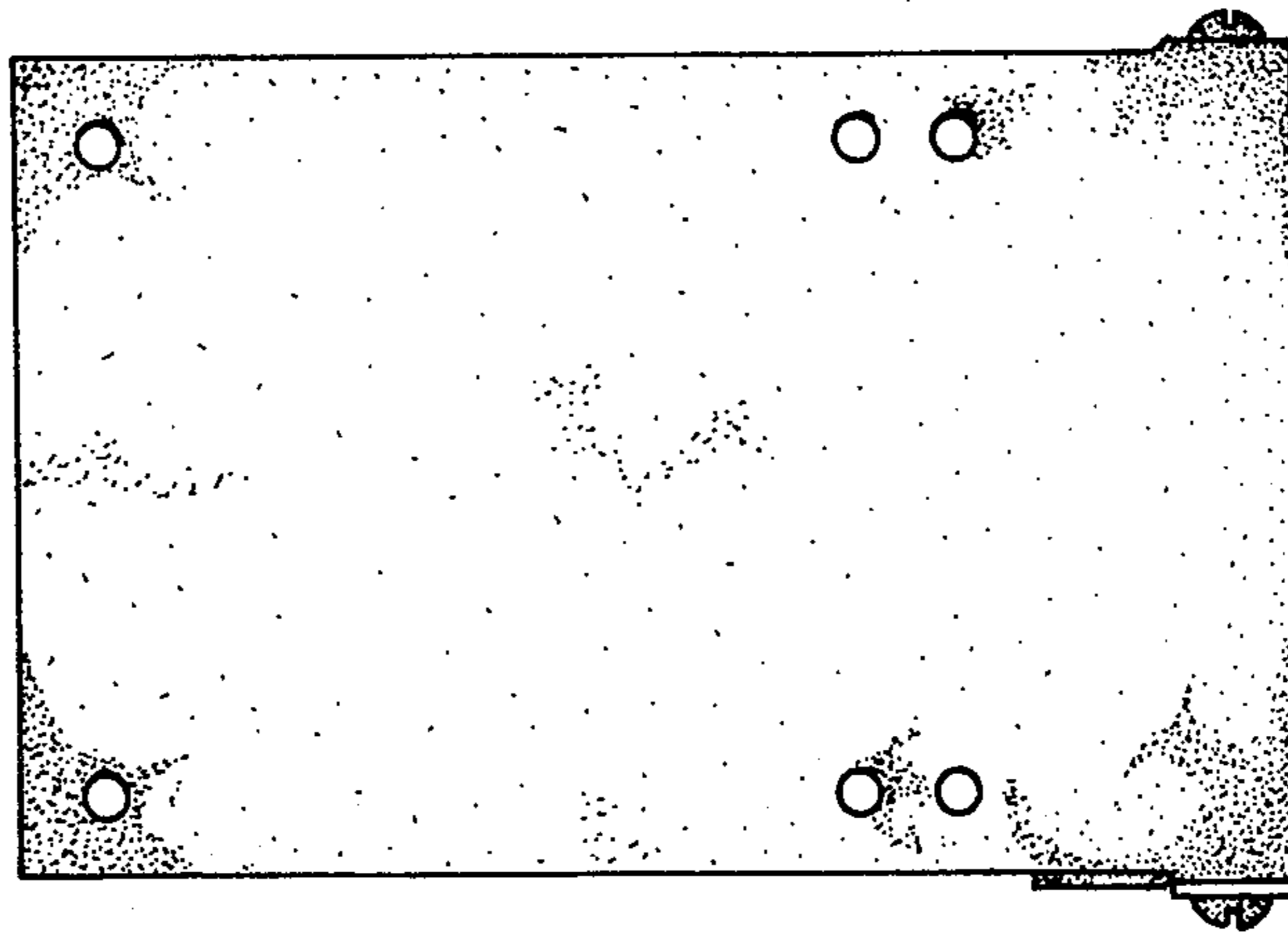

FIG. 5.

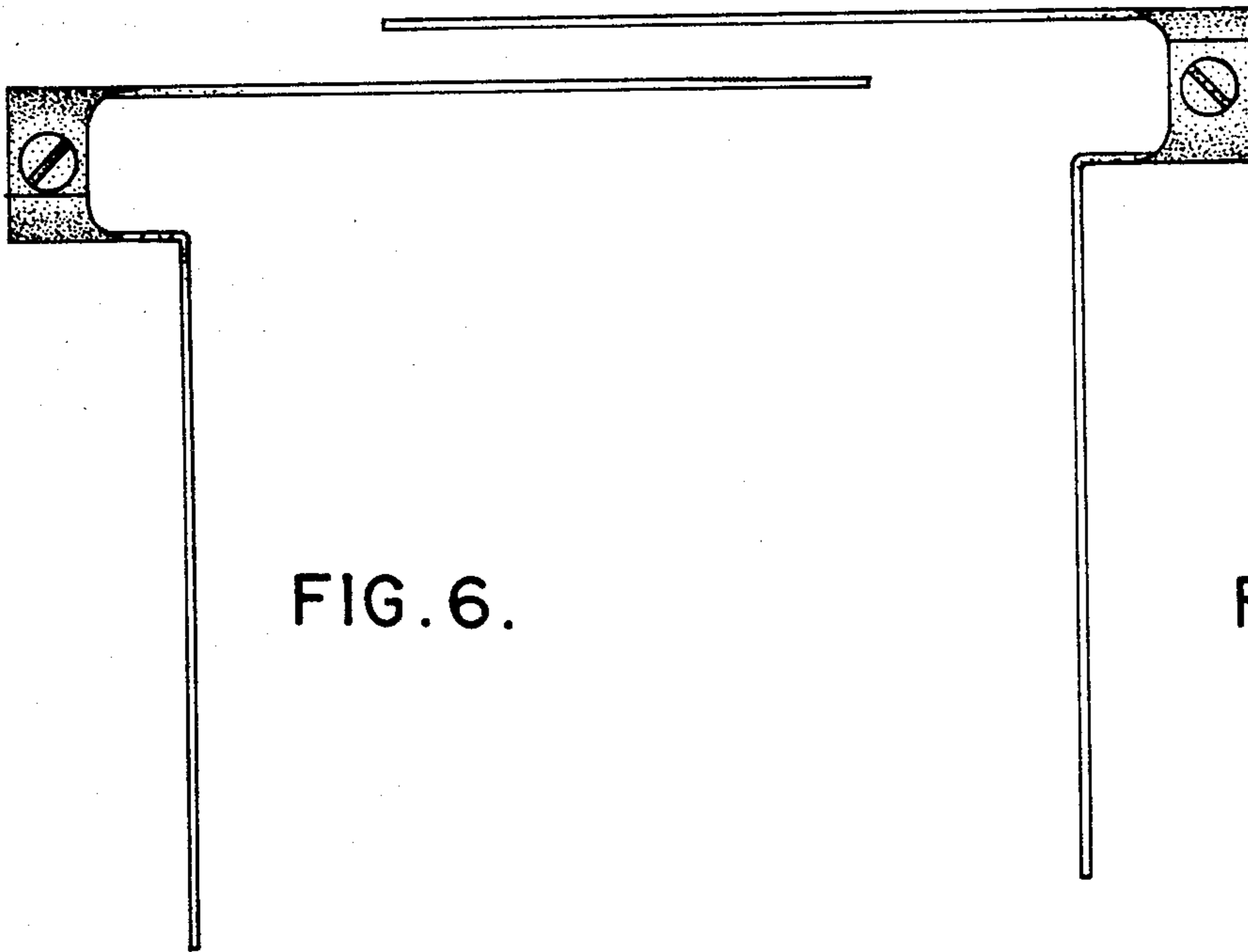

FIG. 6.

FIG. 7.

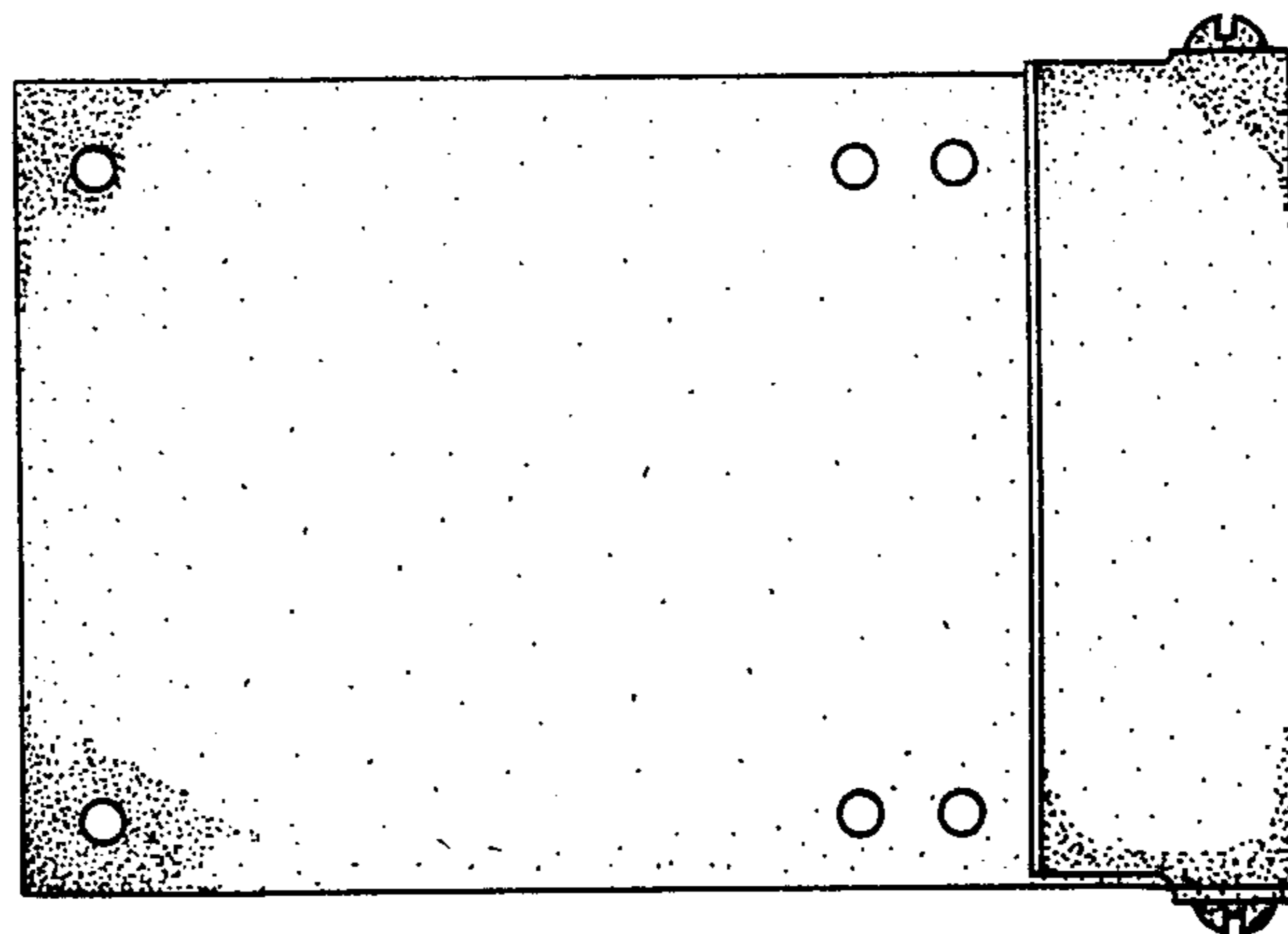

FIG. 8.