

[54] **ORGANIZER CABINET FOR MEN'S TOILETRY ITEMS**

4,160,570 7/1979 Bridges ..... 211/88  
4,403,700 9/1983 Manlove ..... 211/71

[76] **Inventor: Howard Sussman, 3101 NW. 25th Ave., Pompano Beach, Fla. 33060**

[\*\*] **Term: 14 Years**

[21] **Appl. No.: 598,723**

[22] **Filed: Apr. 10, 1984**

[52] **U.S. Cl. .... D6/524; D6/467; D6/525; D6/528; D6/530; D6/531; D6/553; D6/560; D6/570; D6/573**

[58] **Field of Search ..... D6/512, 513, 524, 525, D6/526, 527-531, 553, 559, 560, 567, 569-571, 573, 574; 211/13, 60.1, 65, 71, 72, 87, 88-89, 97, 126, 153; 248/315; 108/25, 27-29, 30, 42, 50, 59, 152**

[56] **References Cited**

**U.S. PATENT DOCUMENTS**

D. 224,953	10/1972	Stephenson	.....	D6/526
D. 250,305	11/1978	Primiano	.....	D6/574
D. 254,584	4/1980	Renko	.....	D6/529
D. 257,458	10/1980	Benoit	.....	D6/531
D. 267,453	1/1983	Kipperman	.....	D6/526
D. 274,680	7/1984	Sussman	.....	D6/530
4,140,222	2/1979	FrancaVilla	.....	211/65

**OTHER PUBLICATIONS**

Plexiglas, Home Furnishings Projects, 8/1980, p. 9, Make-Up Caddy, located in the middle left side of page, #30.

*Primary Examiner*—Wallace R. Burke  
*Assistant Examiner*—Suzanne N. Gitlin  
*Attorney, Agent, or Firm*—Ronald A. Sandler; Timothy T. Patula; Jerry A. Schulman

[57] **CLAIM**

The ornamental design for an organizer cabinet for men's toiletry items, as shown and described.

**DESCRIPTION**

FIG. 1 is a perspective view of an organizer cabinet for men's toiletry items showing my new design; FIG. 2 is a top plan view thereof; FIG. 3 is a front elevational view thereof; FIG. 4 is a sectional view taken in the direction of the arrows along line 4-4 in FIG. 2; FIG. 5 is a sectional view taken in the direction of the arrows along line 5-5 in FIG. 2; FIG. 6 is a bottom plan view thereof; FIG. 7 is a rear elevational view thereof.

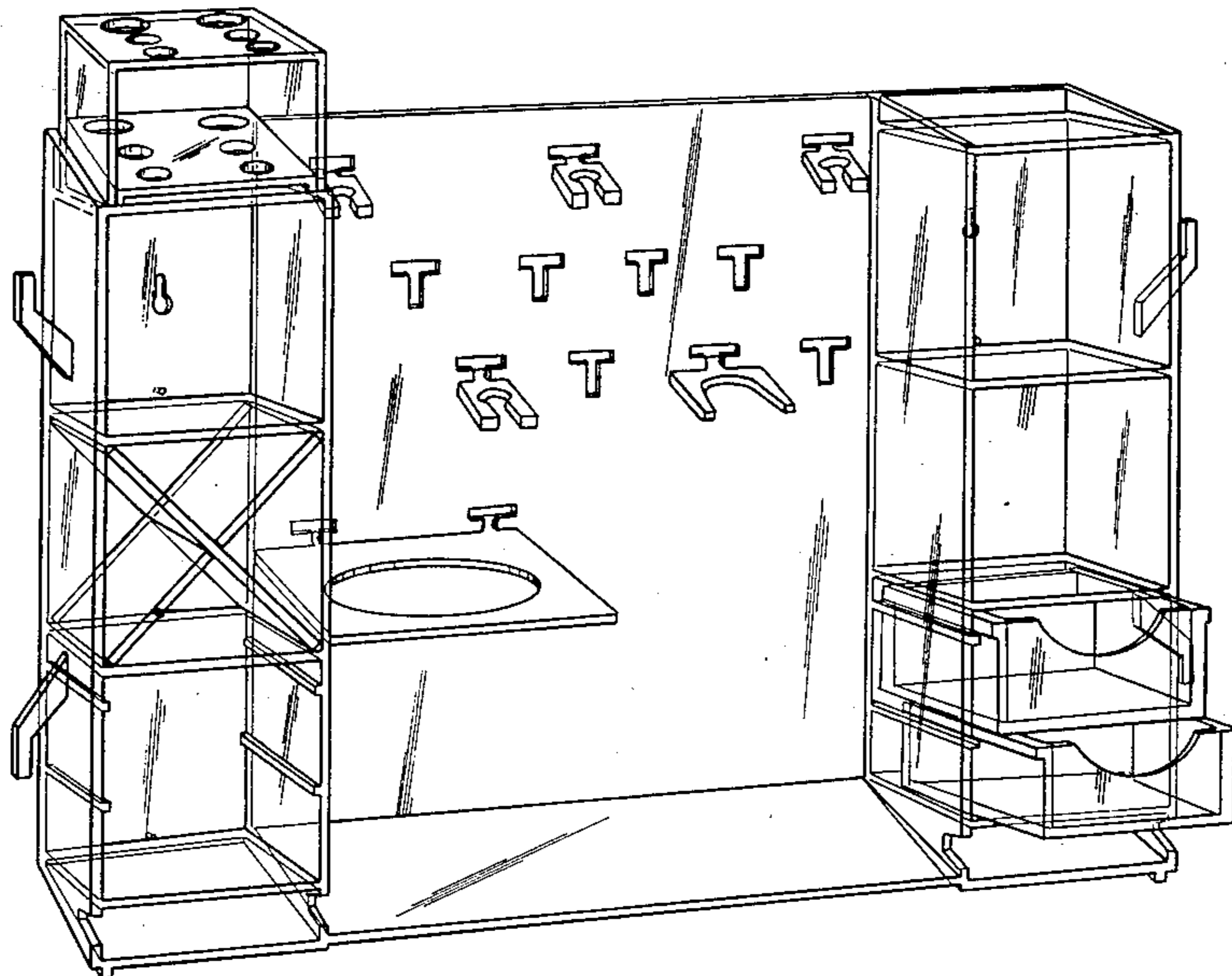

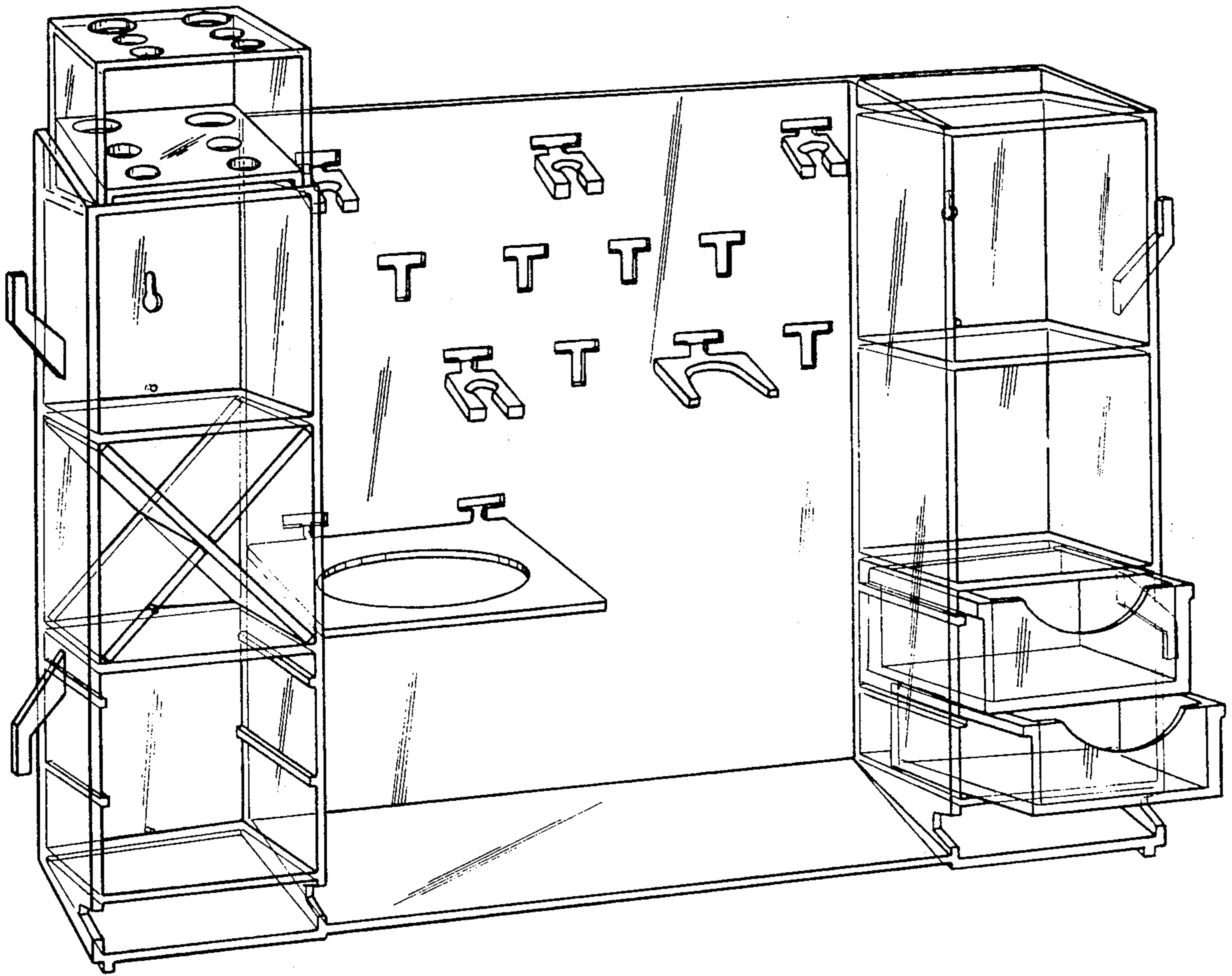

Fig. 1

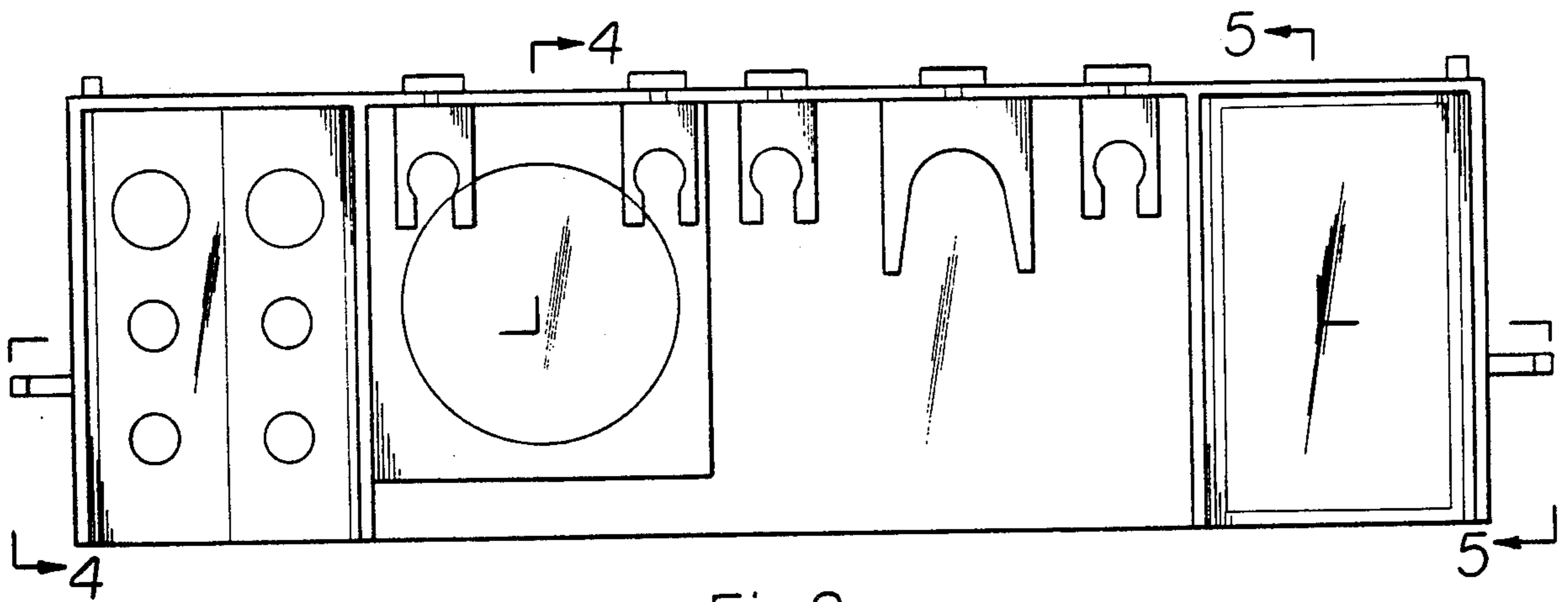

Fig. 2

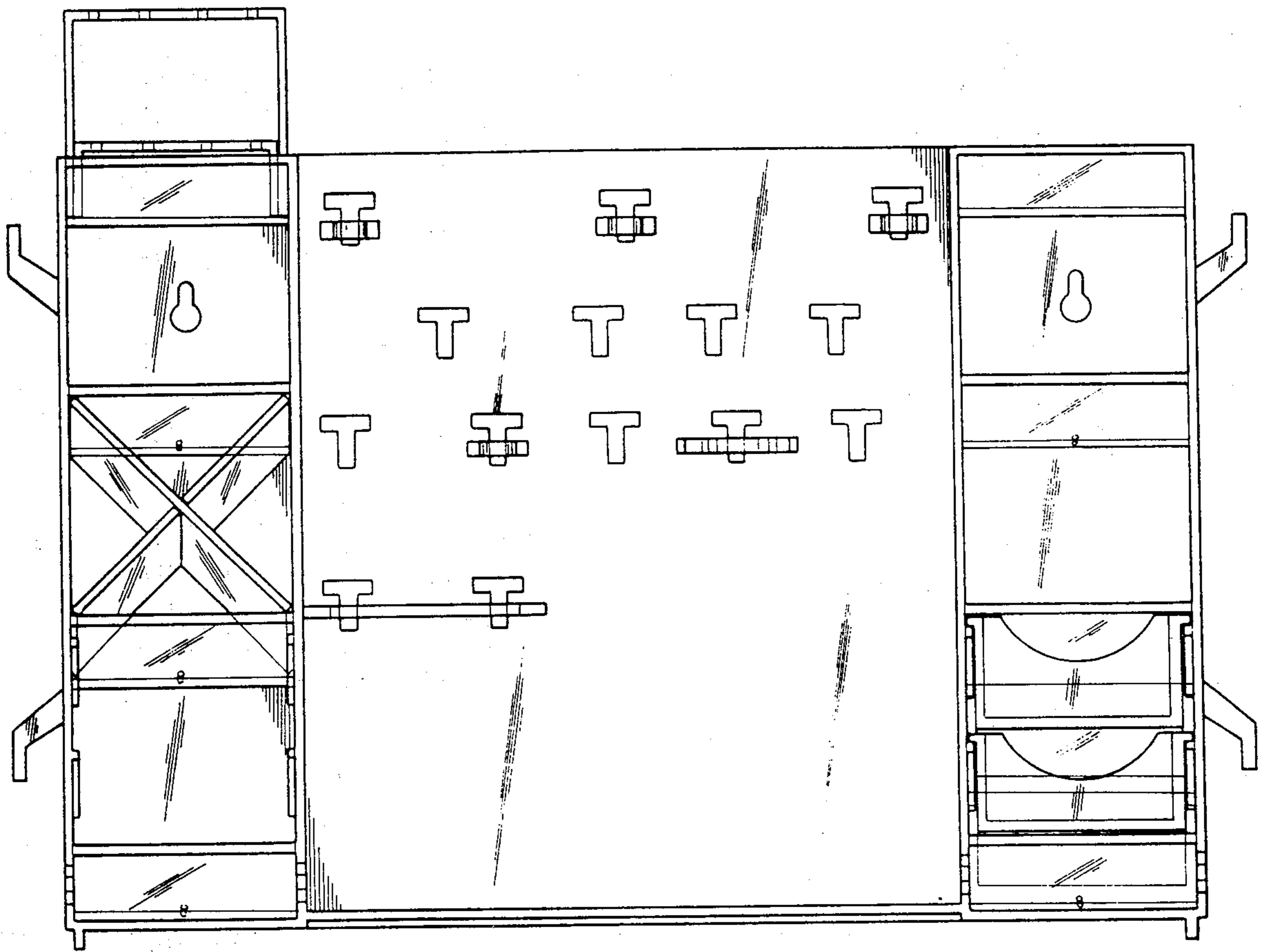

Fig.3

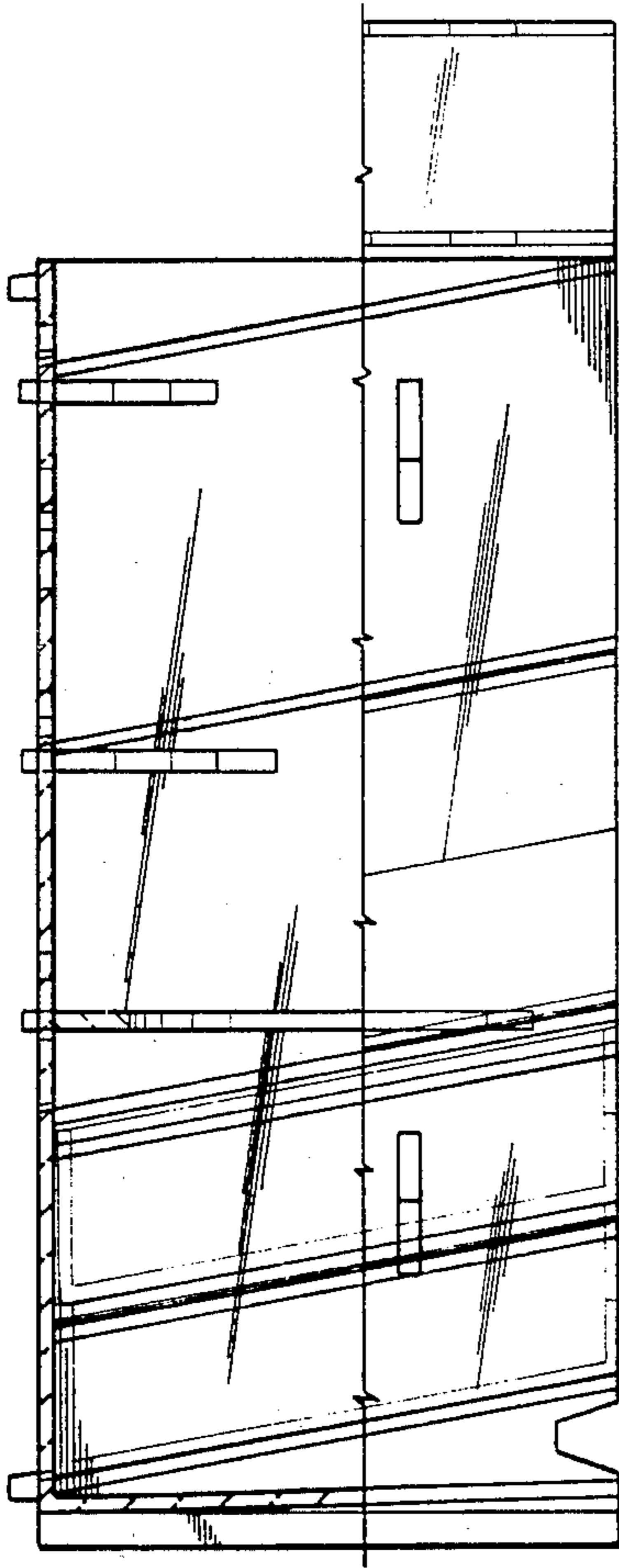

Fig. 4

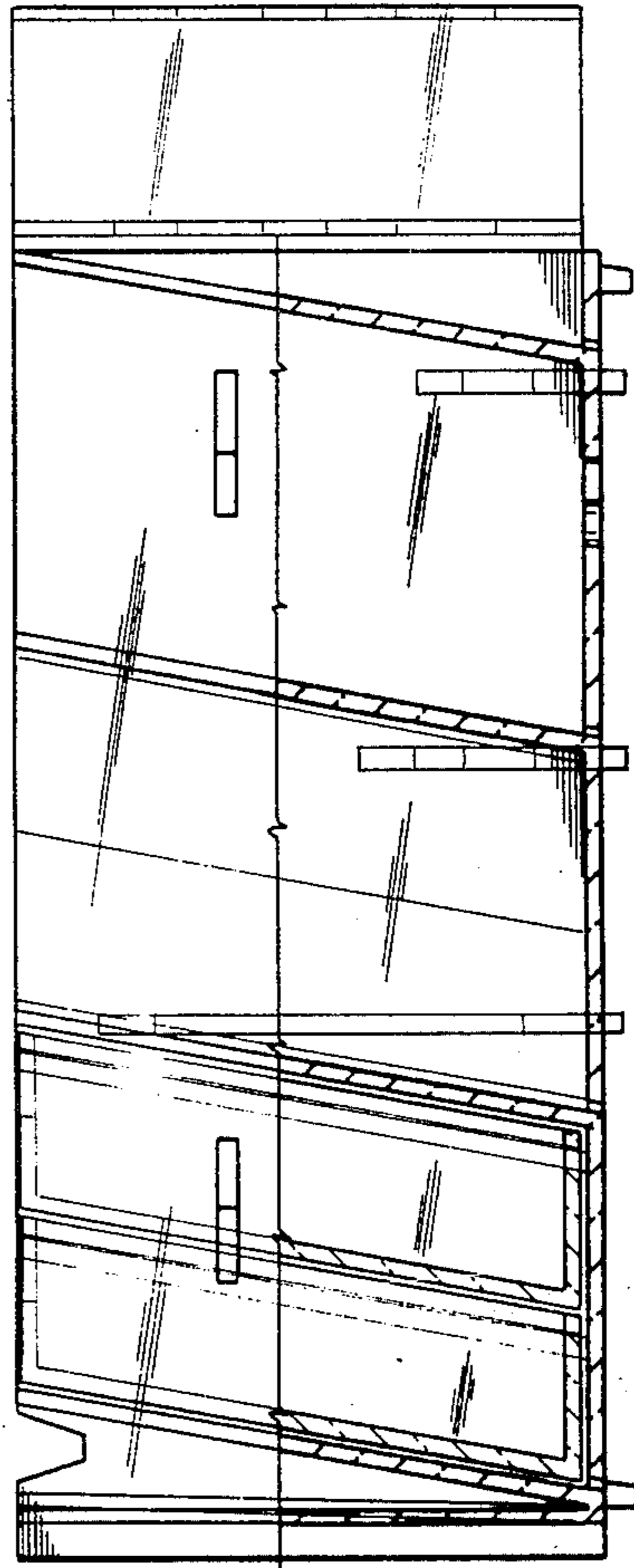

Fig. 5

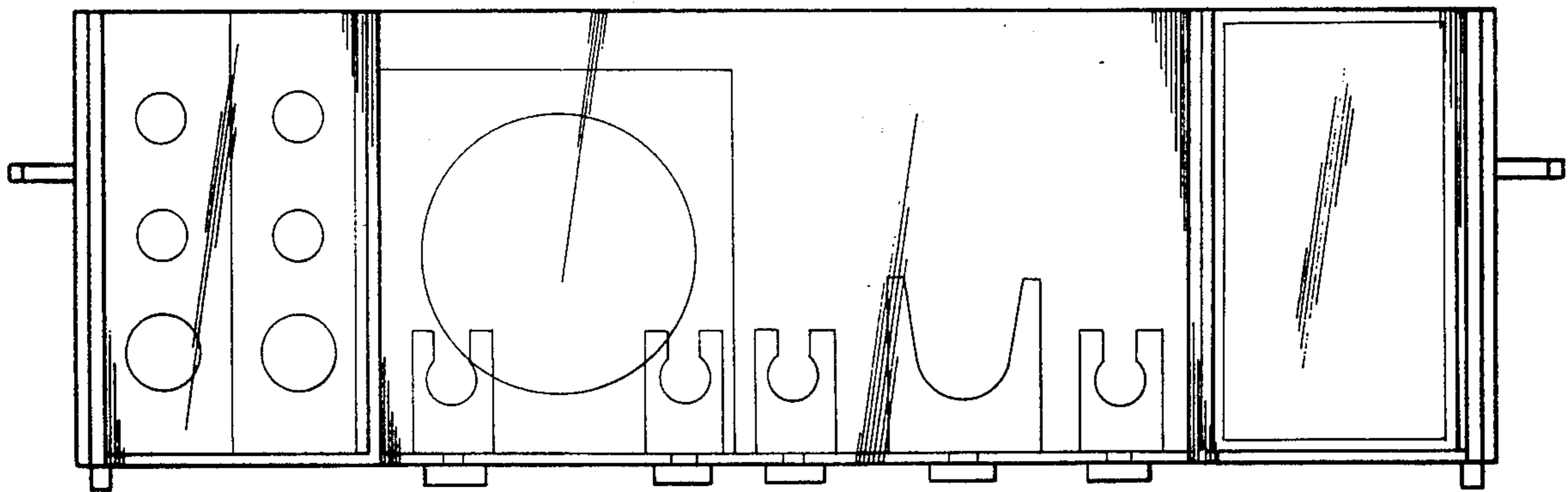

Fig. 6

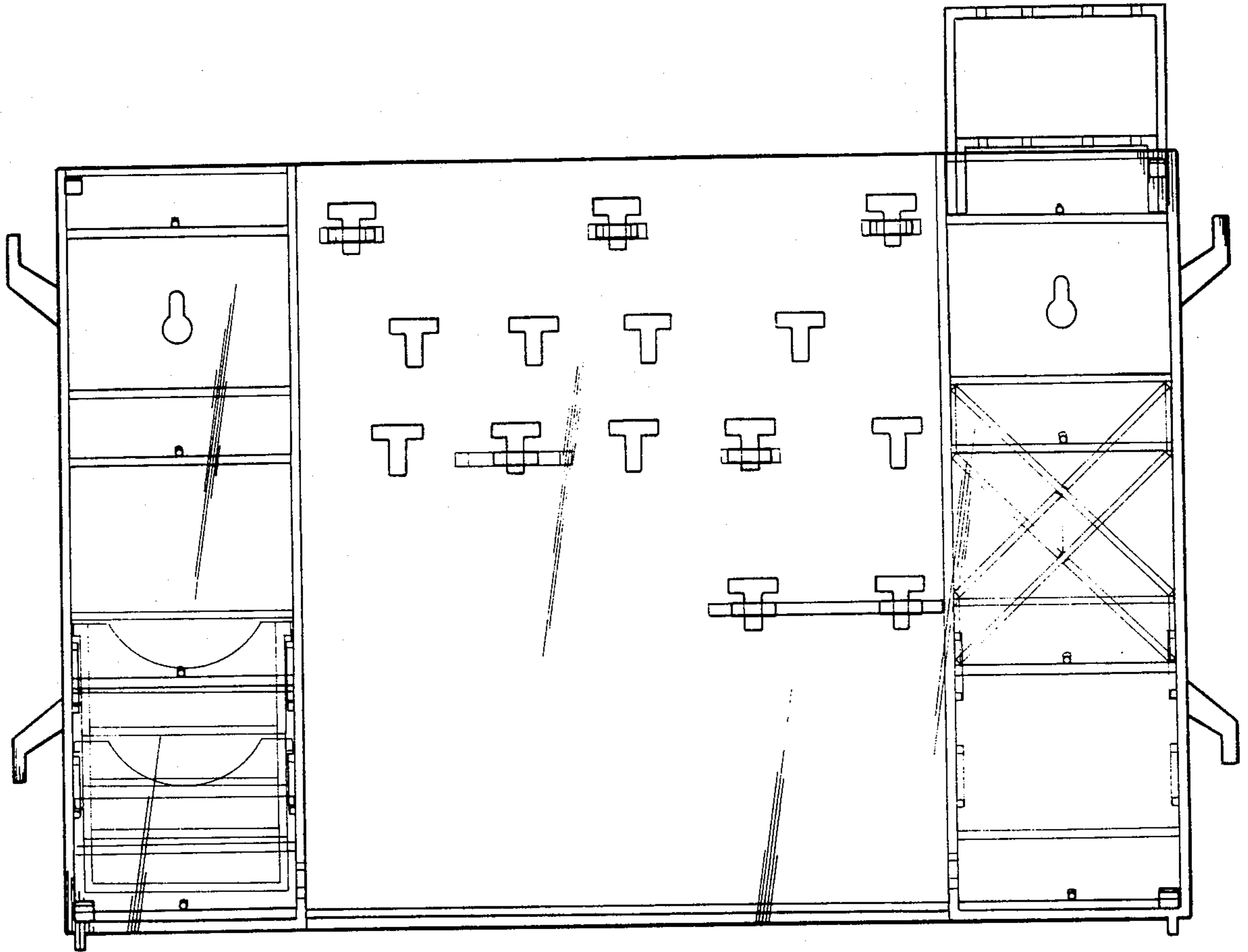

Fig.7