

[54] SHOE SOLE

[75] Inventor: Lin Yung-Mao, Taichung City, Taiwan

[73] Assignee: Autry Industries, Inc., Dallas, Tex.

[**] Term: 14 Years

[21] Appl. No.: 629,001

[22] Filed: Jul. 9, 1984

[52] U.S. Cl. D2/320

[58] Field of Search D2/319-323, D2/309-313, 274; 36/25 R, 32 R, 83-84, 113-115, 59 R, 59 A, 59 C, 126, 128, 129

[56] References Cited

U.S. PATENT DOCUMENTS

- D. 207,480 4/1967 Beitle D2/320
- D. 245,735 9/1977 Fukuoka D2/320
- D. 281,286 11/1985 Mangini D2/320

OTHER PUBLICATIONS

1983 *Tread Design Guide*—1/83—p. 35—B. F. Goodrich Comp. T/A Tire at center.

Primary Examiner—Nelson C. Holtje
Attorney, Agent, or Firm—Jerry W. Mills; Gregory M. Howison

[57] CLAIM

The ornamental design for a shoe sole, as shown and described.

DESCRIPTION

FIG. 1 is a bottom and left front perspective view of a shoe sole showing my new design;
FIG. 2 is a right side elevational view thereof, the dot-dash lines of a shoe upper being environmental only and forming no part of the claimed design;
FIG. 3 is a bottom plan view thereof, the top plan being plain and unornamented.

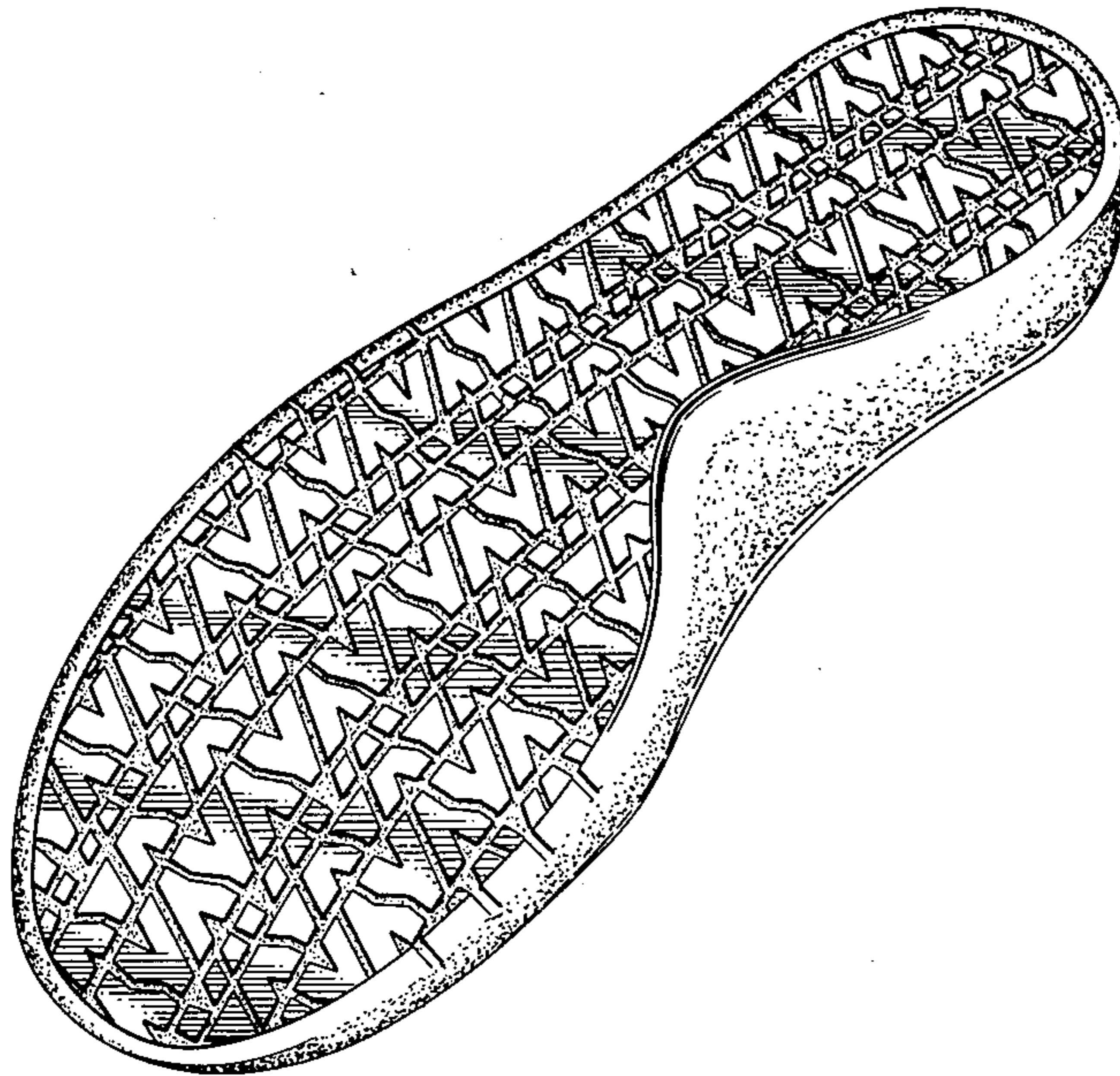

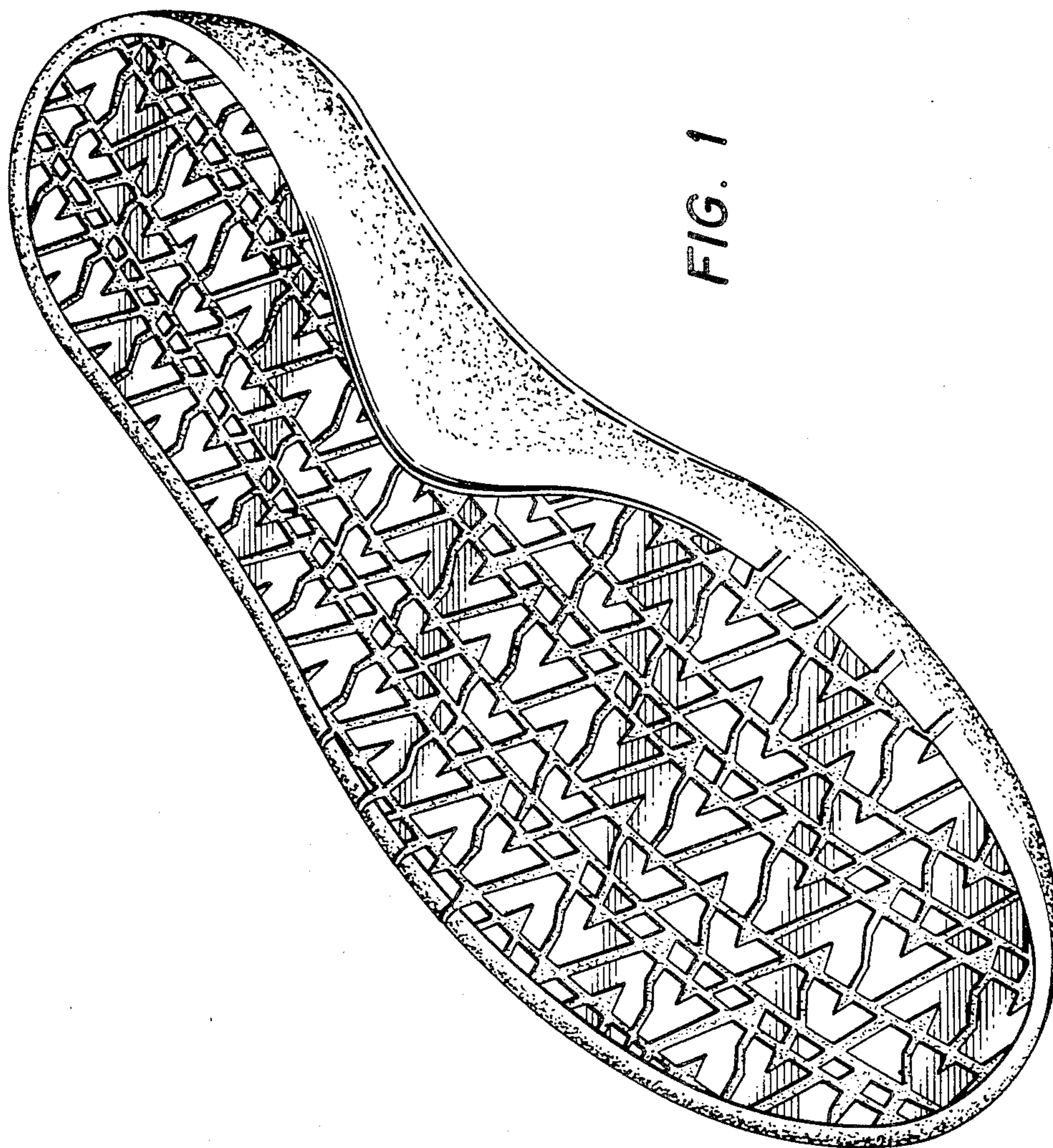

FIG. 1

FIG. 2

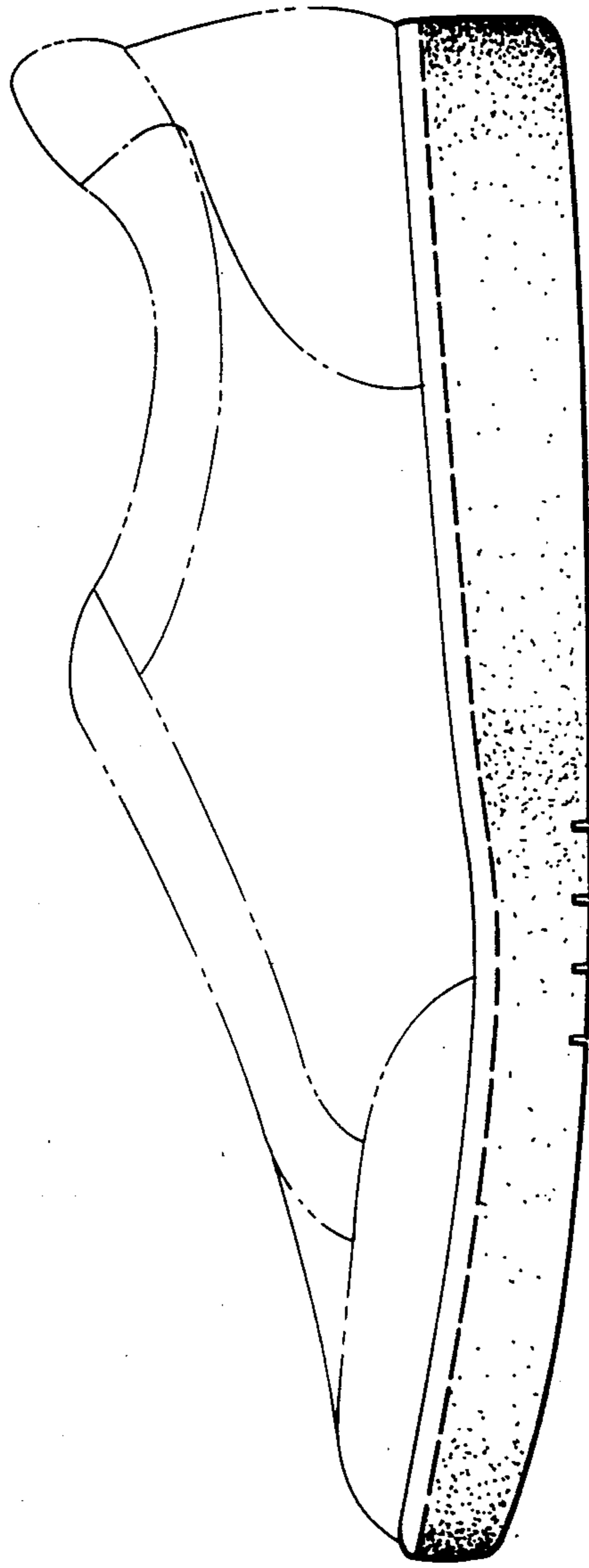

FIG. 3

