

[54] ATHLETIC SHOE SOLE

[75] Inventor: Raymond F. Tonkel, St. Louis, Mo.

[73] Assignee: Kangaroos U.S.A., Inc., Chesterfield, Mo.

[\*\*] Term: 14 Years

[21] Appl. No.: 618,914

[22] Filed: Jun. 8, 1984

[52] U.S. Cl. .... D2/320

[58] Field of Search ..... D2/309-312, D2/319-323, 274; 36/129, 83-84, 113-115, 25 R, 32 R, 59 R, 59 A, 59 C

[56] References Cited

U.S. PATENT DOCUMENTS

D. 158,361	5/1950	Diller	.....	D2/320
D. 182,781	5/1958	Zerkowitz	.....	D2/320
D. 213,314	3/1969	Meadows	.....	D2/320
D. 240,472	7/1976	Sironi	.....	D2/320
D. 266,797	11/1982	Lucarelli	.....	D2/320
D. 266,882	11/1982	Ueno	.....	D2/320
D. 273,246	4/1984	Tonkel	.....	D2/320
3,818,617	6/1974	Dassler	.....	36/32 R
4,262,435	4/1981	Block	.....	36/129
4,307,521	12/1982	Inohara	.....	36/32 R X

4,309,832	1/1982	Hunt	.....	36/32 R
4,364,190	12/1982	Yonkers	.....	36/32 R
4,378,643	4/1983	Johnson	.....	36/129
4,498,251	2/1985	Shin	.....	36/32 R

FOREIGN PATENT DOCUMENTS

0096543	12/1983	European Pat. Off.	.....	D2/320 X
928036	5/1955	Fed. Rep. of Germany	.....	36/59 C
1018202	12/1952	France	.....	36/59 C

Primary Examiner—Nelson C. Holtje  
Attorney, Agent, or Firm—Paul M. Denk

[57] CLAIM

The ornamental design for the athletic shoe sole, as shown and described.

DESCRIPTION

FIG. 1 is a left side elevational view of an athletic shoe sole showing my new design, the broken line showing of a shoe is environmental only and forms no part of the claimed design;

FIG. 2 is a bottom plan view thereof;

FIG. 3 is an inverted left side elevational view thereof;

FIG. 4 is a top plan view thereof;

FIG. 5 is a right side elevational view thereof;

FIG. 6 is a front elevational view thereof;

FIG. 7 is a rear elevational view thereof.

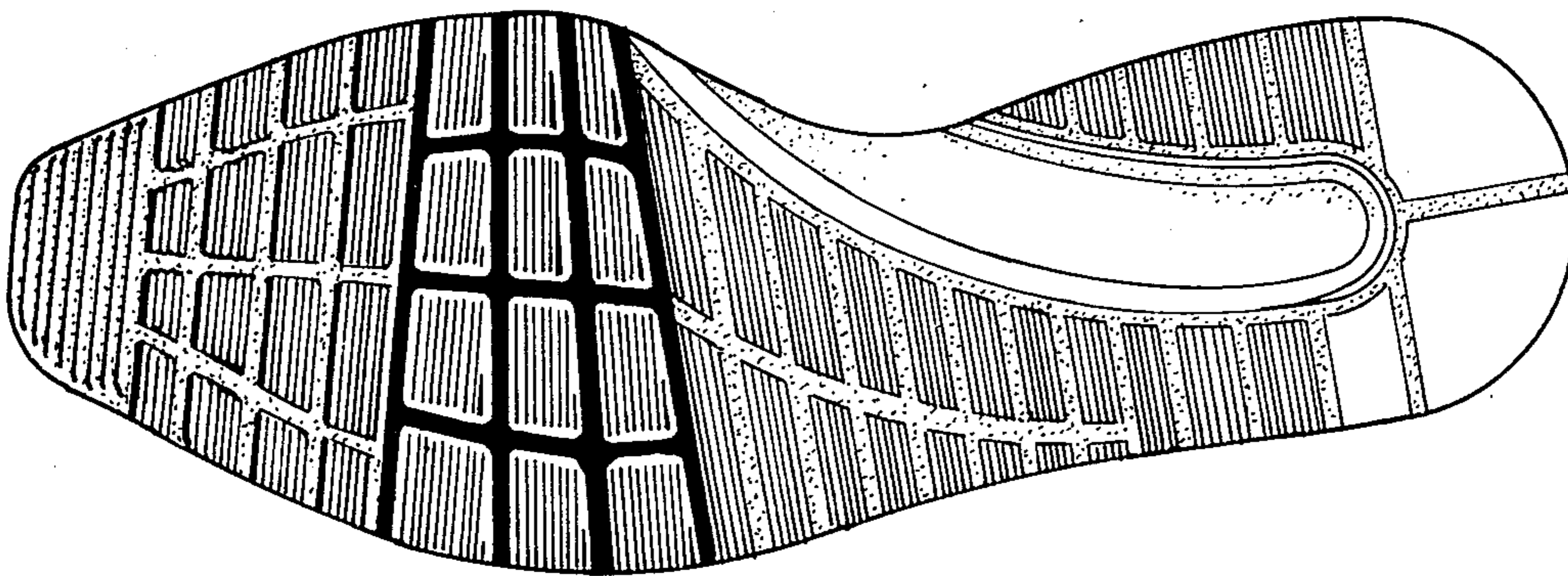

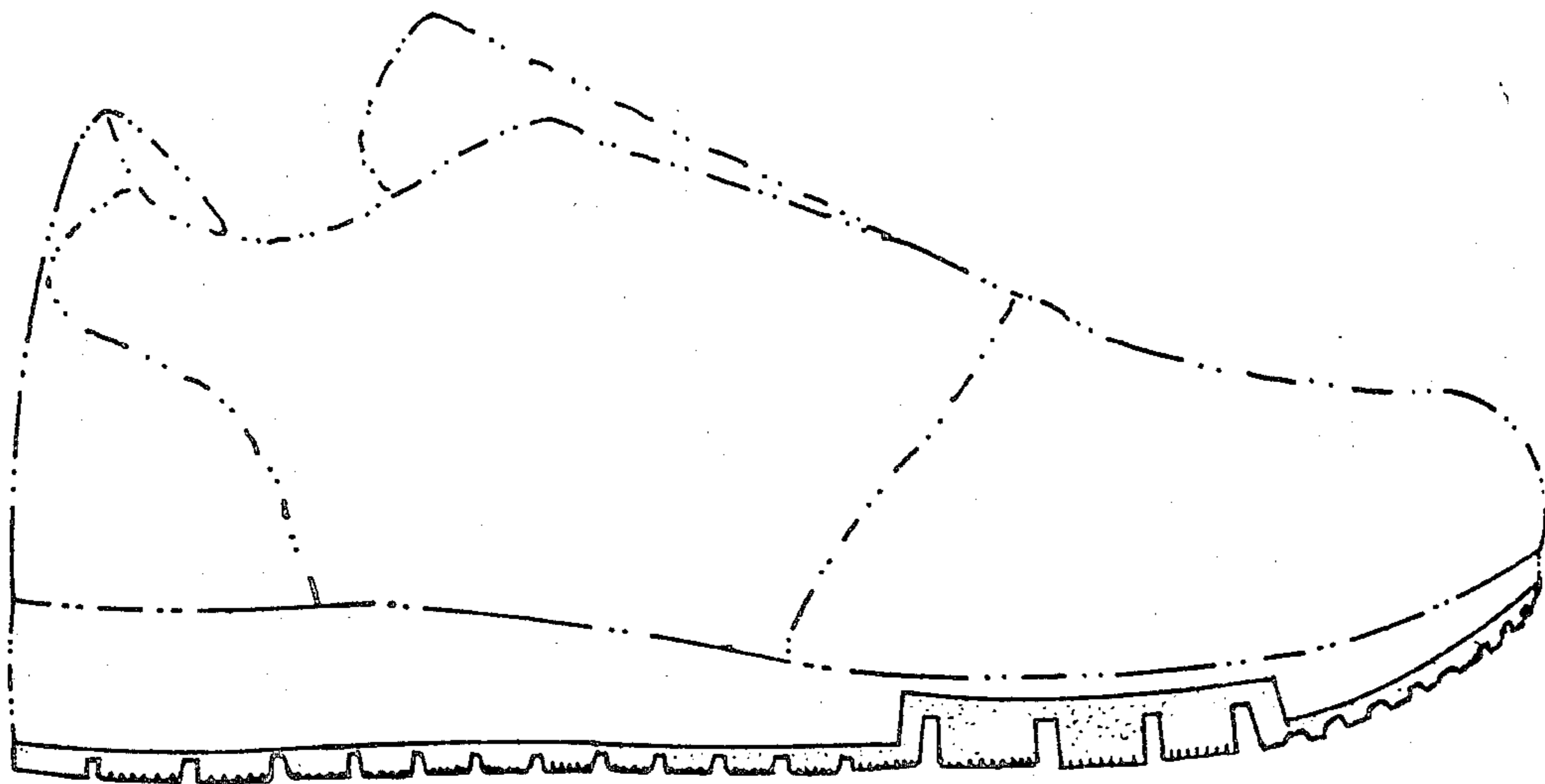

FIG. 1.

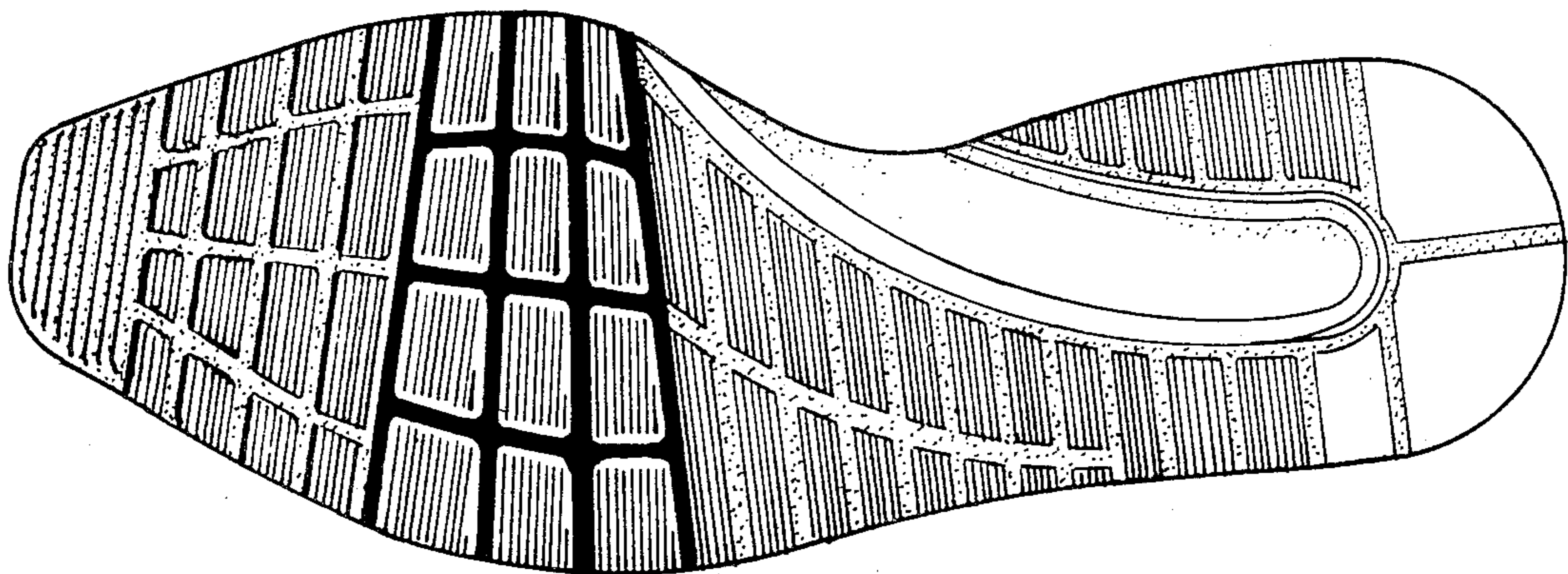

FIG. 2.

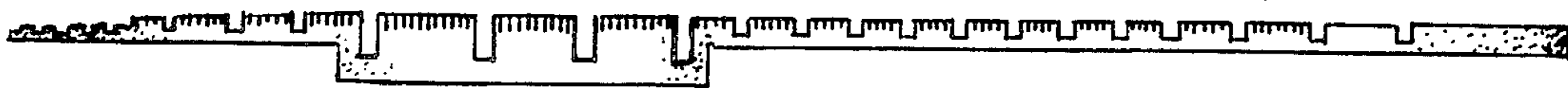

FIG. 3.

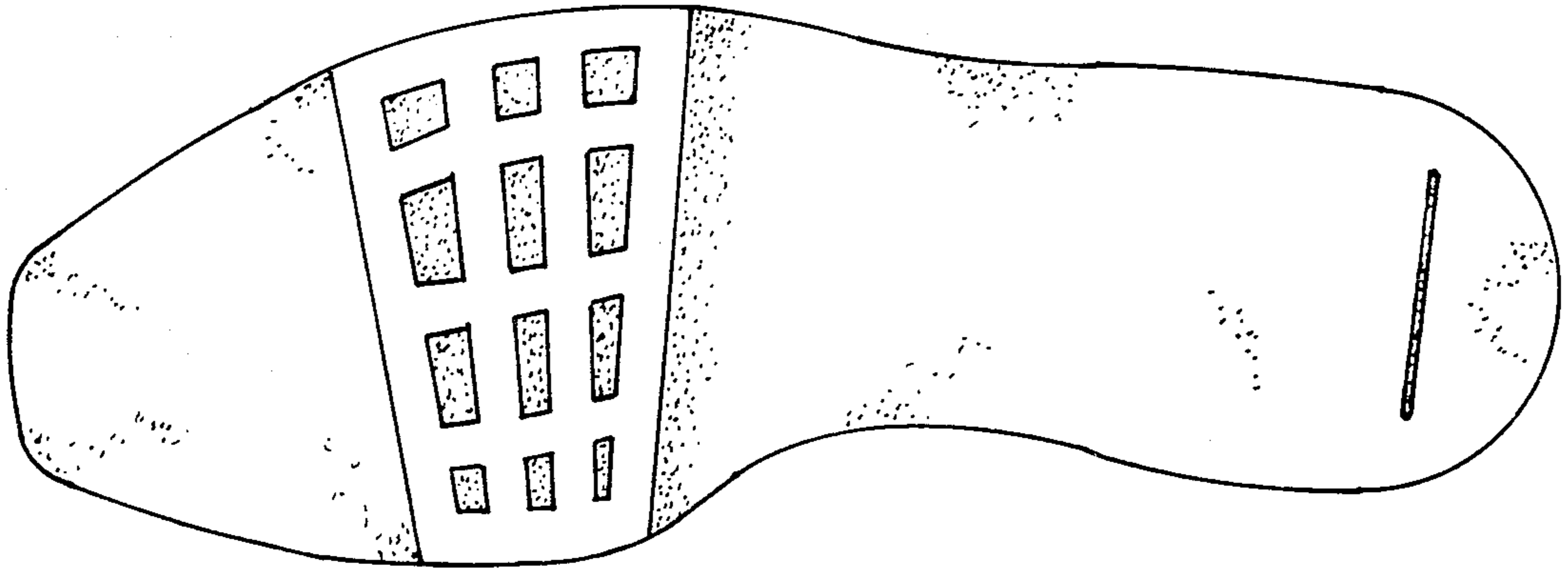

FIG. 4.

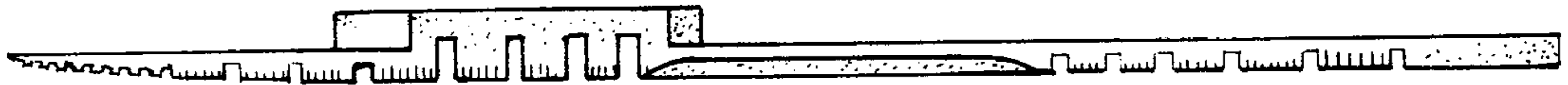

FIG. 5.

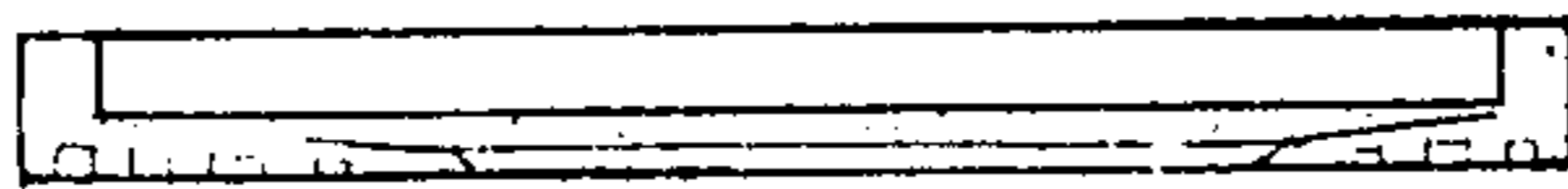

FIG. 6.



FIG. 7.