

[54] STEAM CLEANER

D. 211,901 8/1968 Pingatore ..... D32/1  
3,320,963 5/1967 Walker ..... D32/1

[75] Inventor: Clinton D. Nelson, Mount Prospect, Ill.

Primary Examiner—Wallace R. Burke  
Assistant Examiner—Ruth E. Takemoto  
Attorney, Agent, or Firm—Niro, Scavone, Haller & Niro, Ltd.

[73] Assignee: CD Nelson Consulting, Inc., Chicago, Ill.

[\*\*] Term: 14 Years

[57] CLAIM

[21] Appl. No.: 678,084

The ornamental design for a steam cleaner, substantially as shown and described.

[22] Filed: Dec. 4, 1984

[52] U.S. Cl. .... D32/1

DESCRIPTION

[58] Field of Search ..... D32/1, 6, 8, 15-16,  
D32/25-26, 29, 35, 45; 134/102, 104-105, 117,  
169 A, 184, 198, 200

FIG. 1 is a perspective view of a steam cleaner showing my new design;

FIG. 2 is a top plan view thereof;

FIG. 3 is a right side elevational view thereof;

FIG. 4 is a front elevational view thereof;

FIG. 5 is a left side elevational view thereof;

FIG. 6 is a rear elevational view thereof; and

FIG. 7 is a bottom plan view thereof.

[56] References Cited

U.S. PATENT DOCUMENTS

D. 30,575 4/1899 Blake ..... D32/35  
D. 146,341 2/1947 Walker ..... D32/6

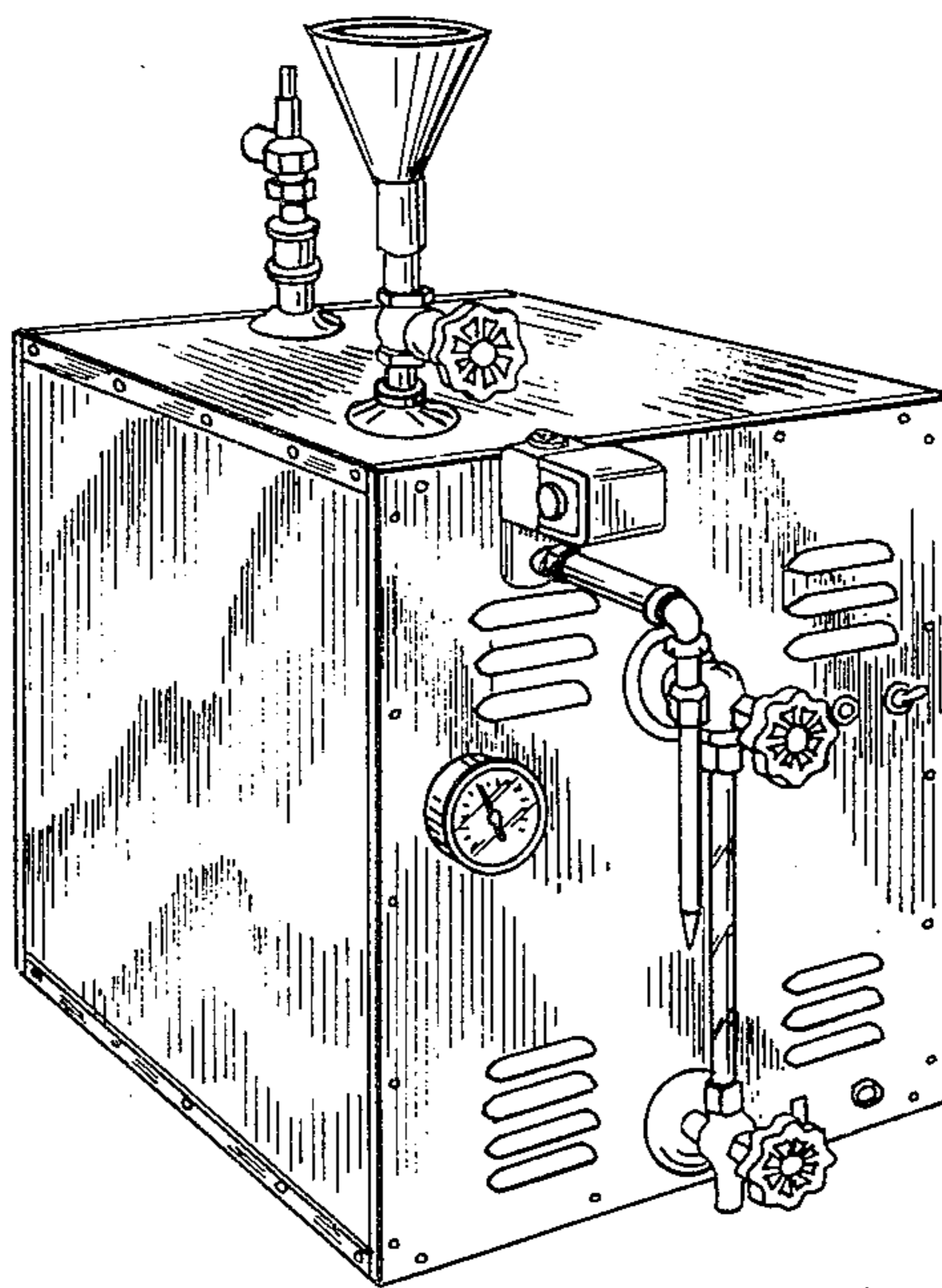

FIG. 1

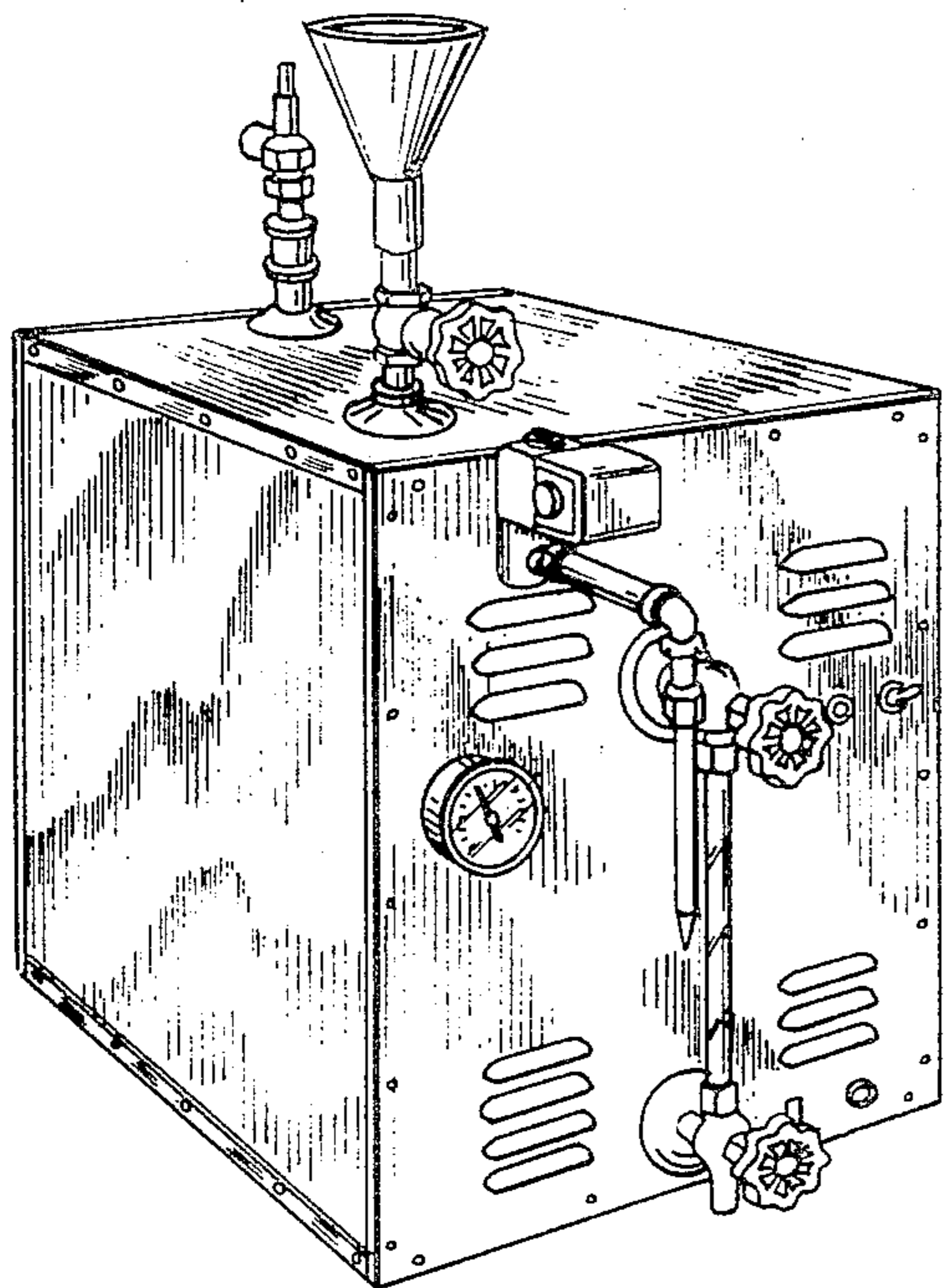

FIG. 2

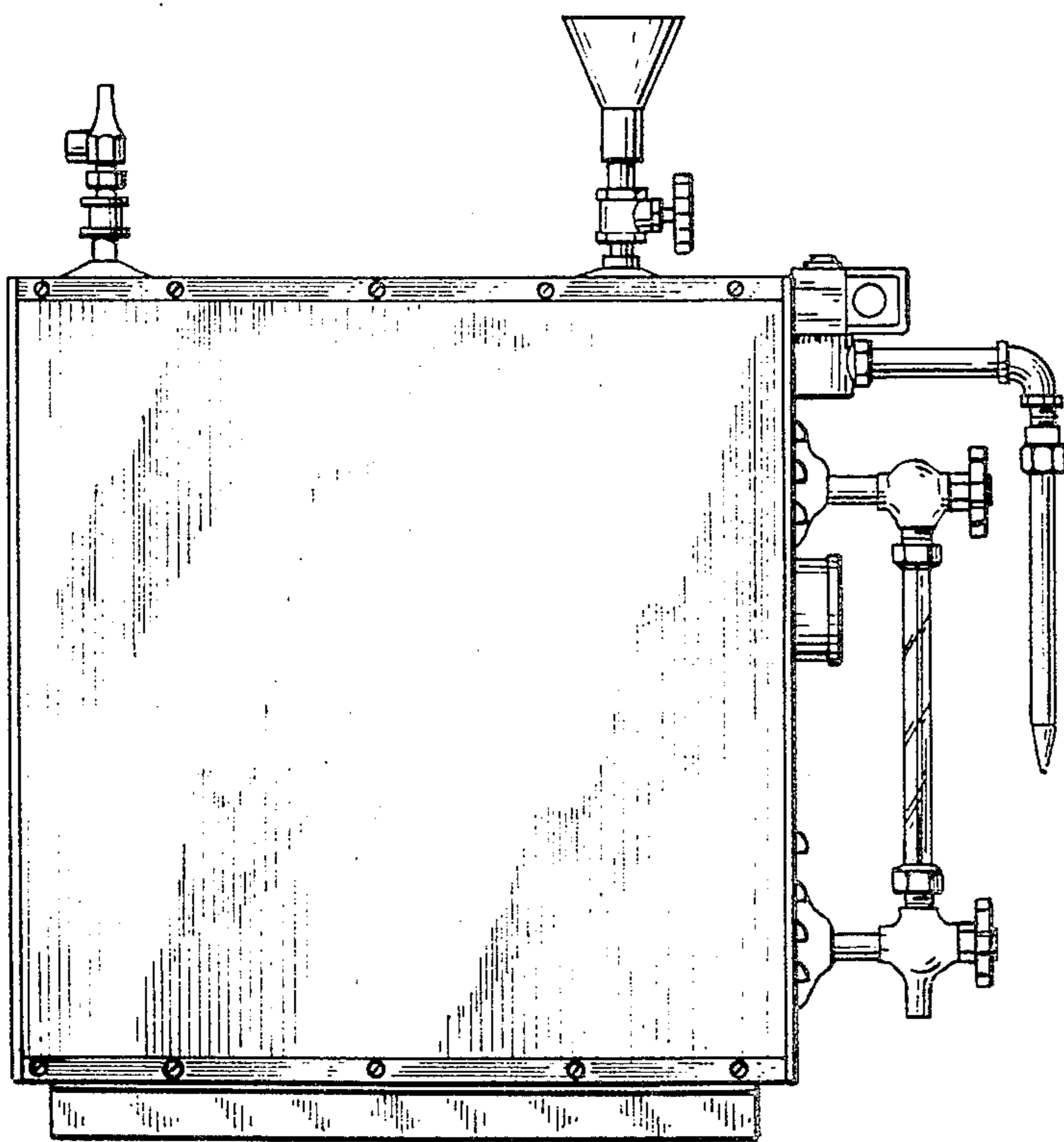
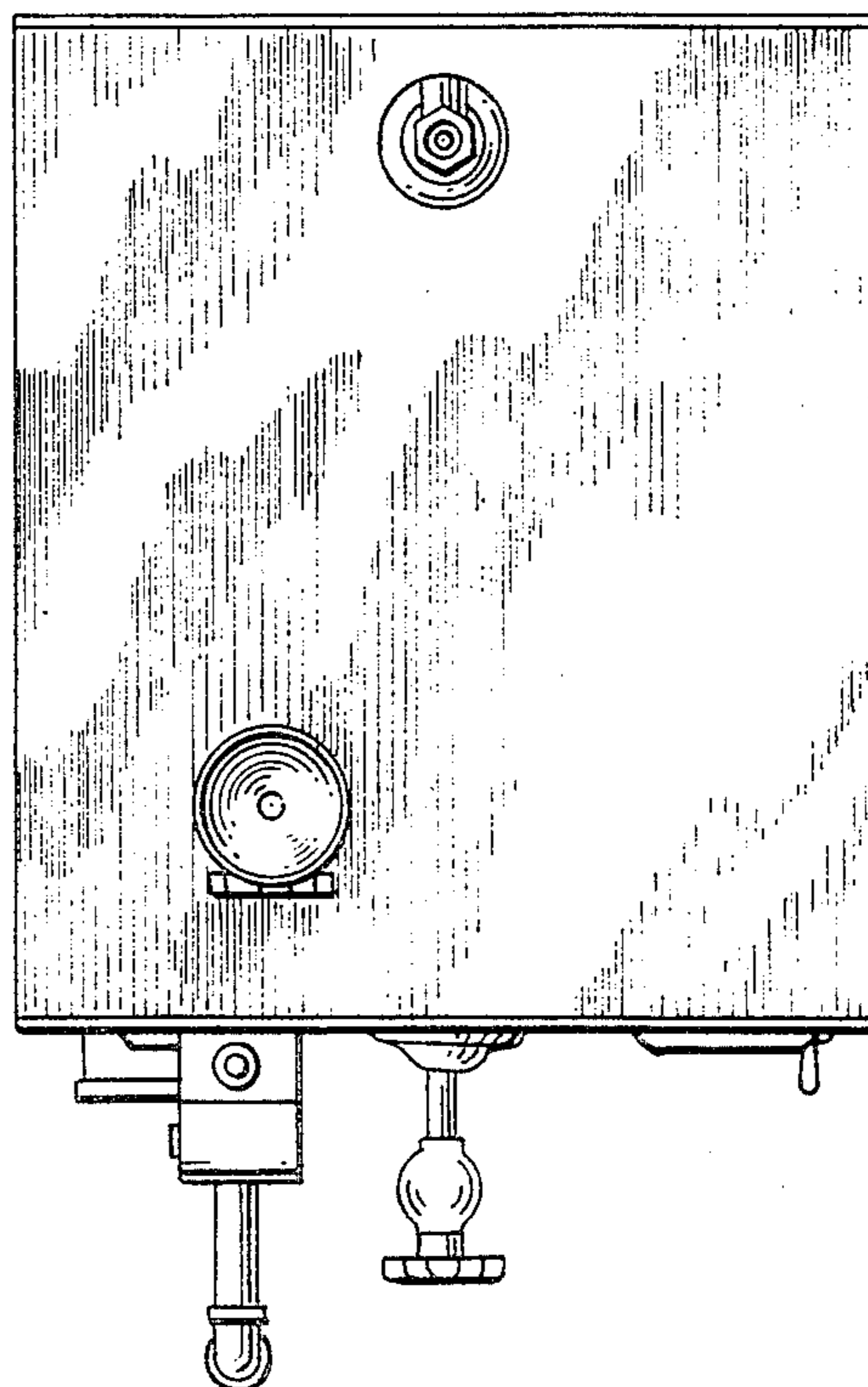

FIG. 3

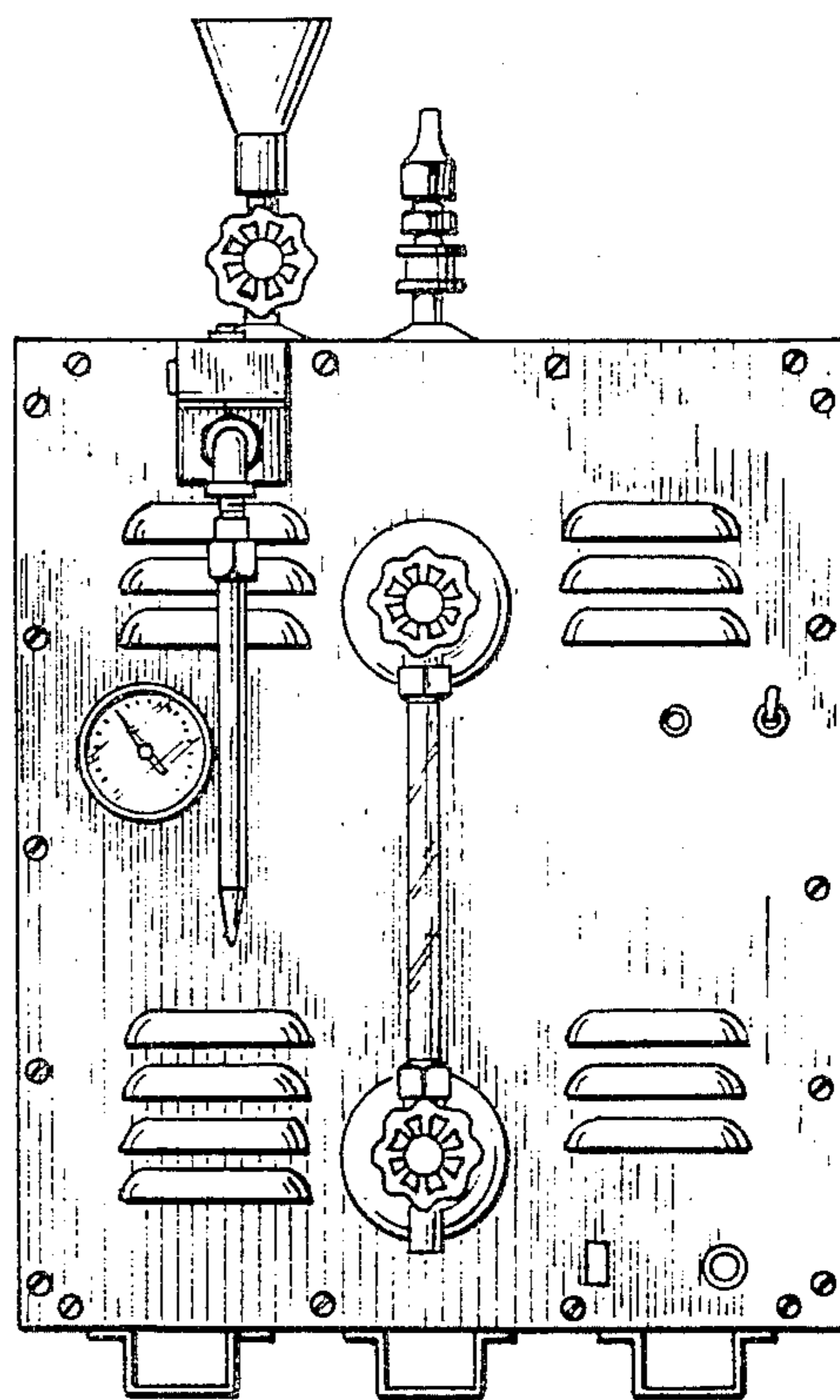

FIG. 4

FIG. 5

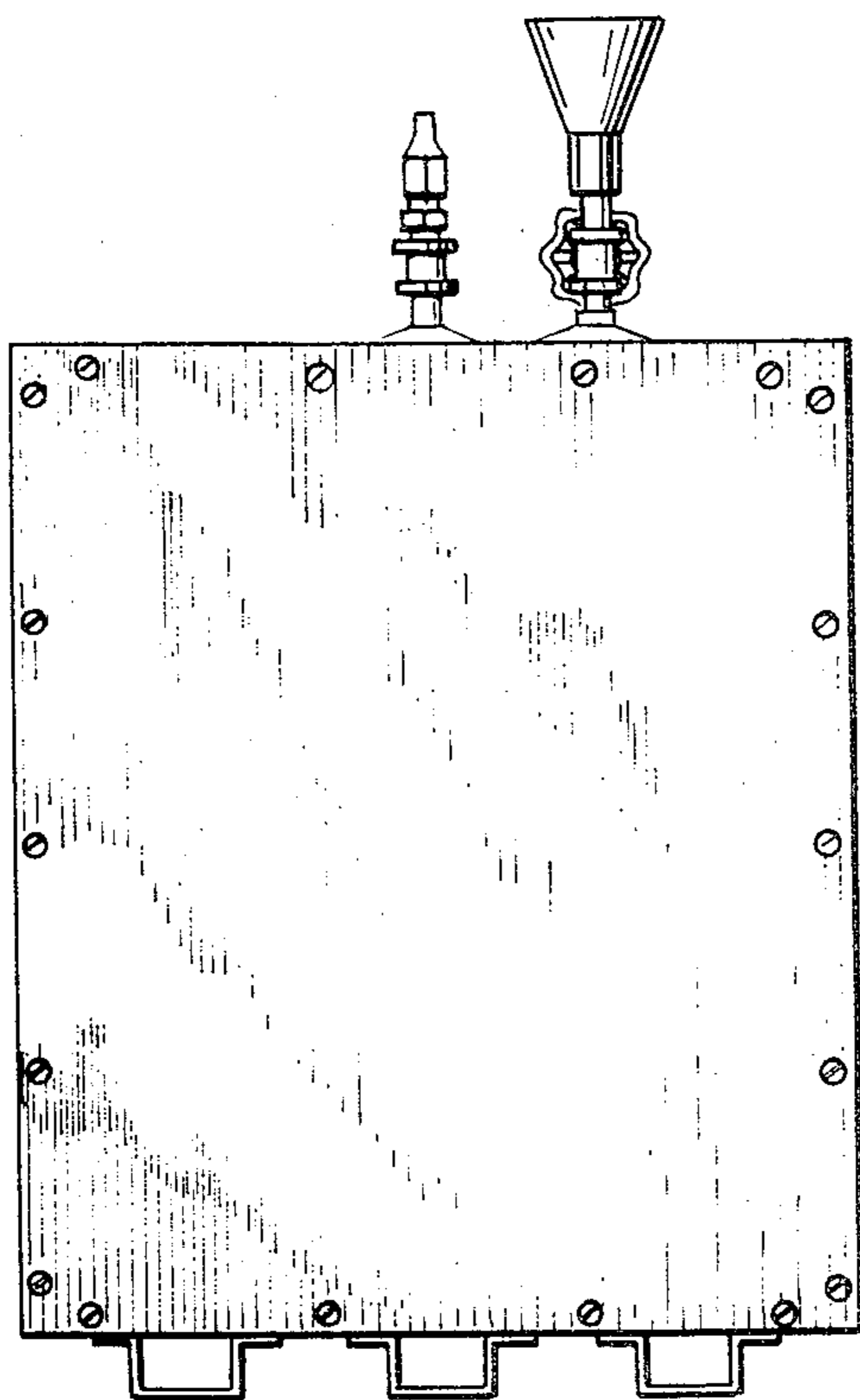
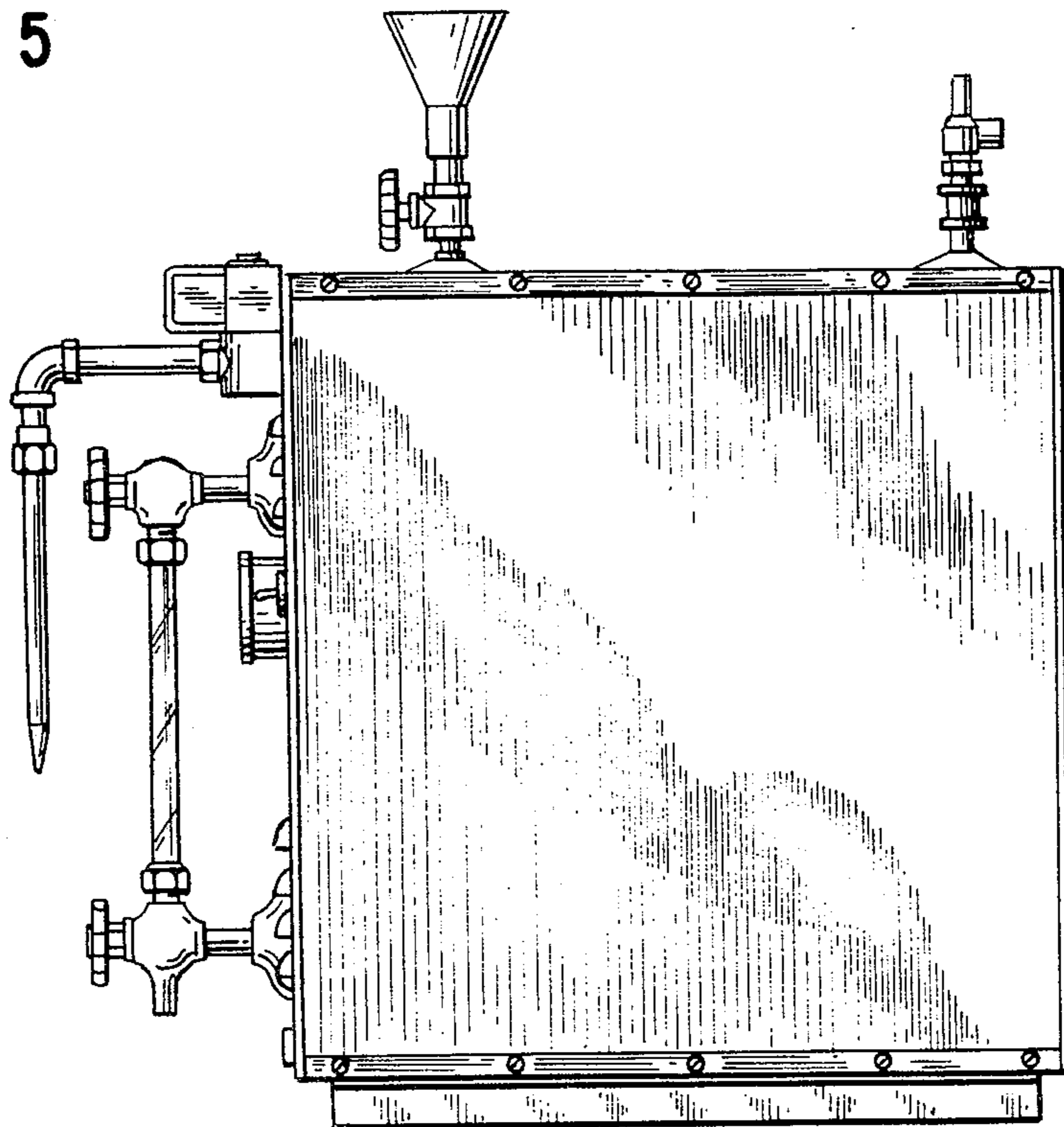

FIG. 6

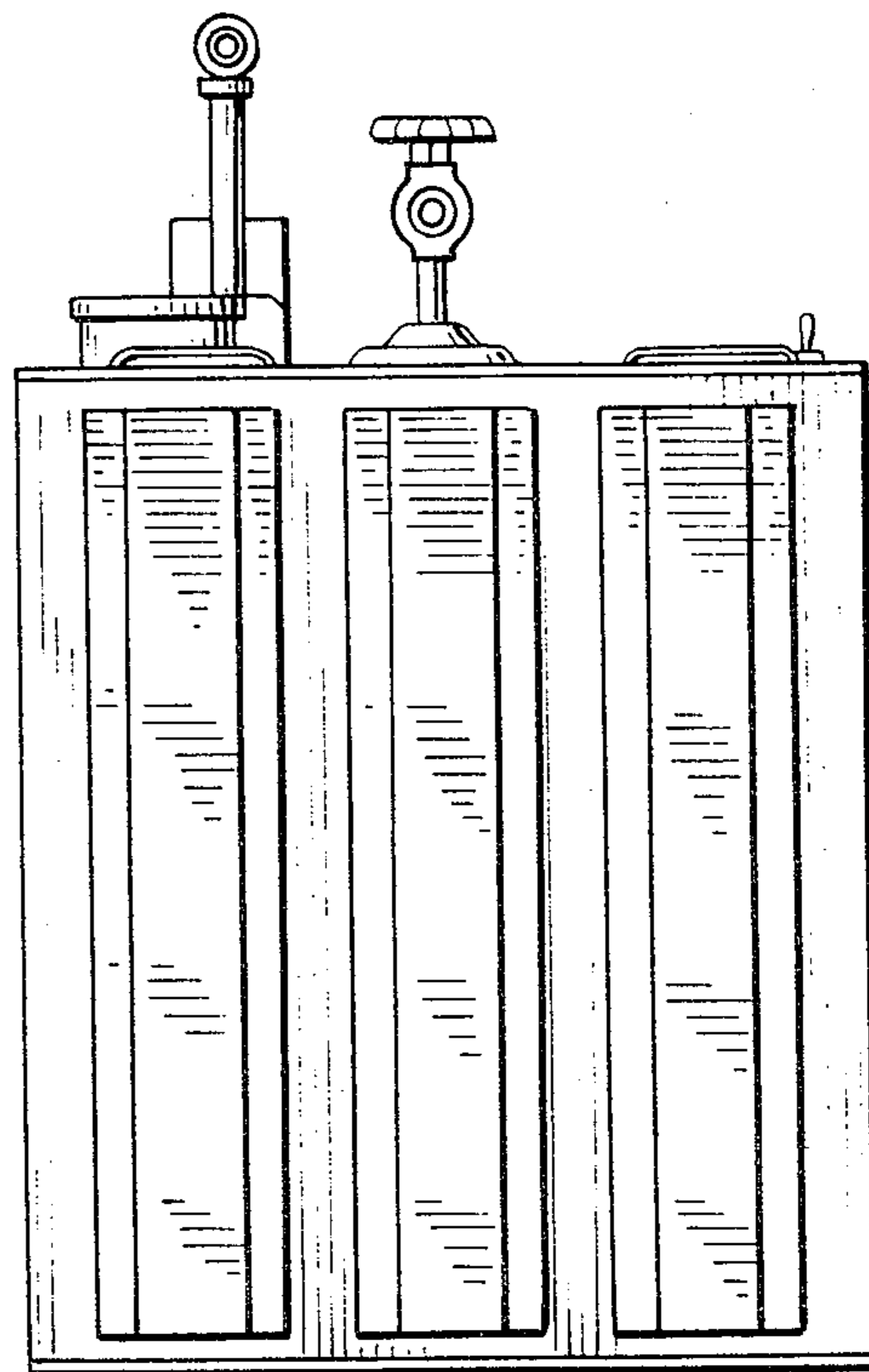

FIG. 7