

[54] **COMBINED VALVE BODY AND SPLASH GUARD**

[75] Inventor: **Fred Pritchitt, Saugerties, N.Y.**

[73] Assignee: **Marpac Industries, Inc., Waldwick, N.J.**

[**] Term: **14 Years**

[21] Appl. No.: **502,148**

[22] Filed: **Jun. 8, 1983**

[52] U.S. Cl. **D23/19**

[58] Field of Search **D23/19; 222/501, 518; 251/322, 323, 357, 366**

[56] **References Cited**

U.S. PATENT DOCUMENTS

D. 184,772	3/1959	Sloan et al.	D23/19
D. 234,400	2/1975	Kachergis	D23/19
D. 260,280	8/1981	Campbell	D23/22
3,540,636	11/1970	Dvoracek	222/501
4,164,307	8/1979	Imamura et al.	222/501 X

4,372,467	2/1983	Pritchitt	222/501
4,489,858	12/1984	Pritchitt	222/501 X
4,574,985	3/1986	Sykes	222/501 X

Primary Examiner—James R. Largen
Attorney, Agent, or Firm—W. Patrick Quast

[57] **CLAIM**

The ornamental design for a combined valve body and splash guard, as shown and described.

DESCRIPTION

FIG. 1 is an elevational view taken from one end of a combined valve body and splash guard showing my new design;

FIG. 2 is a side elevational view thereof;

FIG. 3 is an elevational view taken from the end opposite that shown in FIG. 1;

FIG. 4 is an elevational view taken from one end of a modified form of the combined valve body and splash guard shown in FIG. 1;

FIG. 5 is a side elevational view of FIG. 4; and

FIG. 6 is an elevational view taken from the end opposite that shown in FIG. 4.

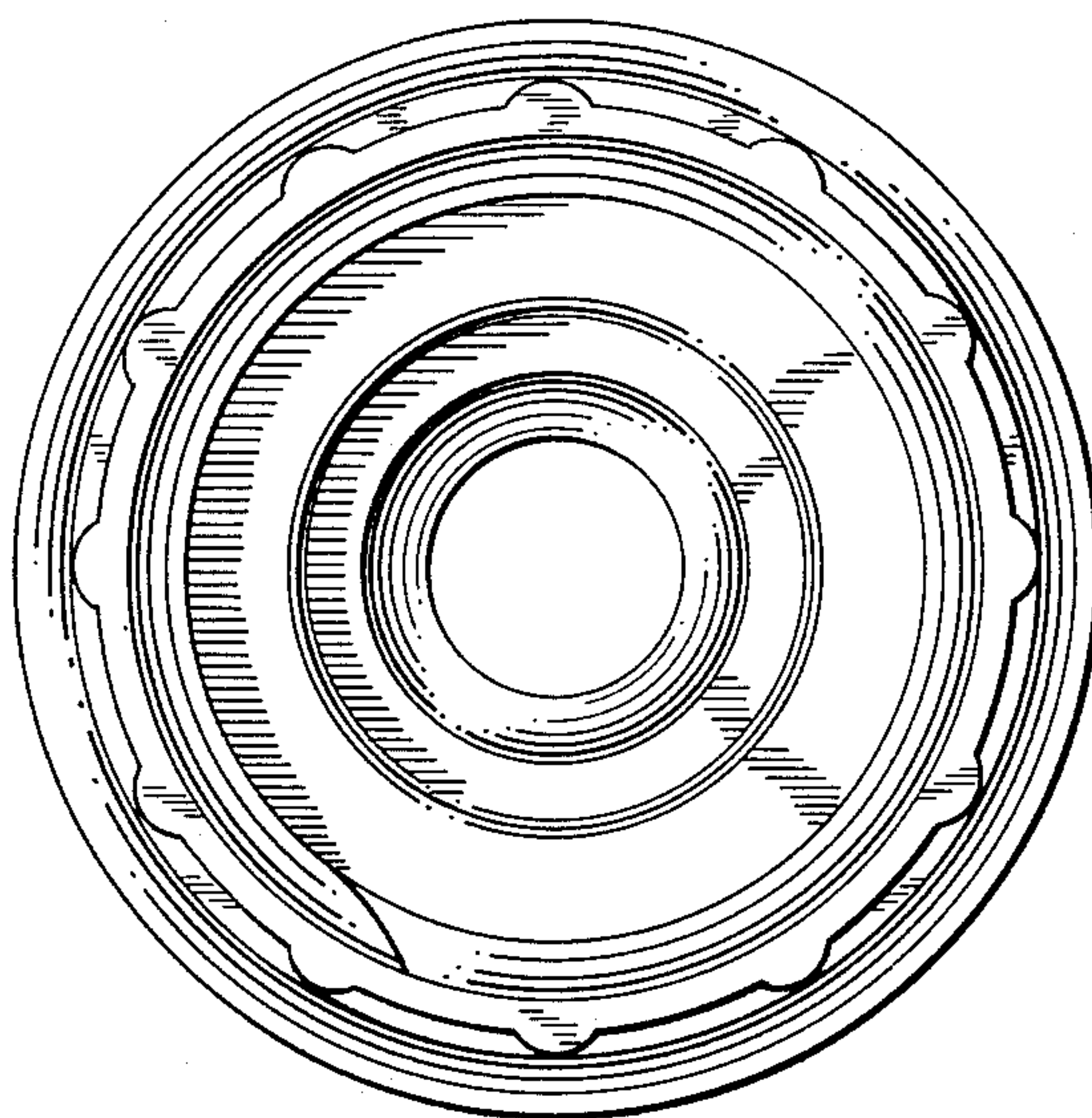
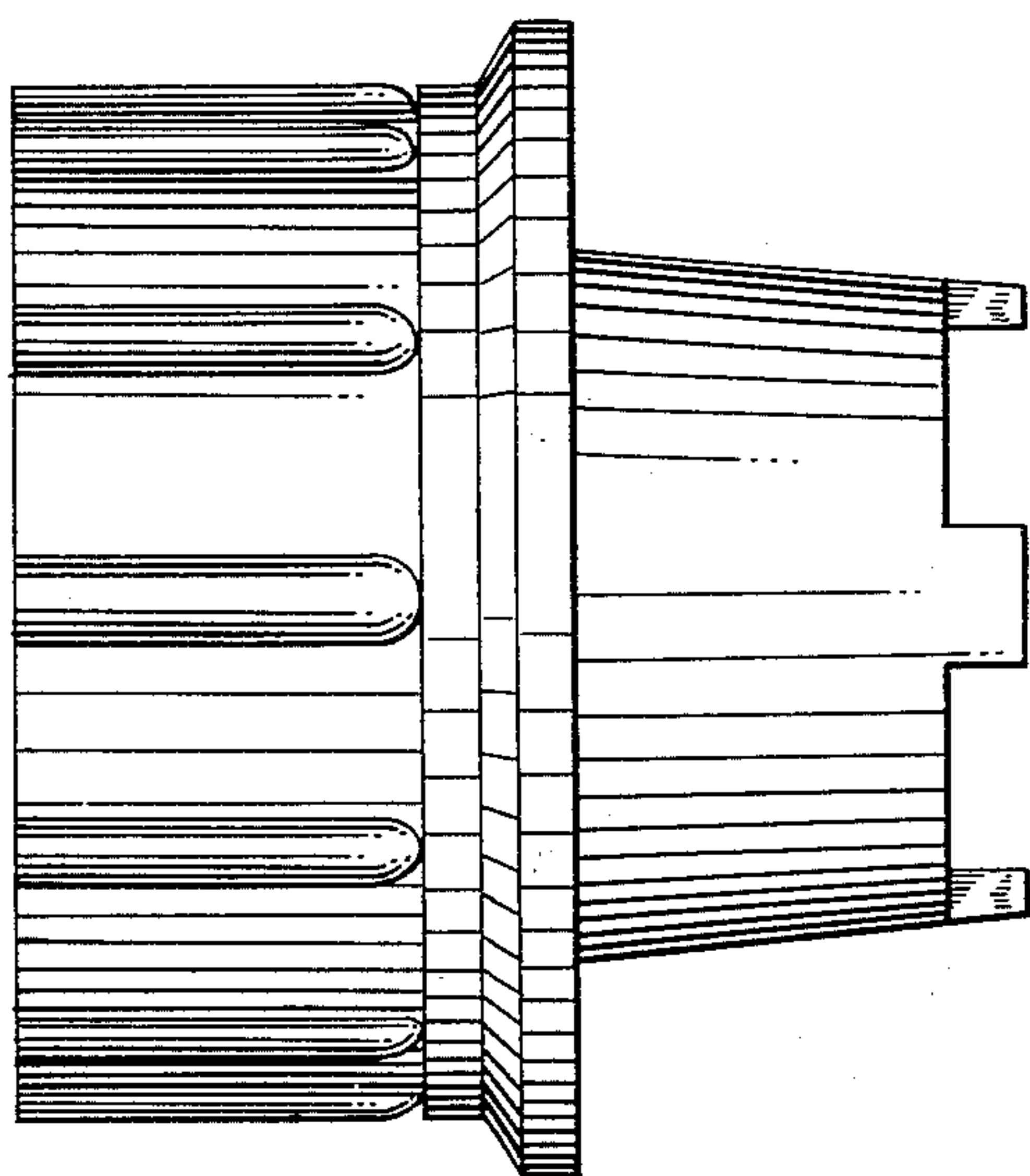

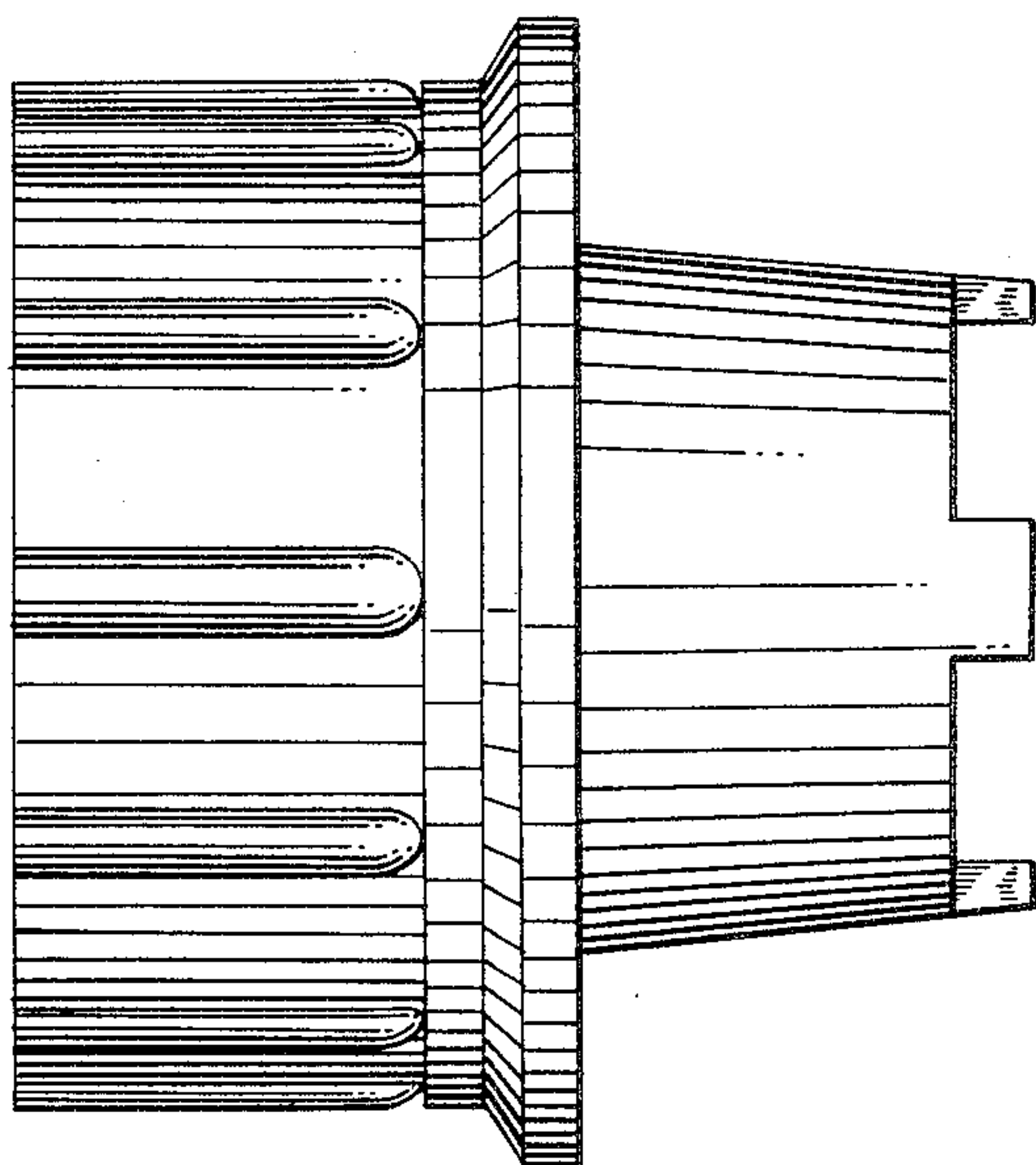

FIG. 2

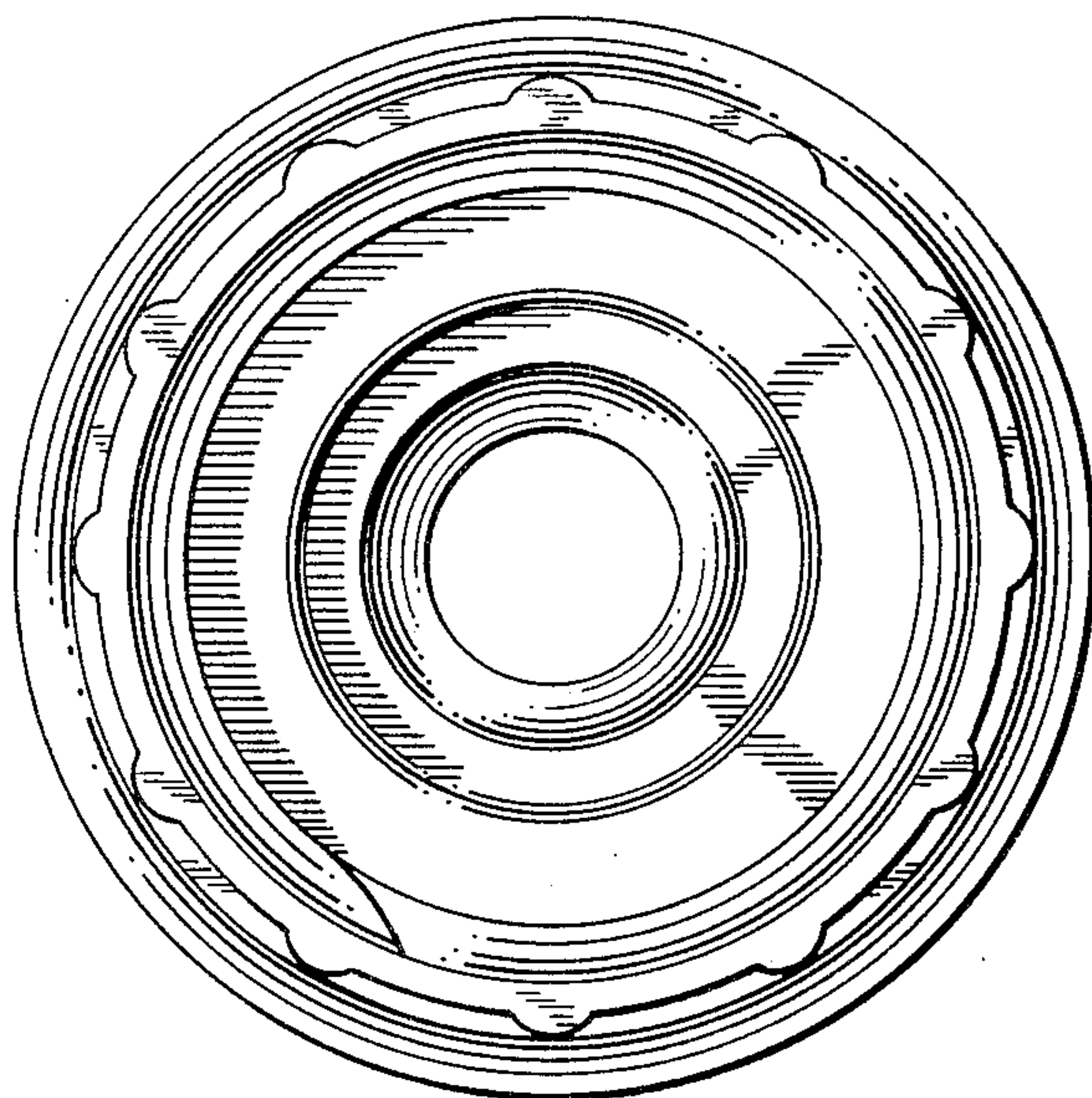

FIG. 1

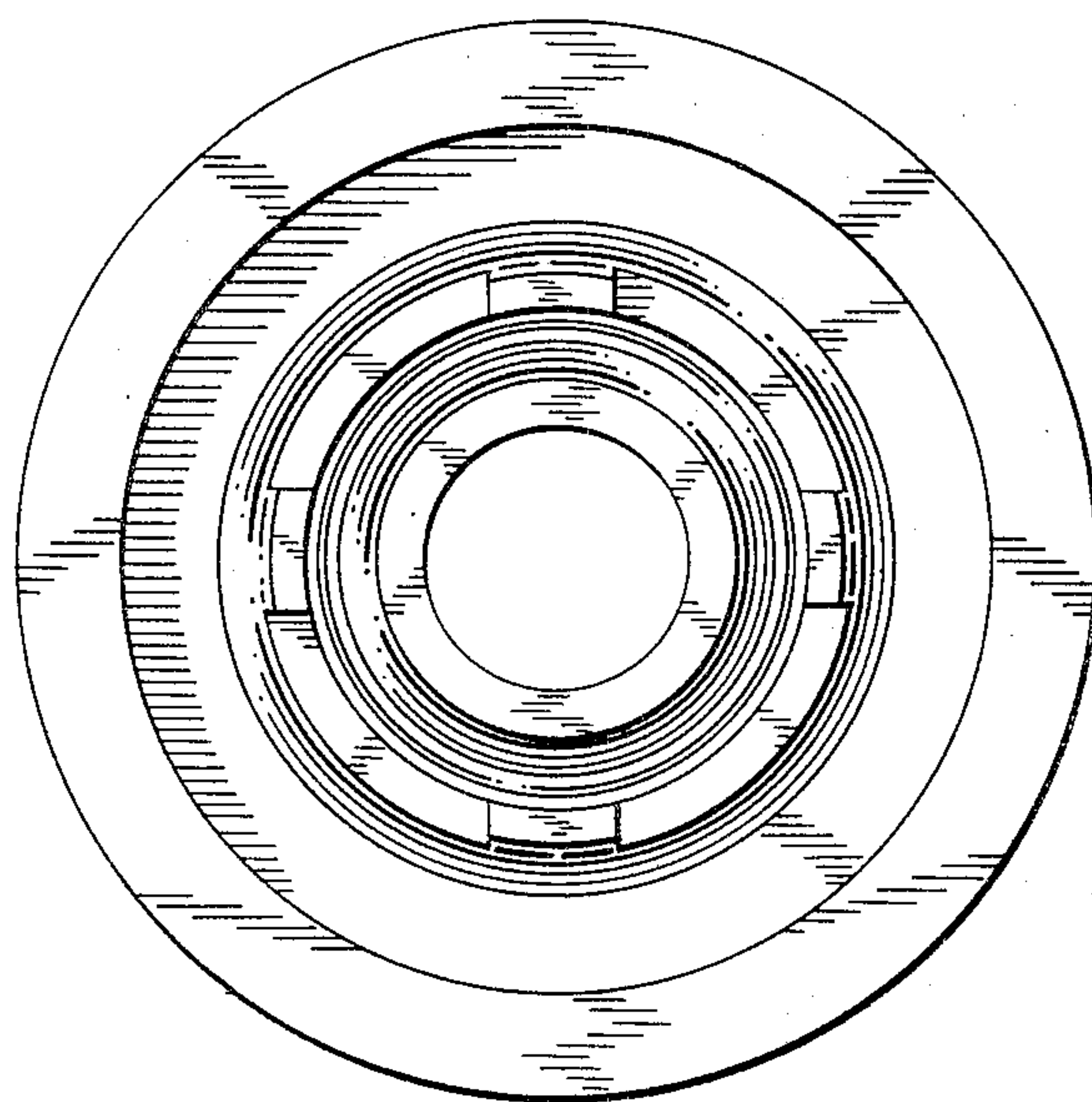

FIG. 3

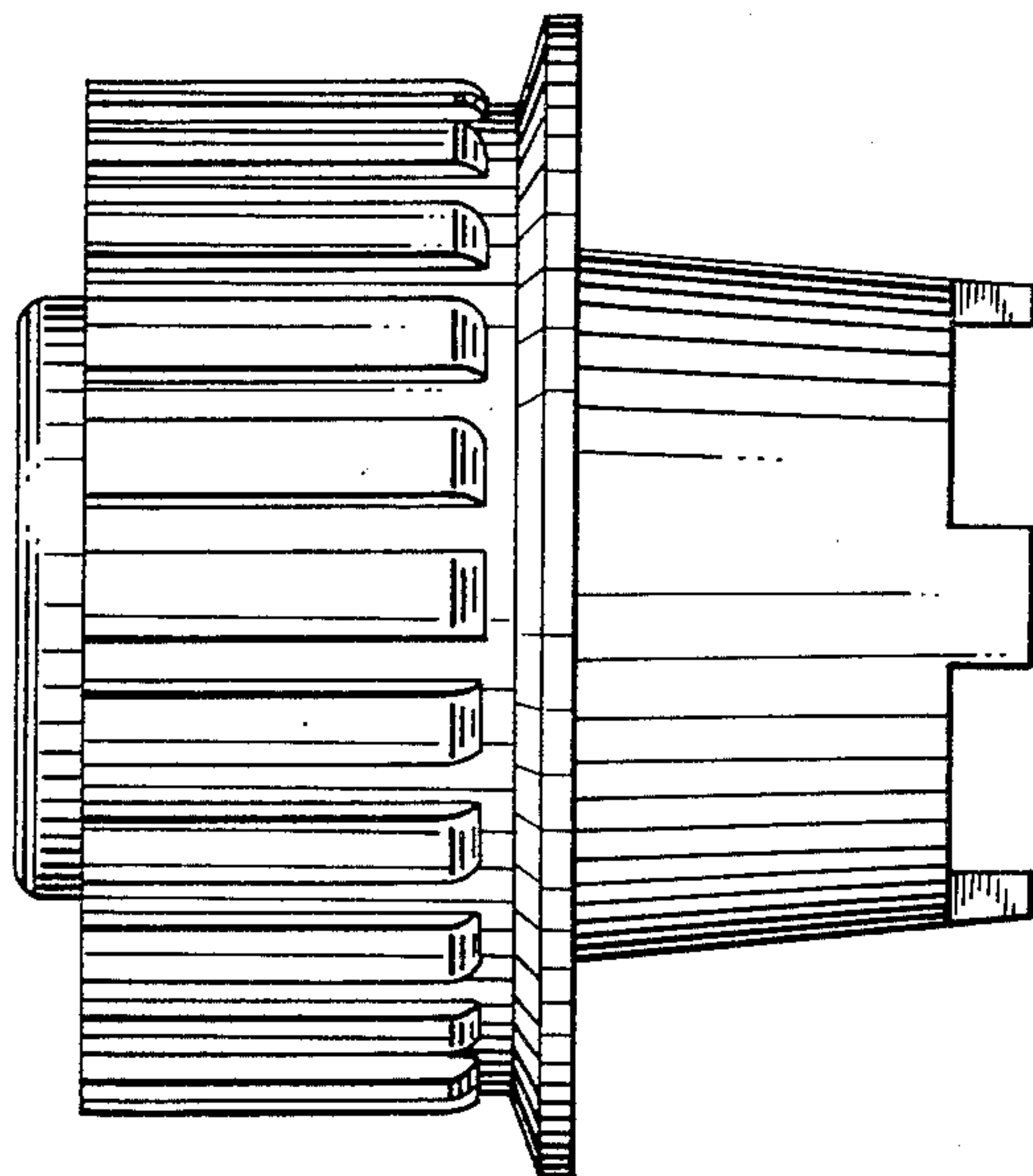

FIG. 5

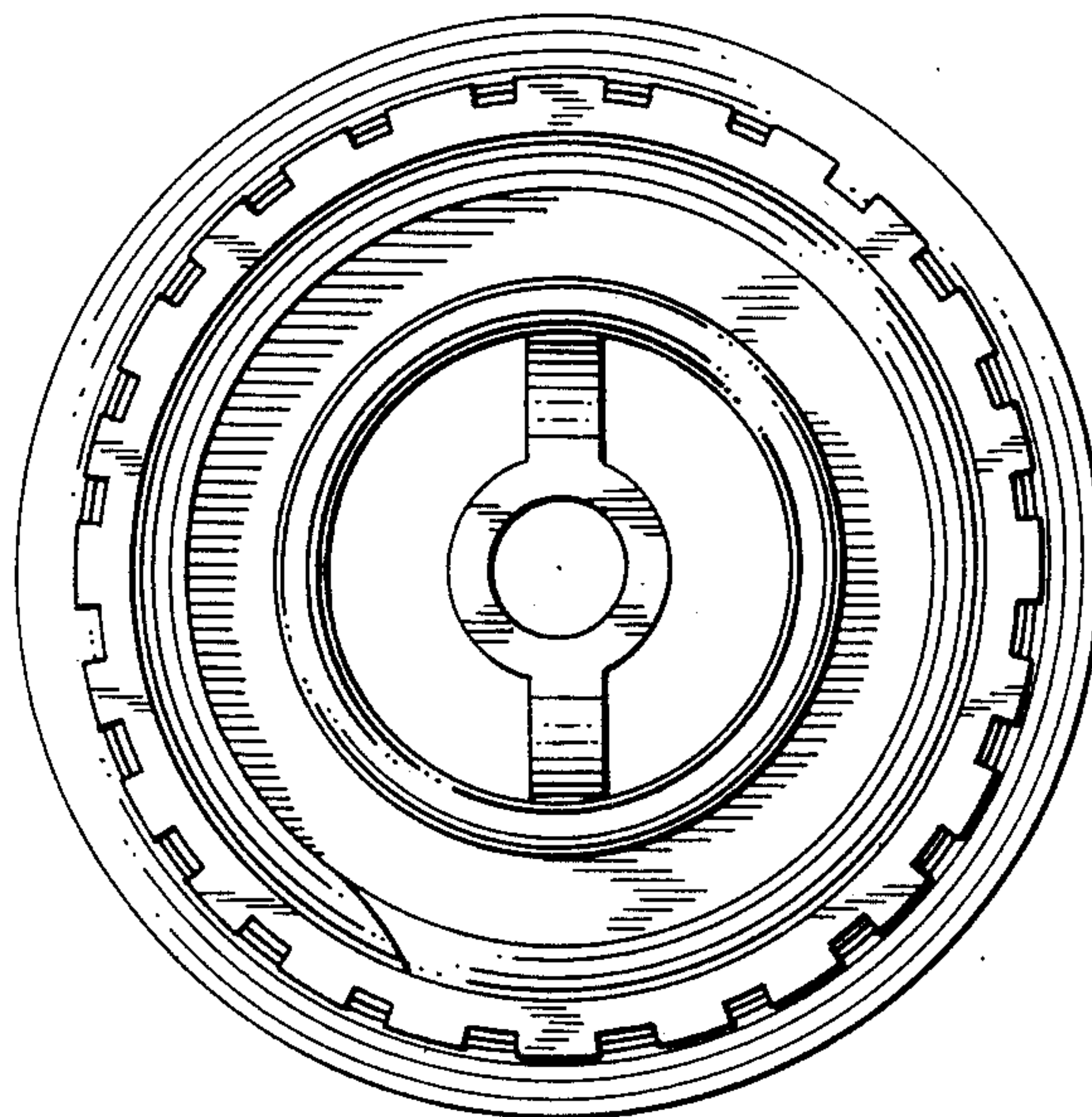

FIG. 4

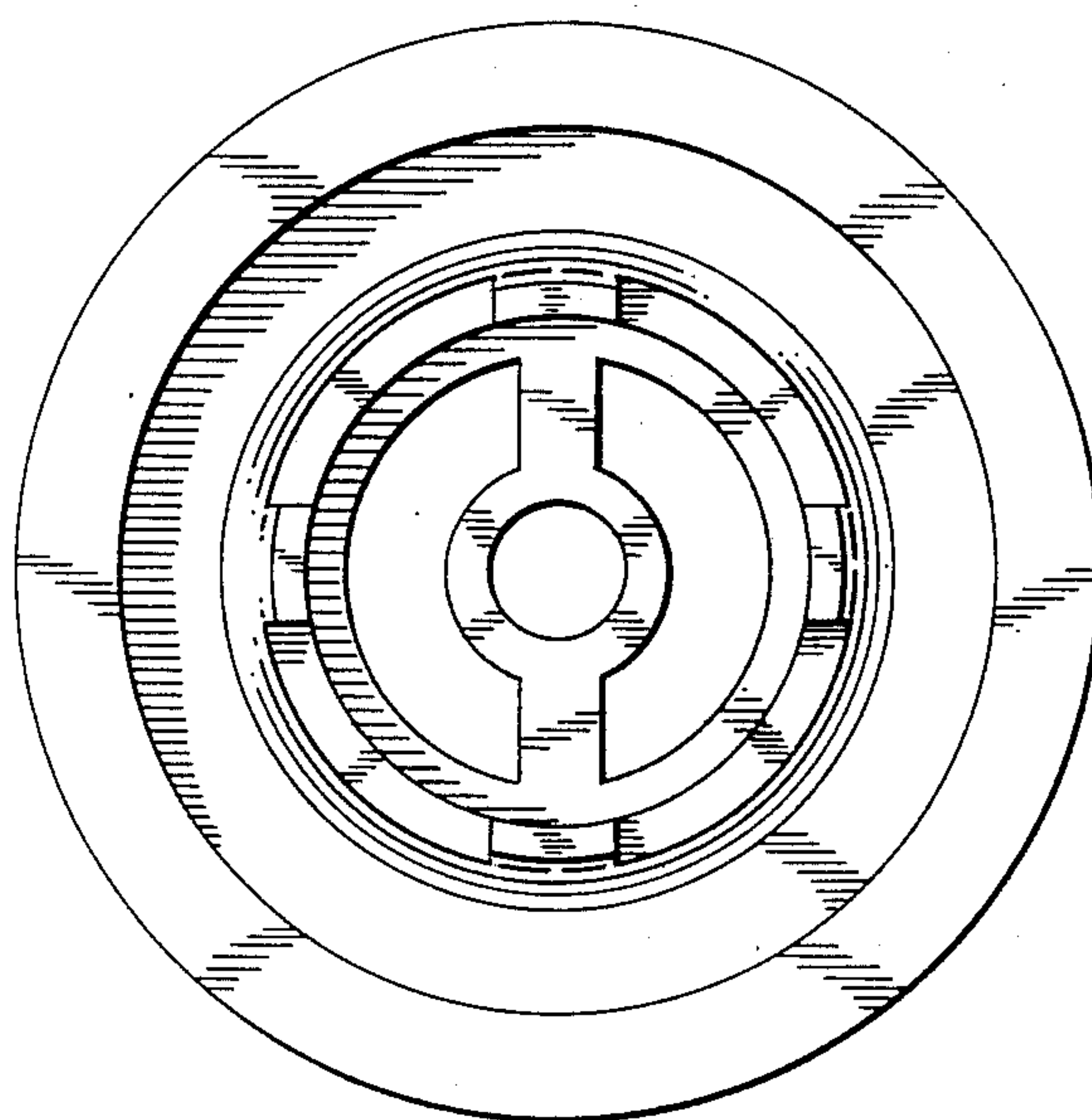

FIG. 6