

[54] **TOY PENGUIN**

[75] **Inventor: Akito Sato, Aichi, Japan**

[73] **Assignee: Pilot Ink Co., Ltd., Aichi, Japan**

[**] **Term: 14 Years**

[21] **Appl. No.: 637,176**

[22] **Filed: Aug. 2, 1984**

[52] **U.S. Cl. D21/160**

[58] **Field of Search D21/160, 157, 148**

[56] **References Cited**

U.S. PATENT DOCUMENTS

- D. 48,790 3/1916 McClurg D21/160
- D. 73,630 10/1927 Wismar D21/160

D. 282,193 1/1986 Sasaki D21/160

Primary Examiner—Melvin B. Feifer
Attorney, Agent, or Firm—Sughrue, Mion, Zinn,
Macpeak, and Seas

[57] **CLAIM**

The ornamental design for a toy penguin, as shown.

DESCRIPTION

FIG. 1 is a perspective view of a toy penguin showing our new design;
FIG. 2 is a front elevational view thereof;
FIG. 3 is a side elevational view thereof;
FIG. 4 is a rear elevational view thereof;
FIG. 5 is a top plan view thereof; and
FIG. 6 is a bottom plan view thereof.

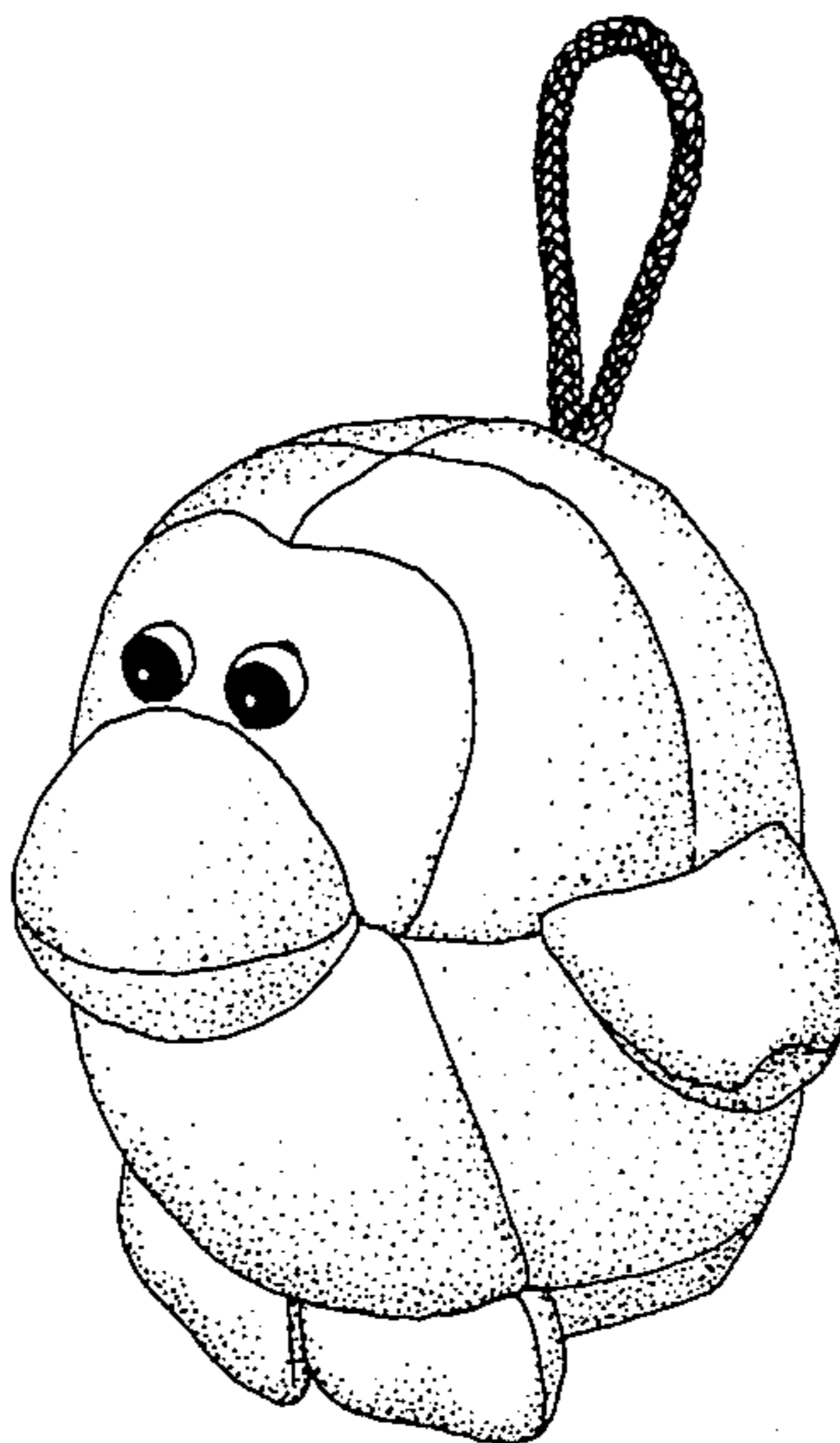

FIG. 1

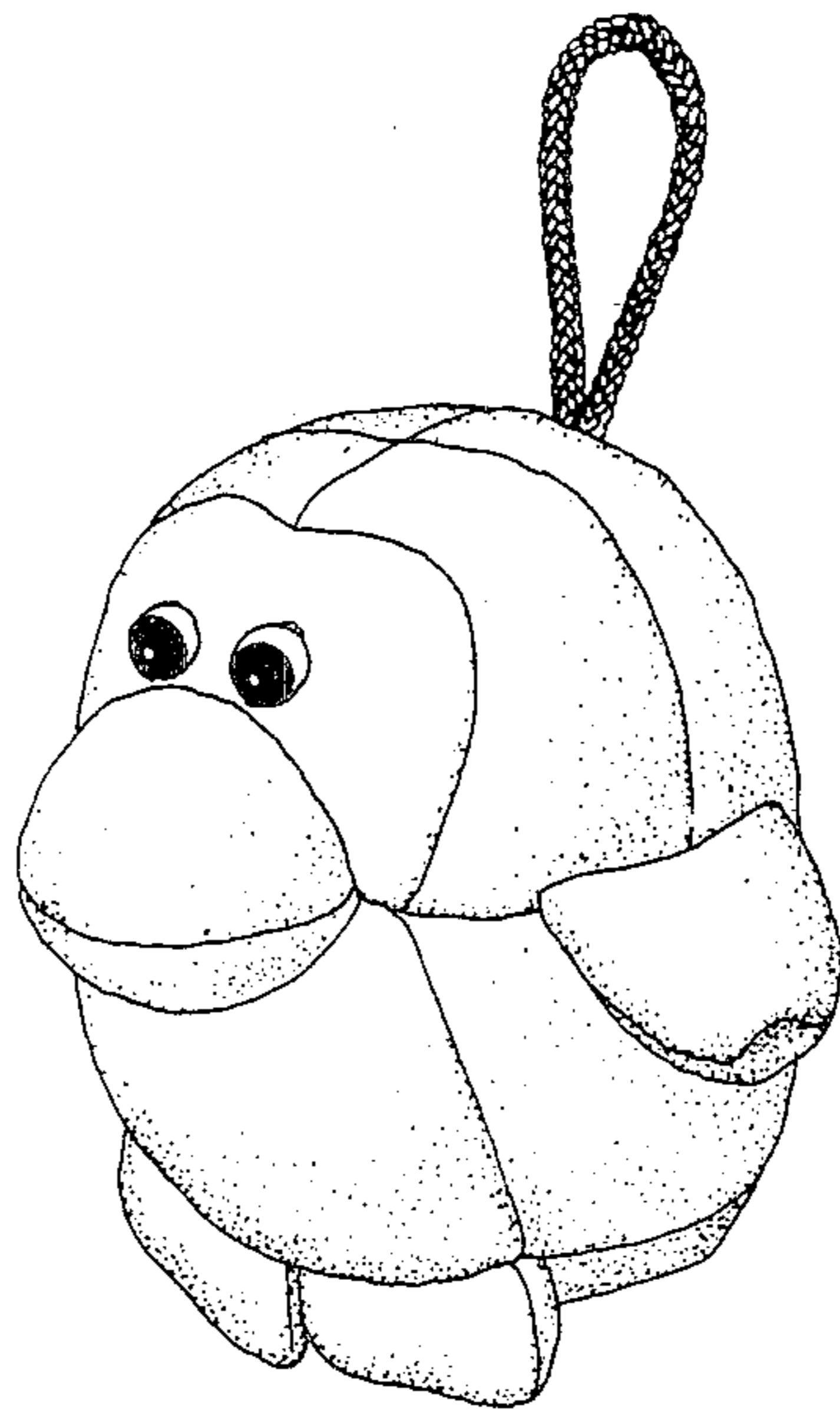

FIG. 2

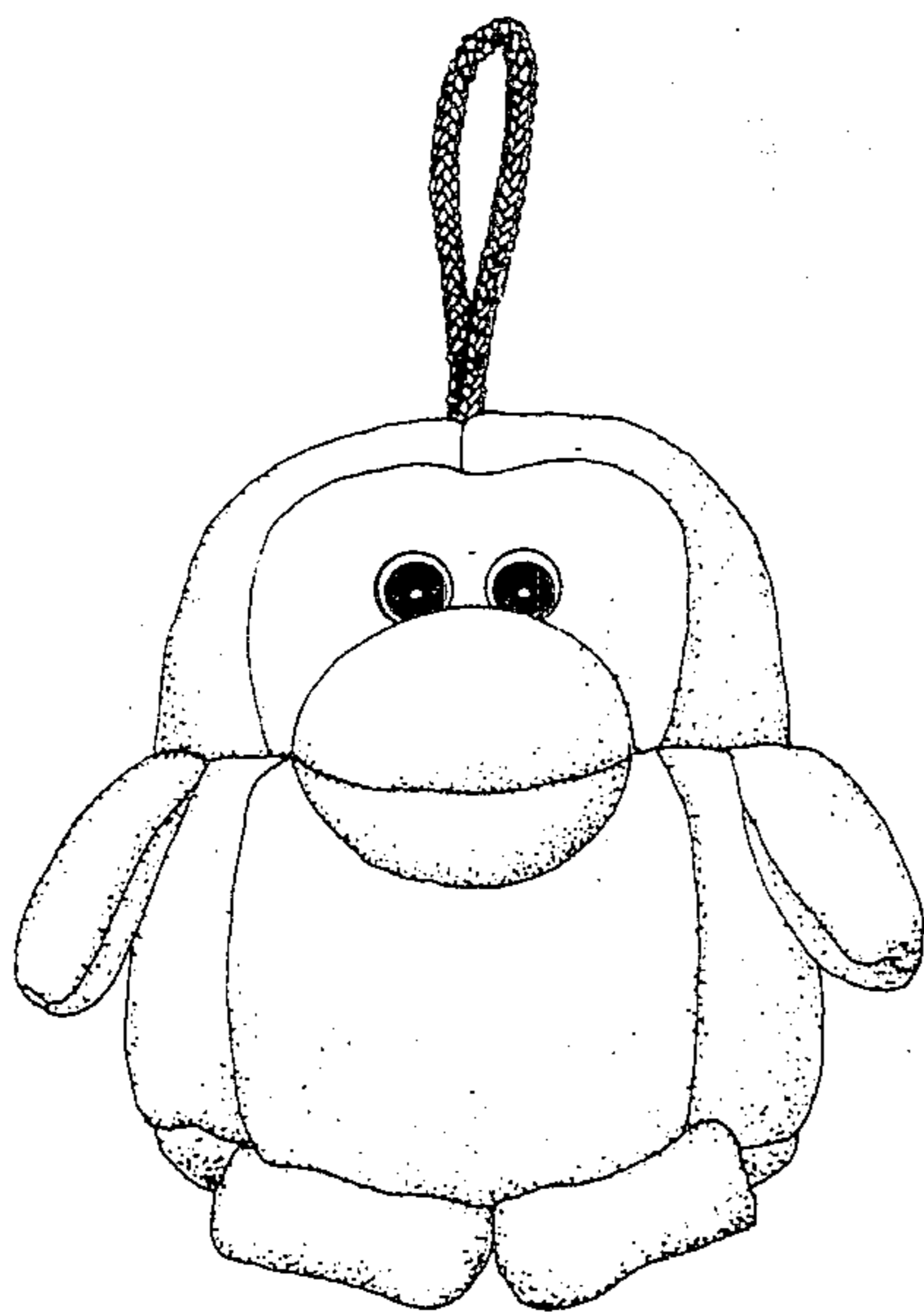

FIG. 3

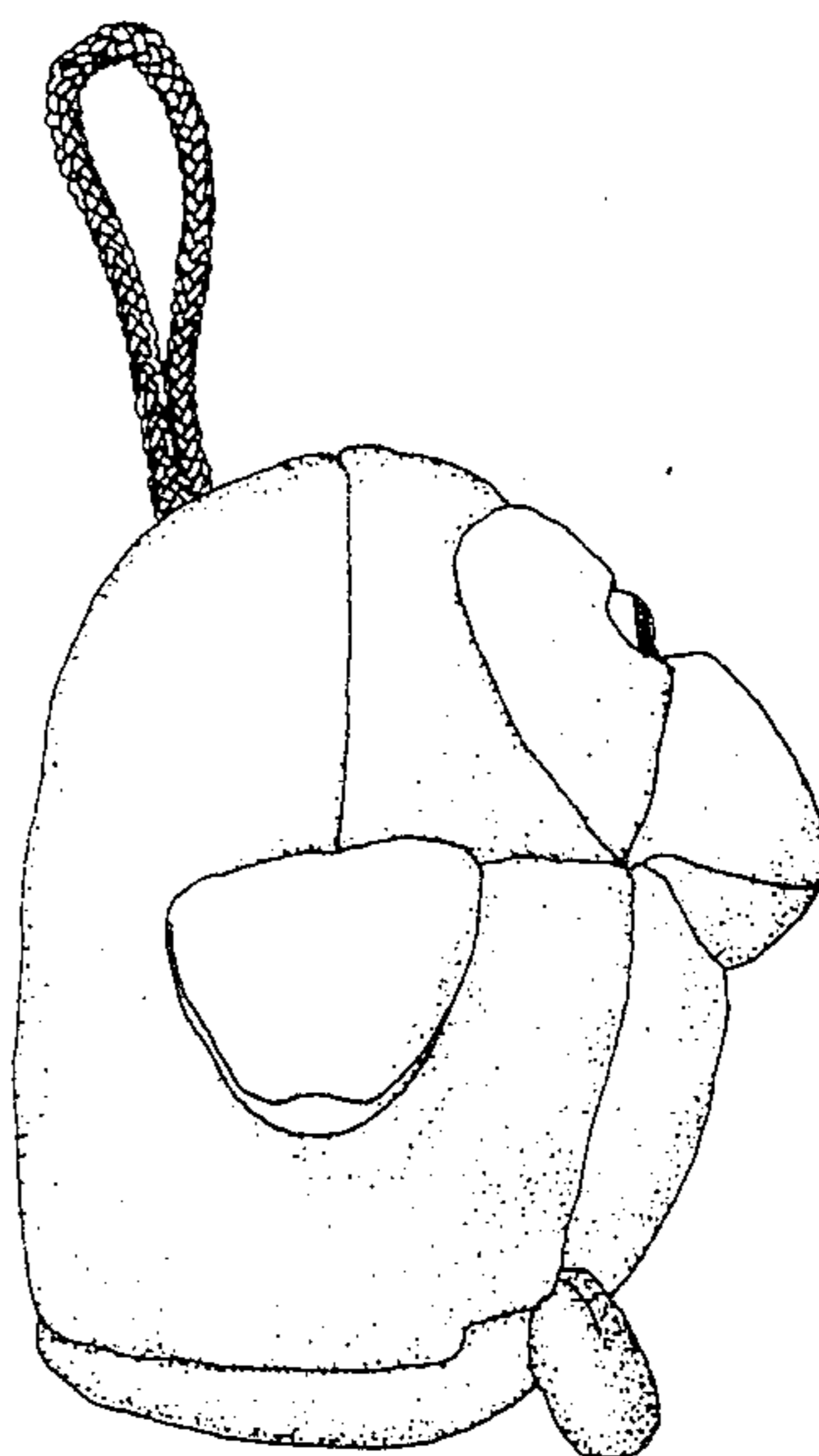

FIG. 4

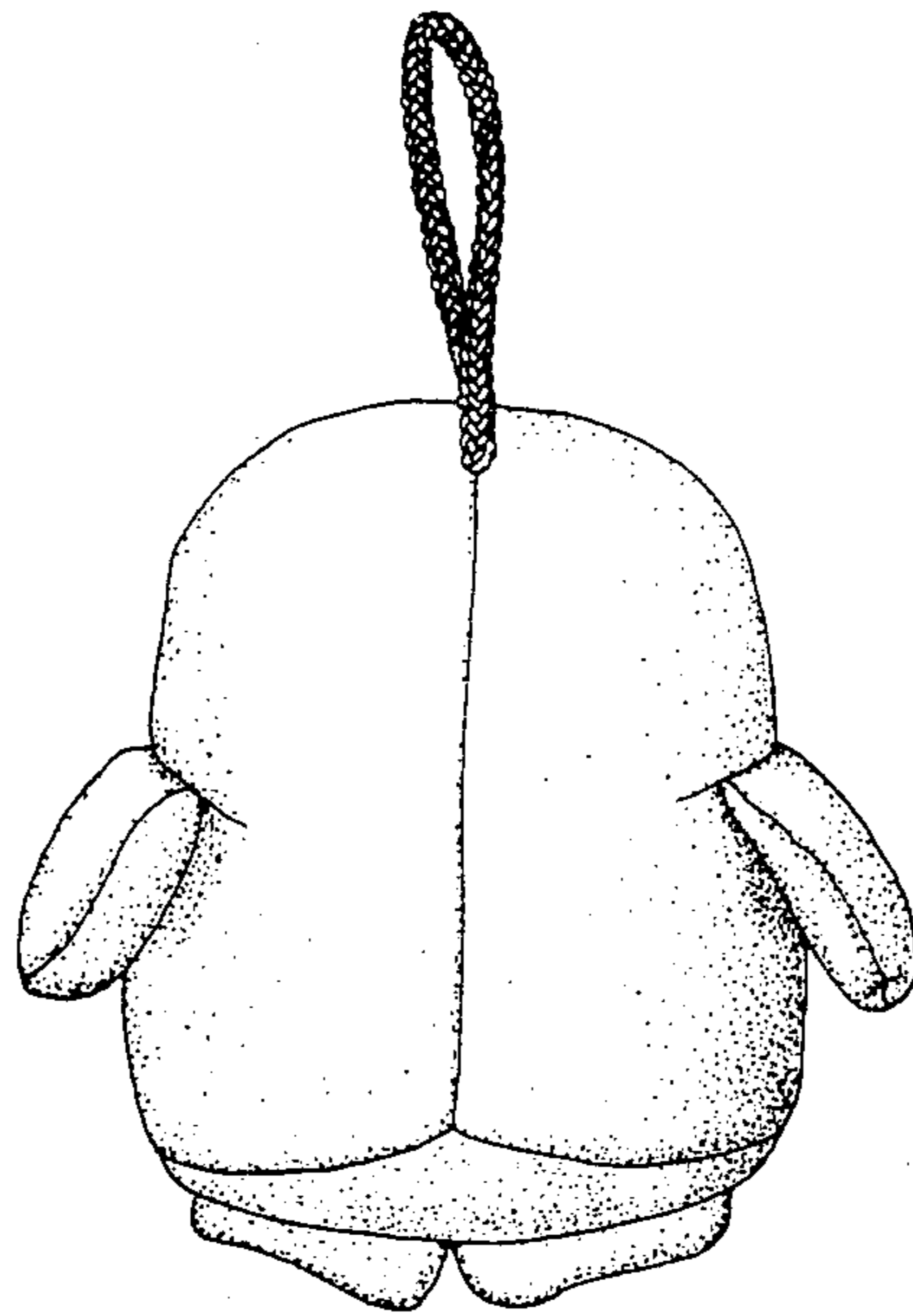

FIG. 5

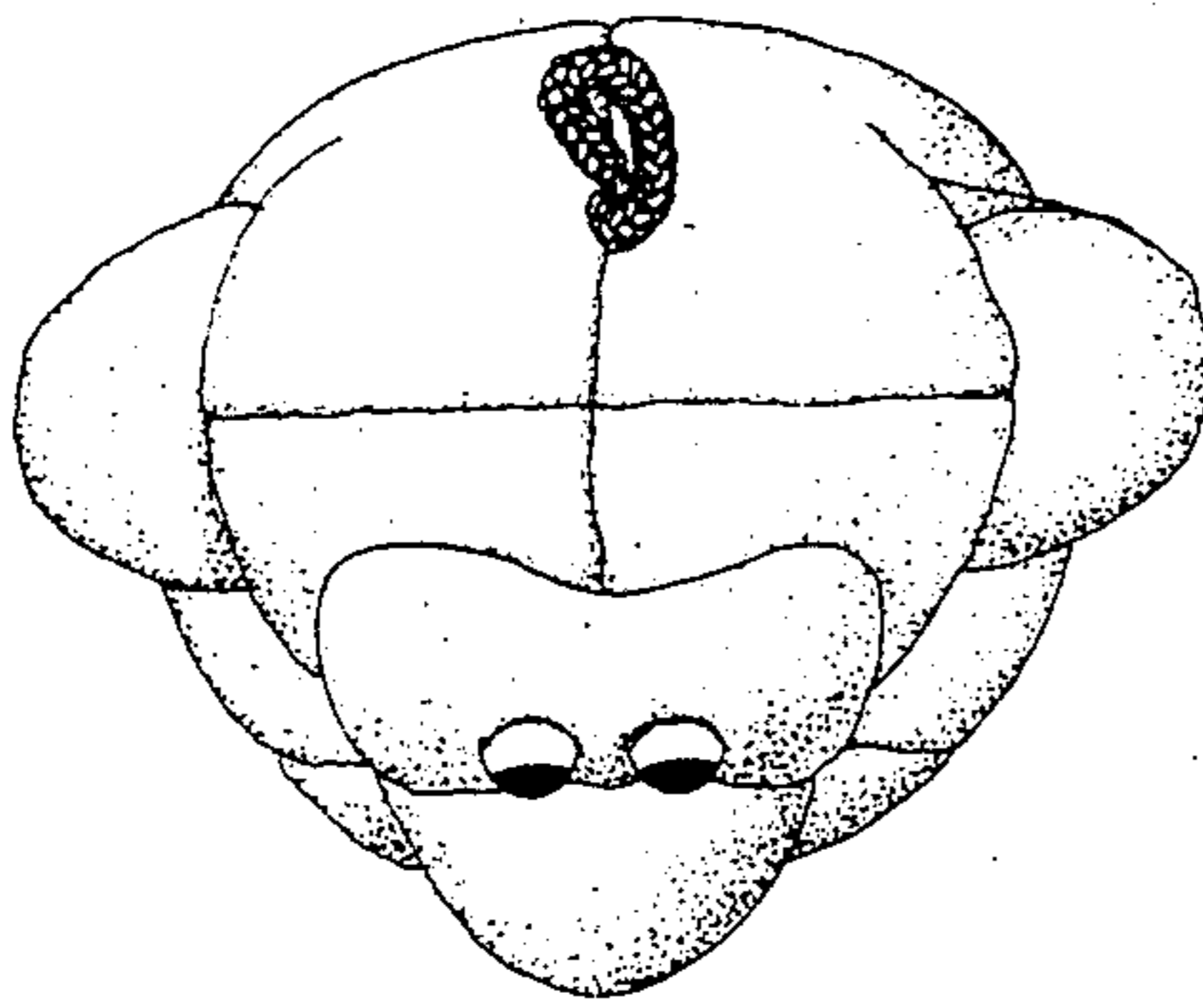

FIG. 6

