

# United States Patent [19]

Wilson et al.

[11] Patent Number: **Des. 287,600**

[45] Date of Patent: **\*\* Jan. 6, 1987**

[54] **NOZZLE RECEPTACLE FOR FUEL DISPENSER**

[75] Inventors: **Thomas C. Wilson, Denver; Alan F. Schwimmer, Littleton, both of Colo.**

[73] Assignee: **Dresser Industries, Inc., Dallas, Tex.**

[\*\*] Term: **14 Years**

[21] Appl. No.: **633,772**

[22] Filed: **Jul. 23, 1984**

[52] U.S. Cl. .... **D15/9.1; D15/9.2**

[58] Field of Search ..... **D15/9.1-9.3; 222/538, 530, 75**

[56] **References Cited**

**U.S. PATENT DOCUMENTS**

D. 244,563 5/1977 Taylor et al. .... D15/9.1  
D. 273,790 5/1984 Monigle et al. .... D15/9.1  
1,978,753 10/1934 Lent ..... 222/75

2,571,200 10/1951 Chevallier ..... 222/75 X  
3,840,151 10/1974 Jarvis et al. .... 222/75 X  
4,252,161 2/1981 Krupp ..... 222/538 X

*Primary Examiner*—Bernard Ansher  
*Assistant Examiner*—Linda Titolo  
*Attorney, Agent, or Firm*—Fred A. Winans

[57] **CLAIM**

The ornamental design for nozzle receptacle for a fuel dispenser, as shown and described.

**DESCRIPTION**

FIG. 1 is a front elevational view of a nozzle receptacle for a fuel dispenser, showing our new design, the broken lines indicating a fuel dispenser are shown for illustrative purposes only;

FIG. 2 is an enlarged front elevational view thereof;

FIG. 3 is a left side elevational view thereof;

FIG. 4 is a right side elevational view thereof;

FIG. 5 is a top plan view thereof; and

FIG. 6 is a bottom plan view thereof.

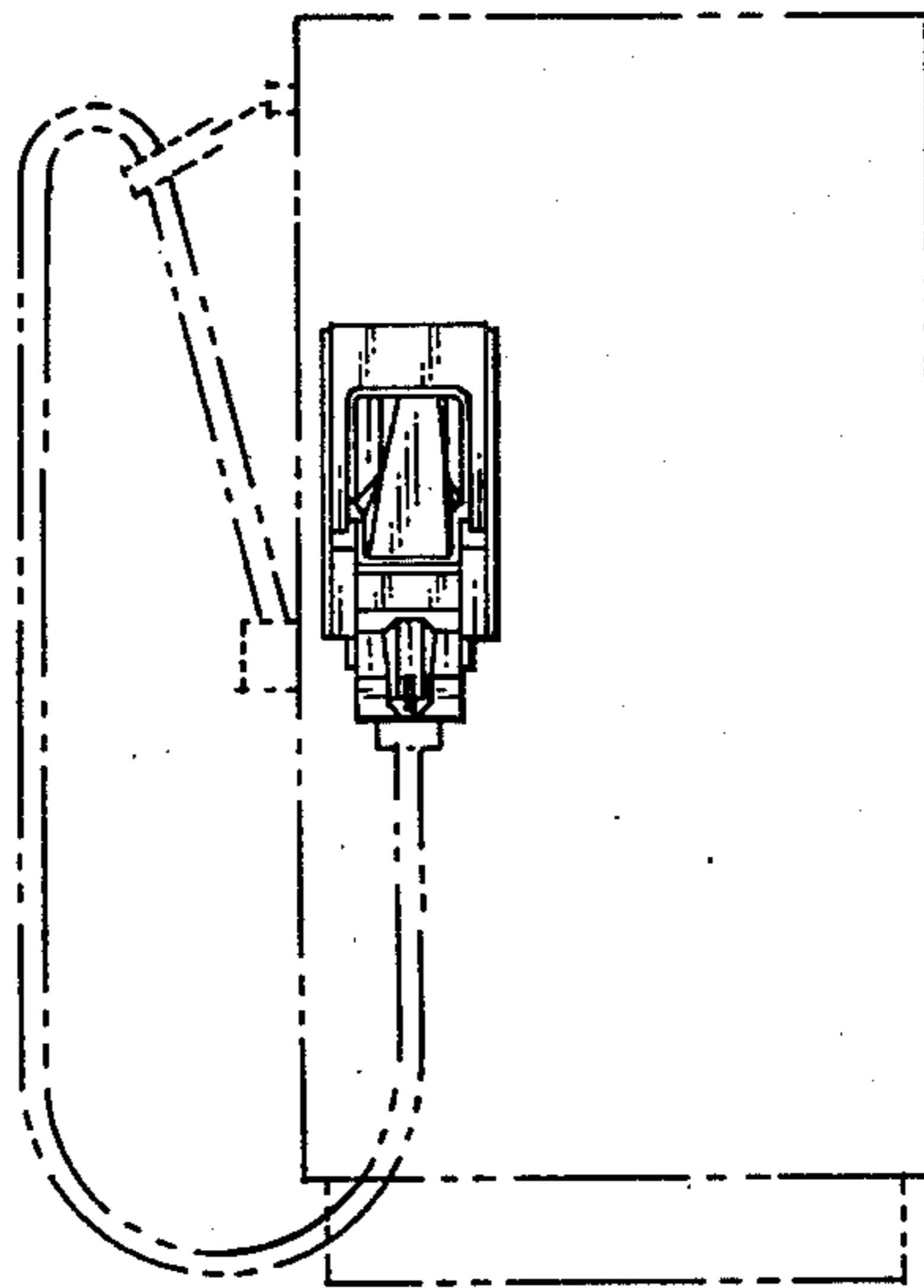

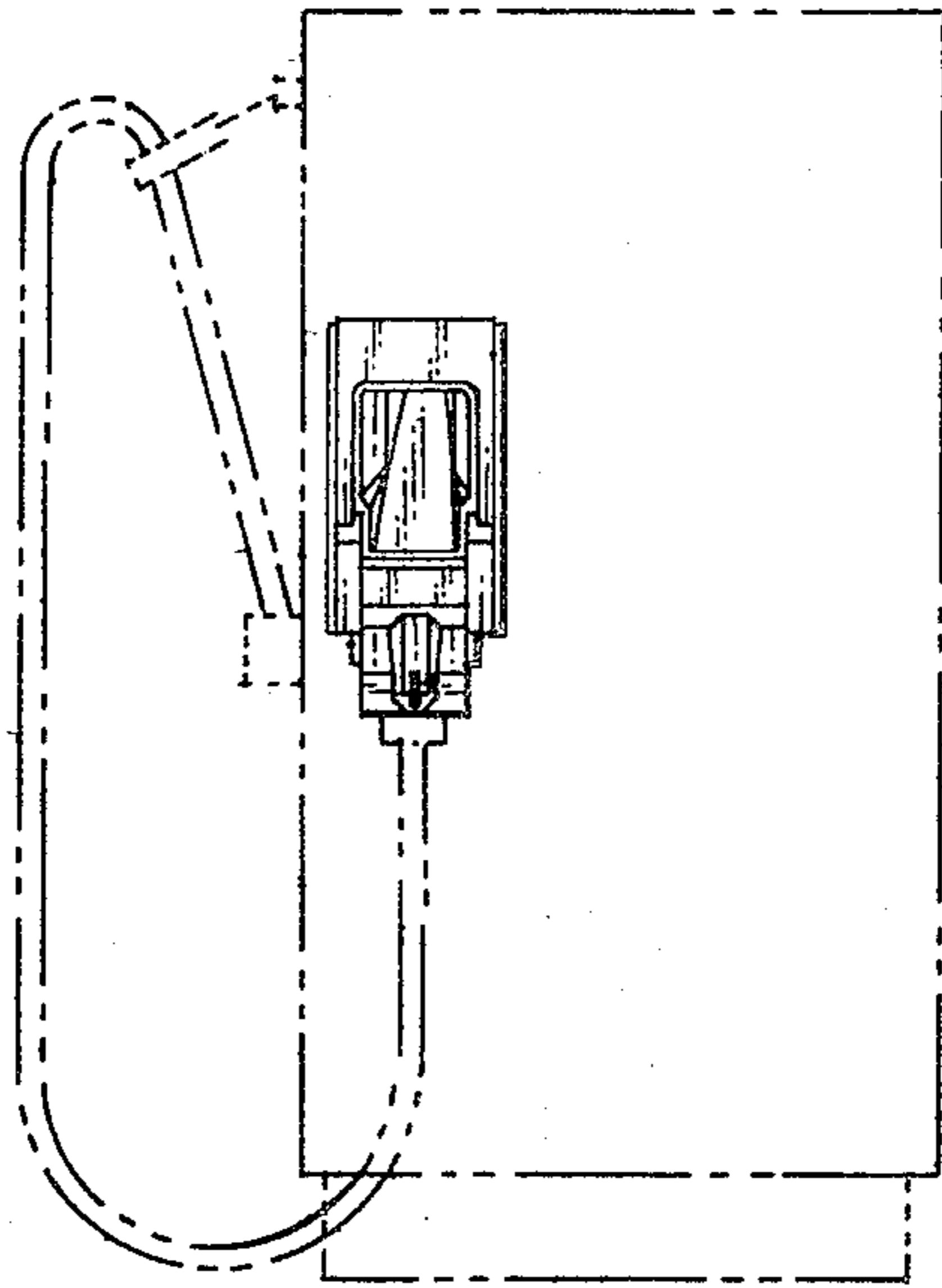

FIG. 1

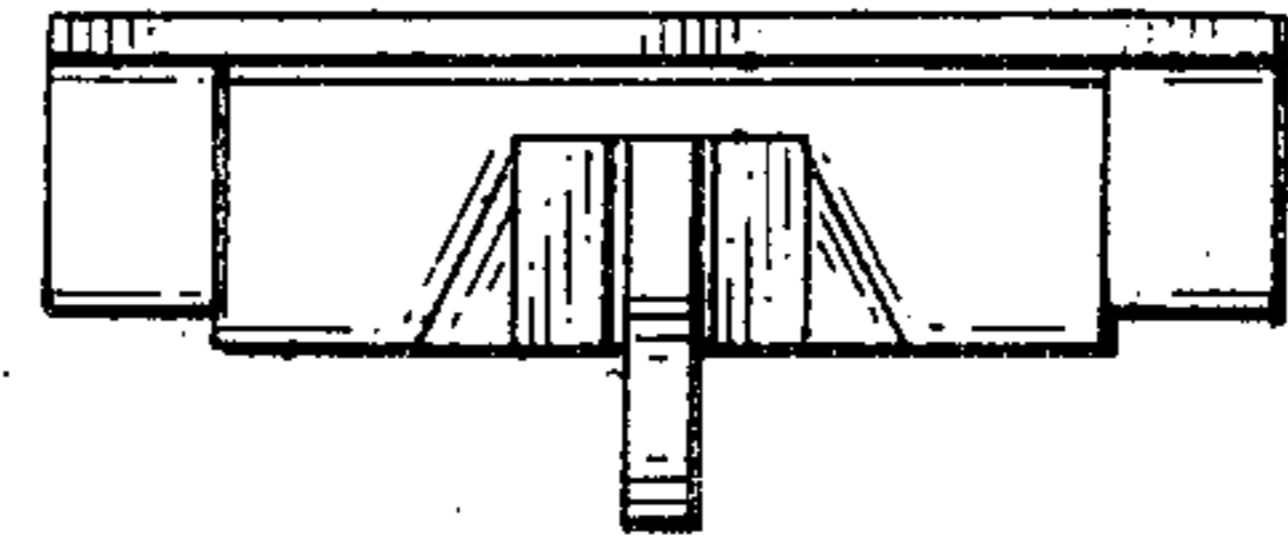

FIG. 5

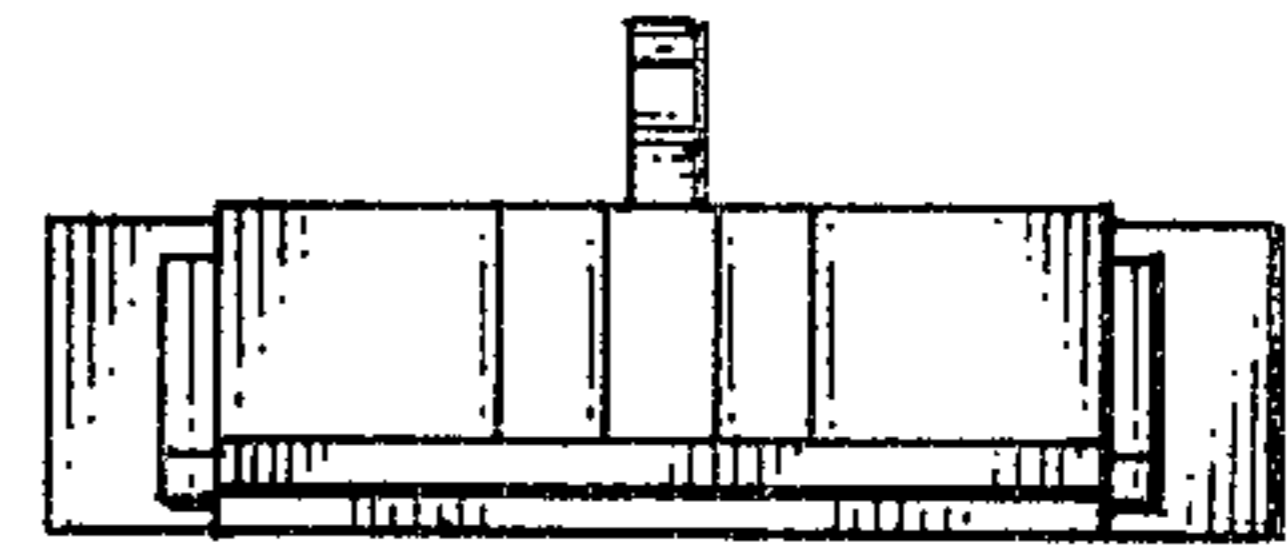

FIG. 6

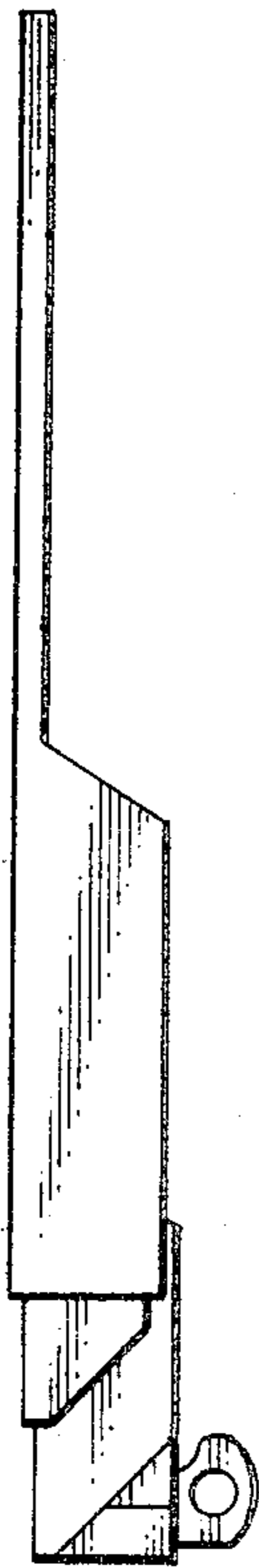

FIG. 3

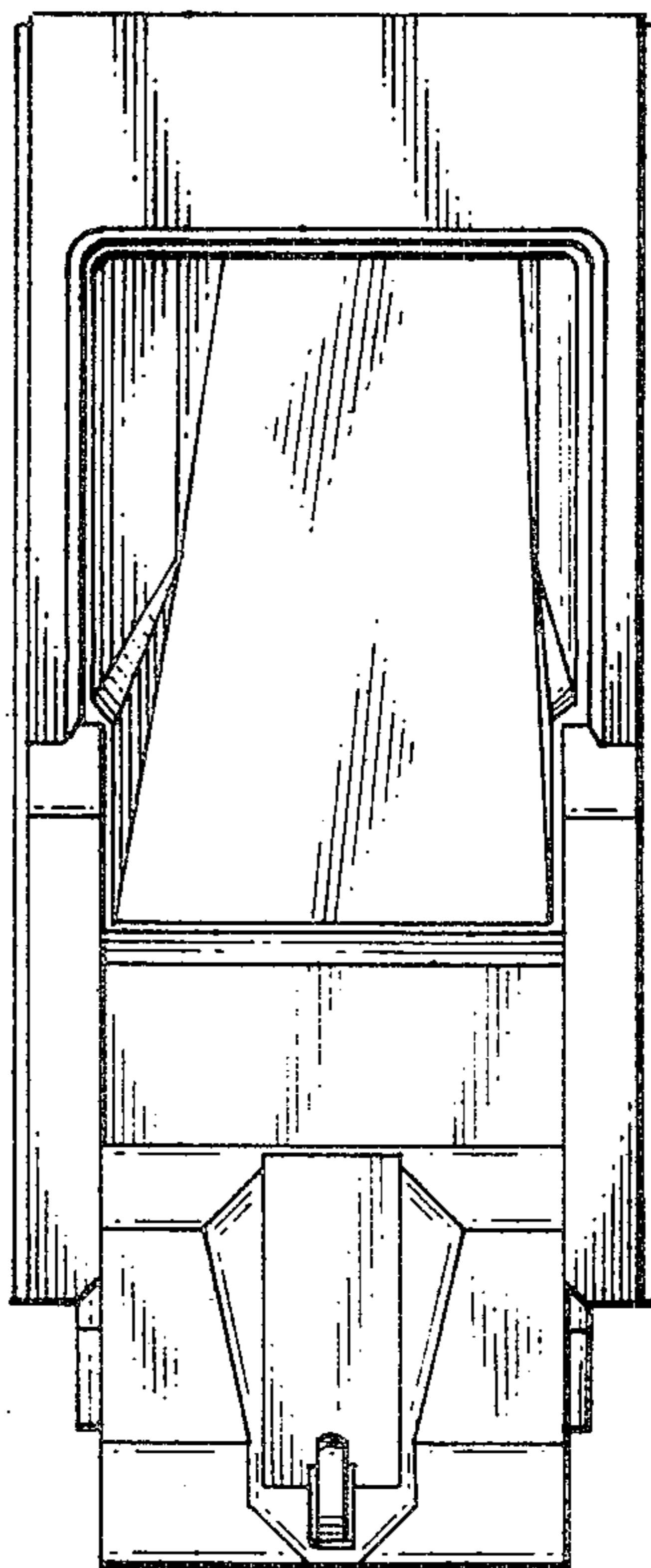

FIG. 2

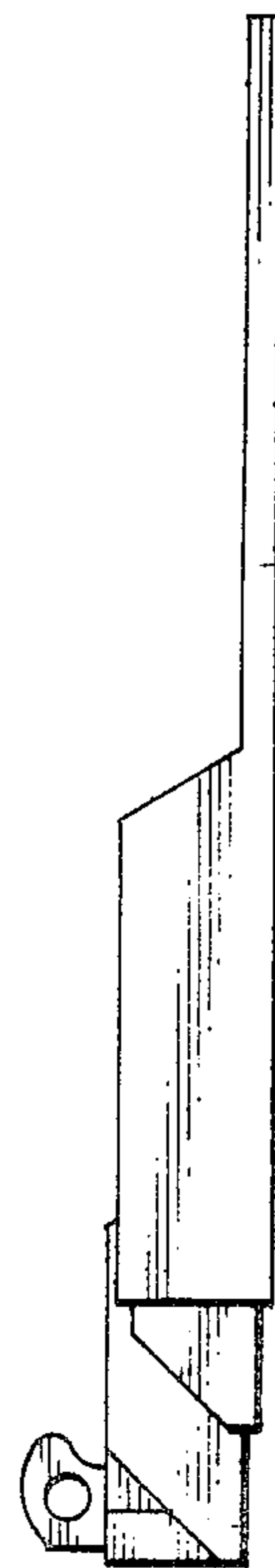

FIG. 4