

[54] DOLL

[56] References Cited

U.S. PATENT DOCUMENTS

[76] Inventor: Justice C. Rines, 13 Spaulding St.,
Concord, N.H. 03301

- D. 96,303 7/1935 Elmore D21/184
- D. 150,638 8/1948 McDonald D21/176
- D. 233,941 12/1974 Mitchell D21/174
- D. 253,006 9/1979 Kimbrough et al. D21/184

[**] Term: 14 Years

Primary Examiner—Melvin B. Feifer

[21] Appl. No.: 564,036

[57] CLAIM

The ornamental design for a doll, substantially as shown.

[22] Filed: Dec. 21, 1983

DESCRIPTION

[52] U.S. Cl. D21/176; D21/174;

FIG. 1 is a front elevation of a doll showing my new design;

D21/184

FIG. 2 is a side elevation thereof; and

[58] Field of Search D21/176, 174, 184

FIG. 3 is a rear elevation.

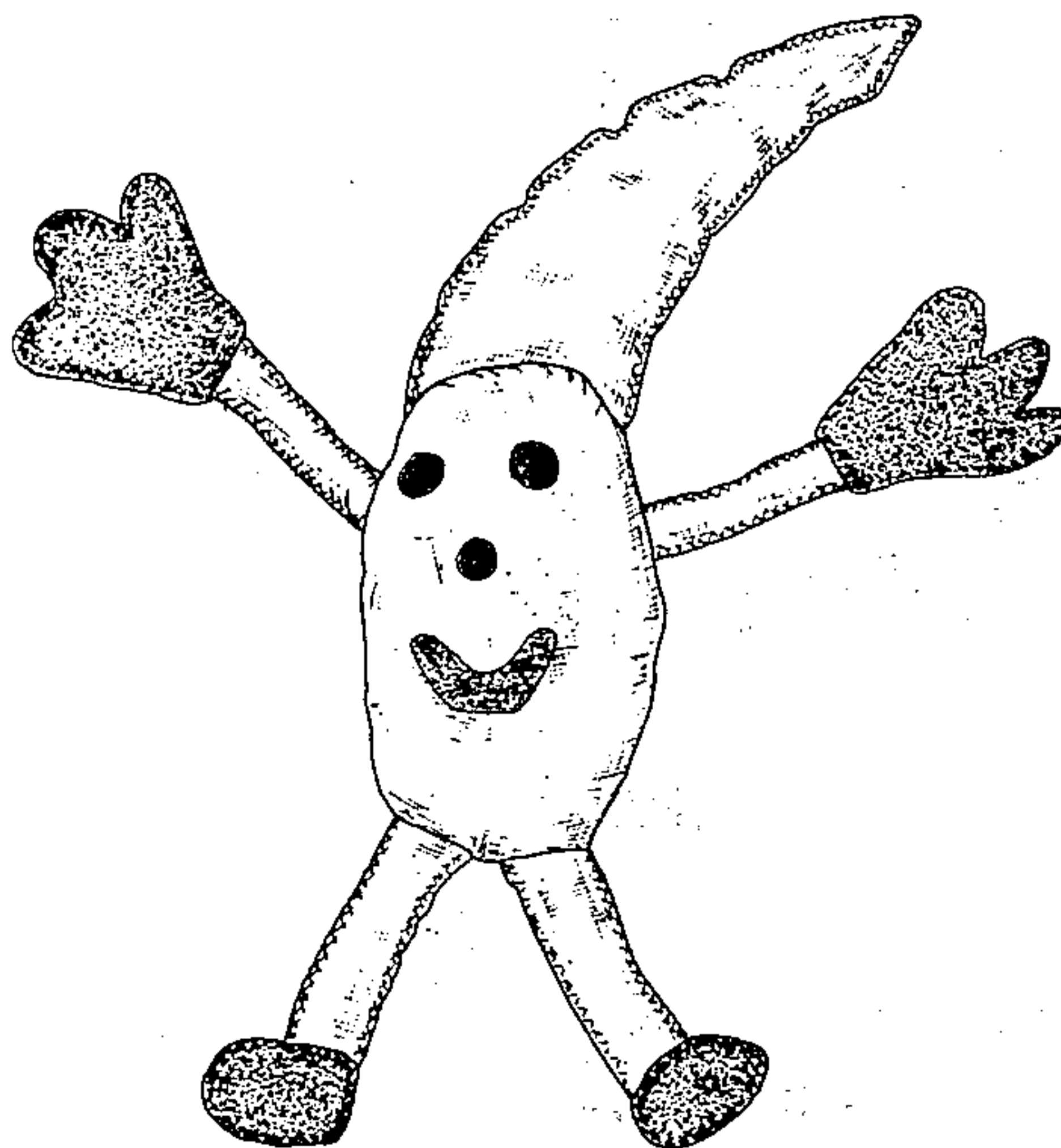

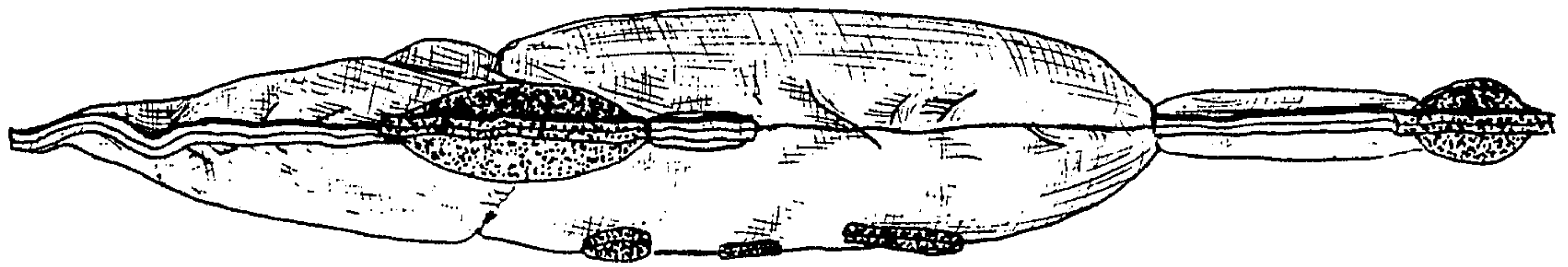

FIG. 2.

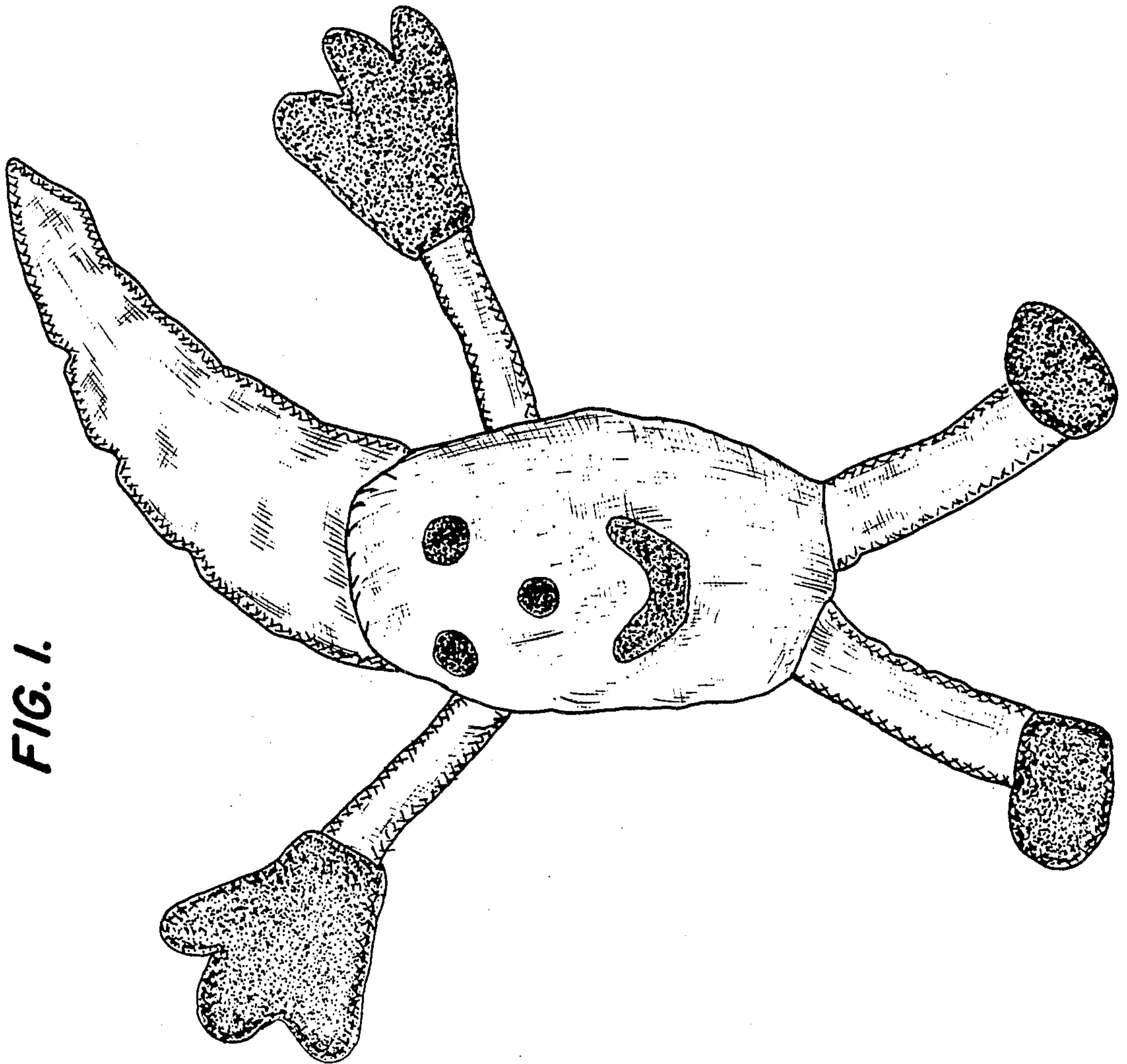

FIG. 1.

FIG. 3.

