

[54] **TOY CONSTRUCTION PIECE**

[76] **Inventor: Tokuo Takahashi, 11-26 Okubo
2-chome, Shinjuku-ku, Tokyo, Japan**

[**] **Term: . 14 Years**

[21] **Appl. No.: 532,849**

[22] **Filed: Sep. 16, 1983**

[30] **Foreign Application Priority Data**

Jun. 6, 1983 [JP] Japan 58-23901
[52] **U.S. Cl. D21/108**
[58] **Field of Search D21/71, 73, 74, 76,
D21/78, 81, 128, 130, 134, 135, 140, 108;
446/71, 72, 88, 93, 94, 95, 465, 469, 470, 471**

[56] **References Cited**

U.S. PATENT DOCUMENTS

3,005,282 10/1961 Christiansen 446/128
3,162,973 12/1964 Christiansen D21/108
4,375,139 3/1983 Chatani 446/471

Primary Examiner—Charles A. Rademaker

[57] **CLAIM**

The ornamental design for a toy construction piece, substantially as shown and described.

DESCRIPTION

FIG. 1 is a perspective view of a toy construction piece showing my new design;
FIG. 2 is a top plan view thereof;
FIG. 3 is a right side elevational view thereof, the left side view being identical thereto;
FIG. 4 is a front elevational view thereof, the rear view being identical thereto;
FIG. 5 is a bottom plan view thereof; and,
FIG. 6 is a cross-sectional view along the line 6—6 of FIG. 2.

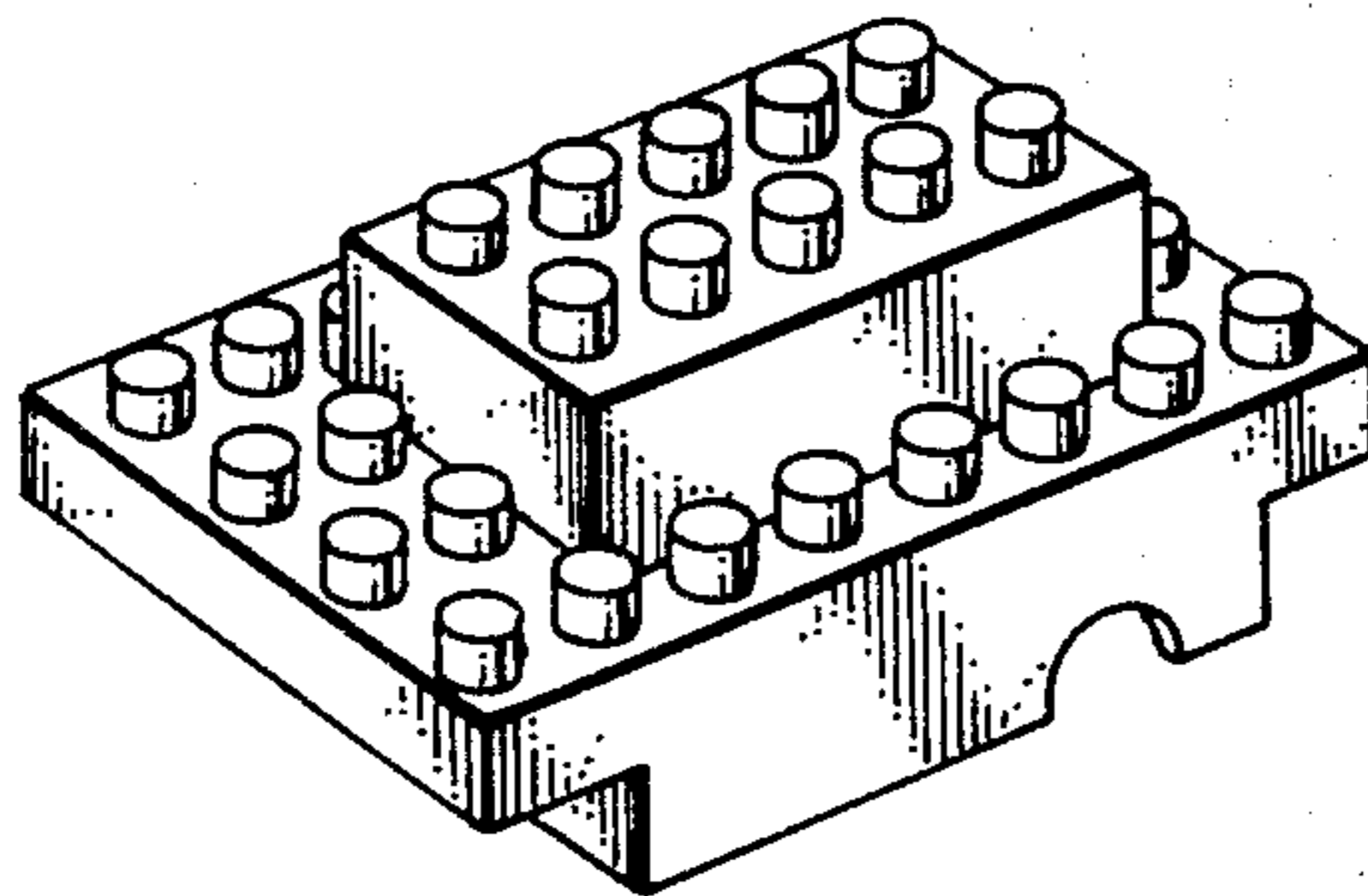

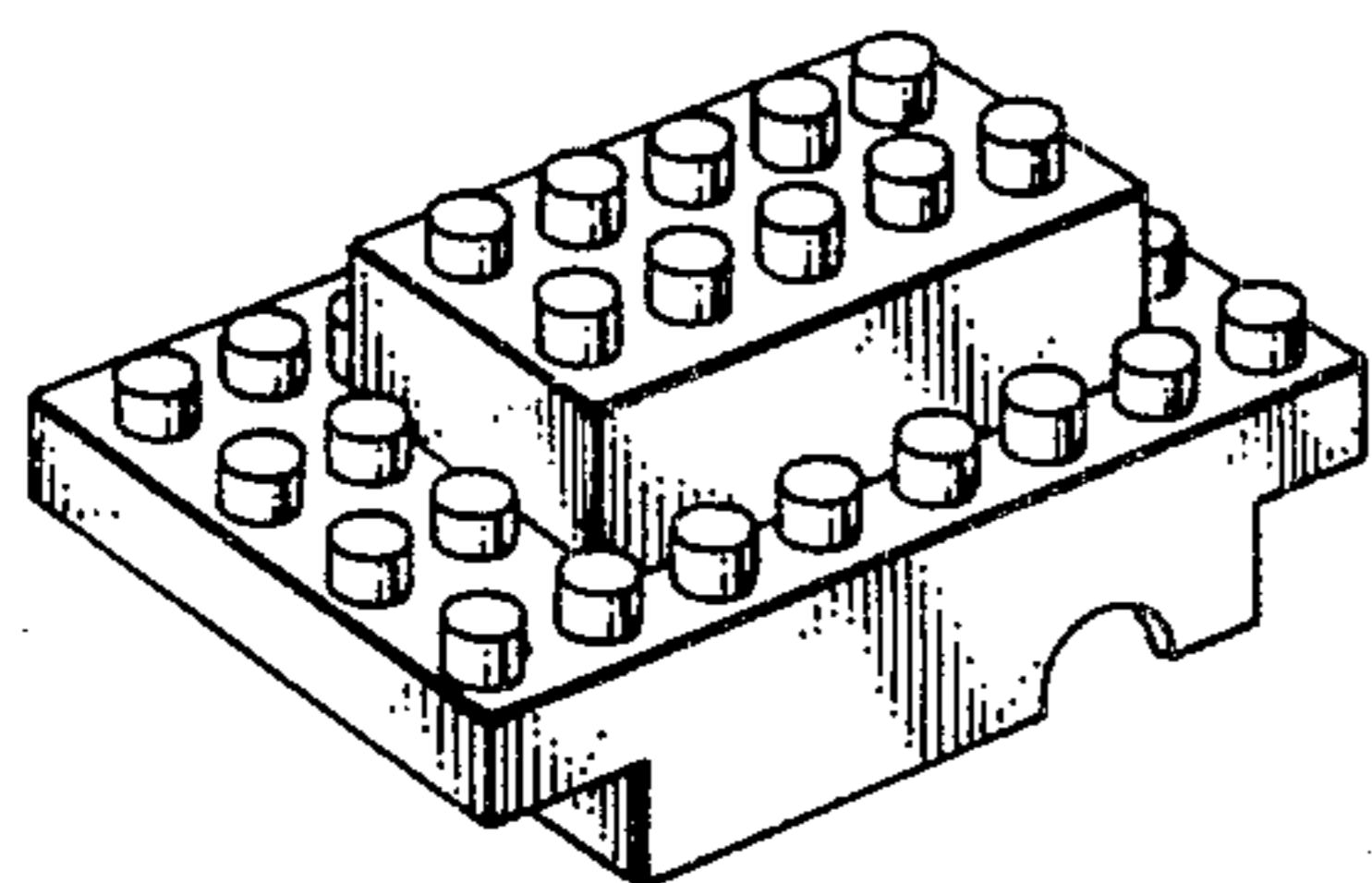

FIG. 1

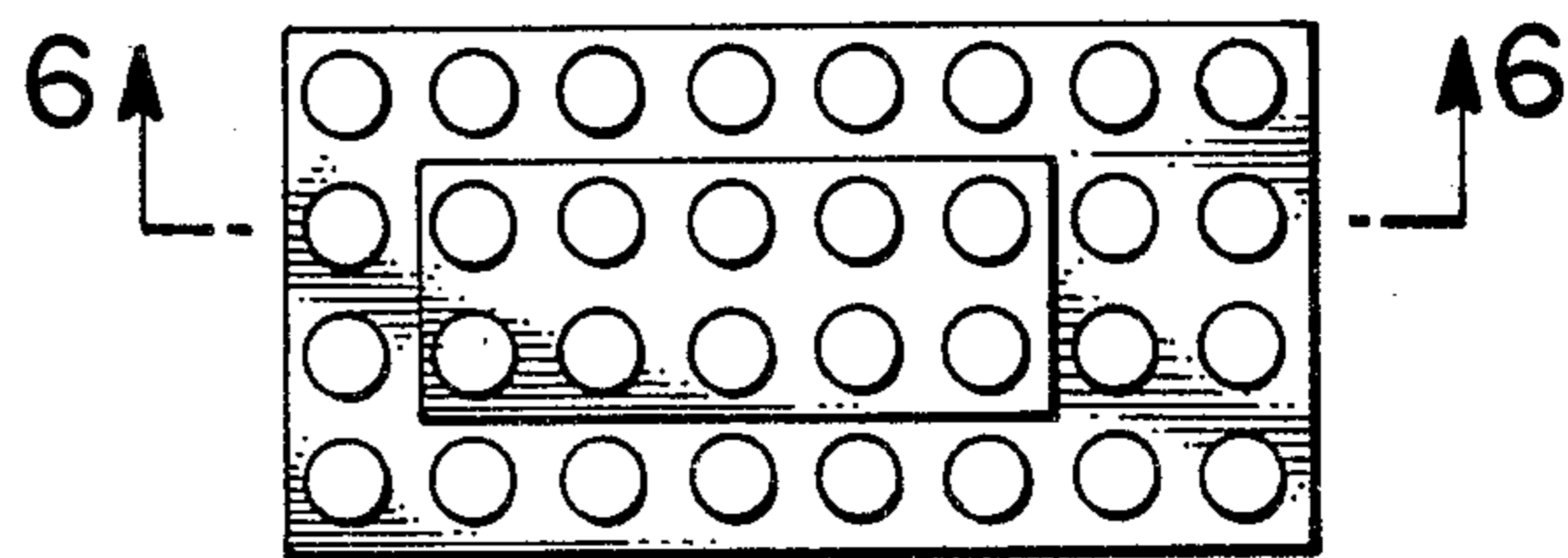

FIG. 2

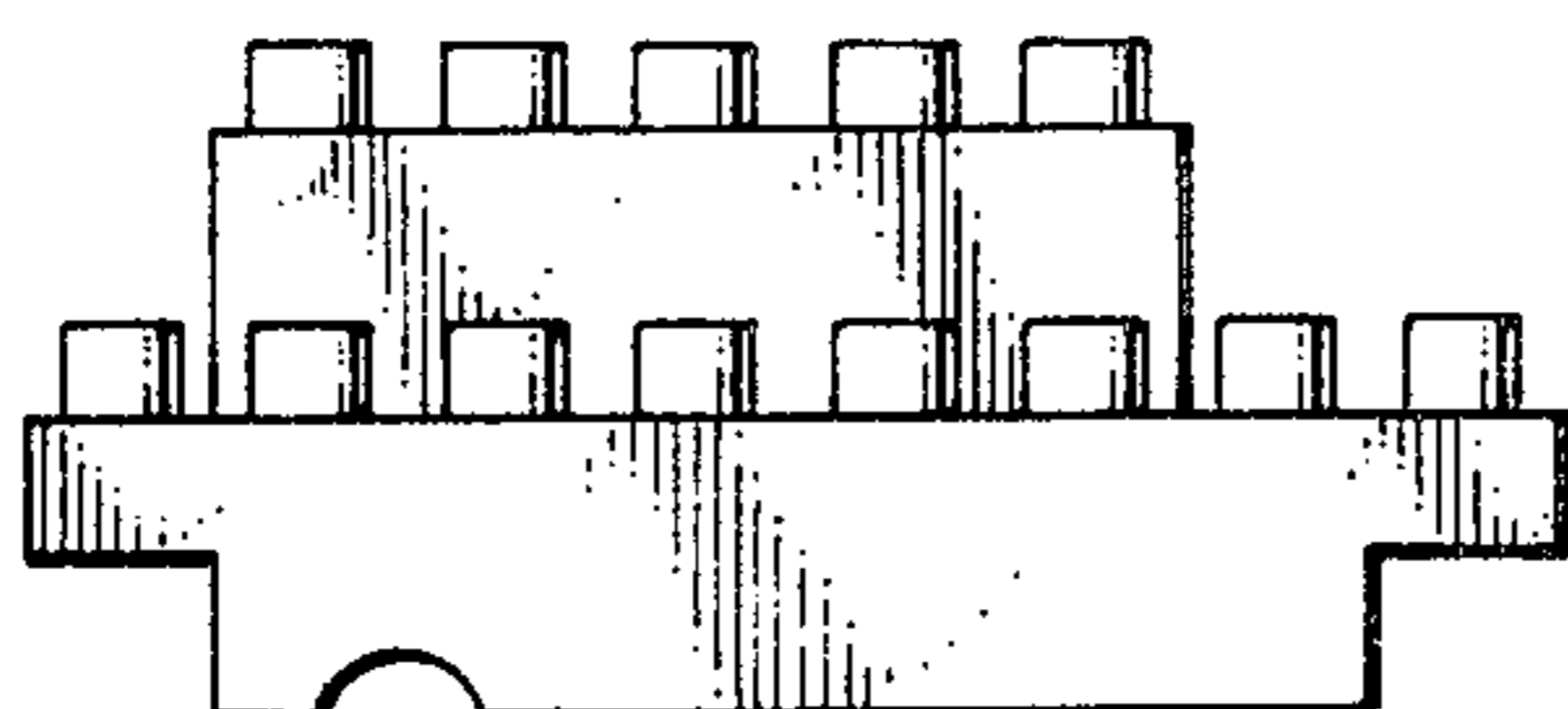

FIG. 3

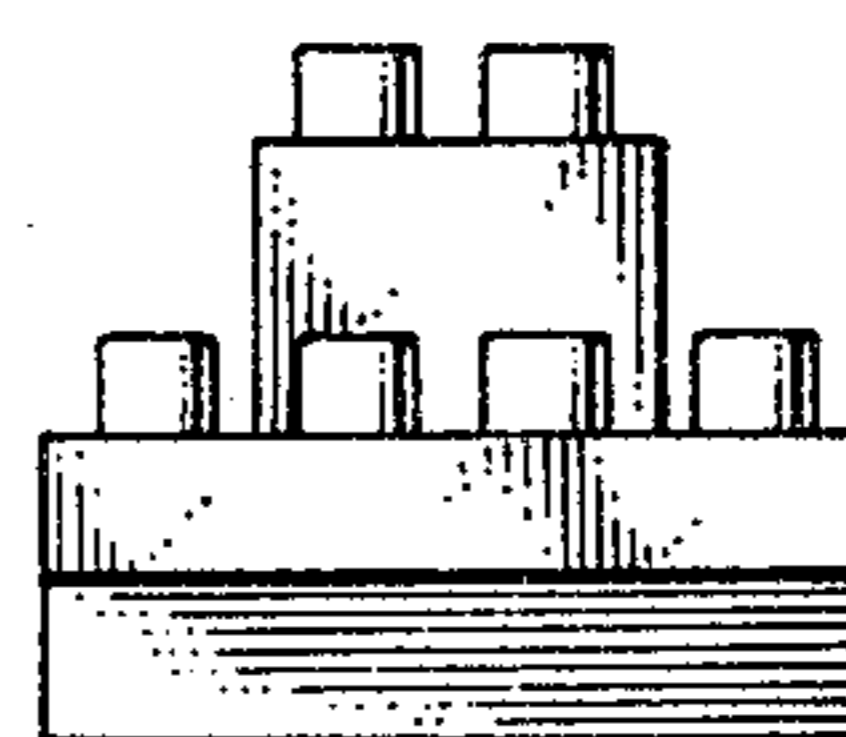

FIG. 4

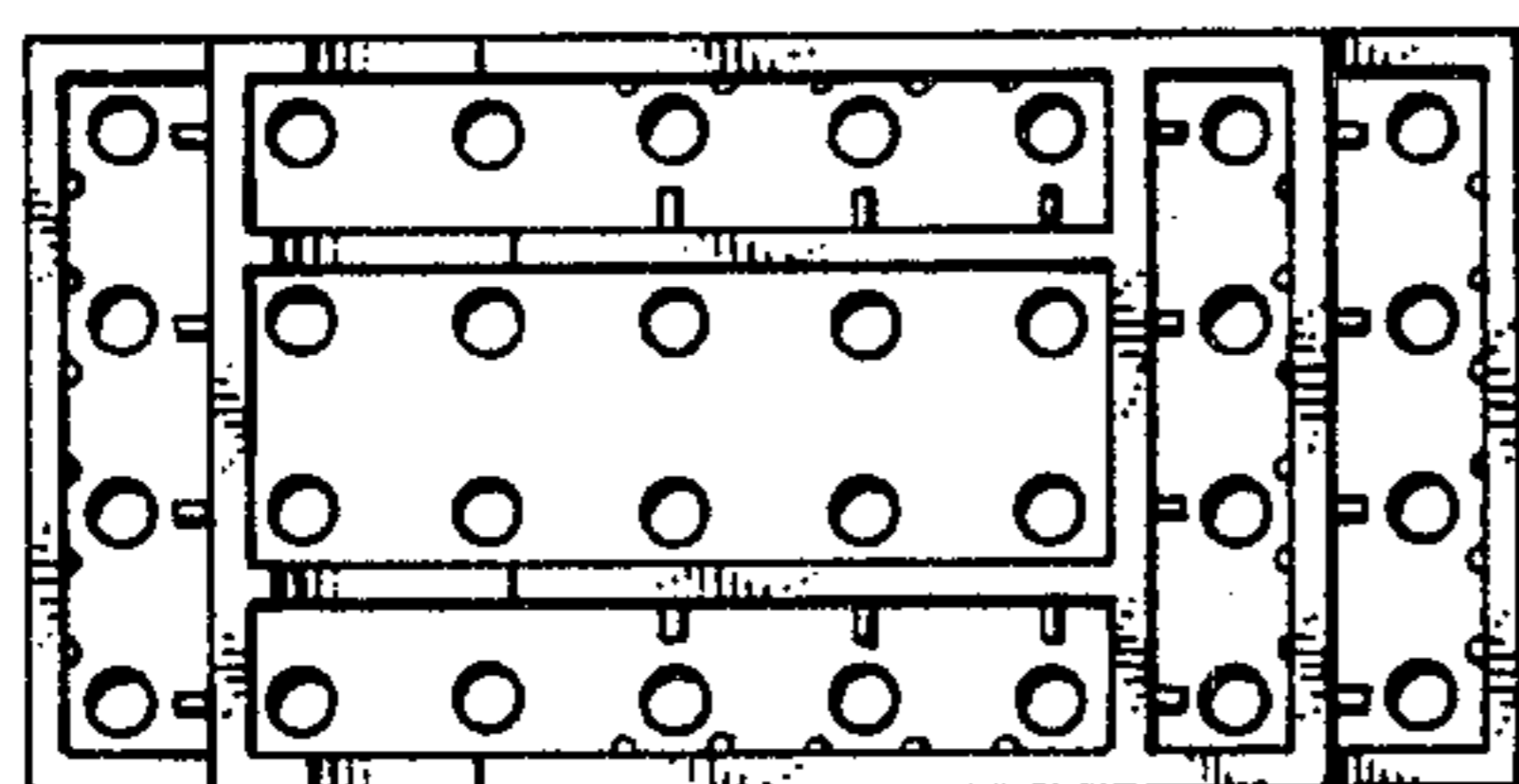

FIG. 5

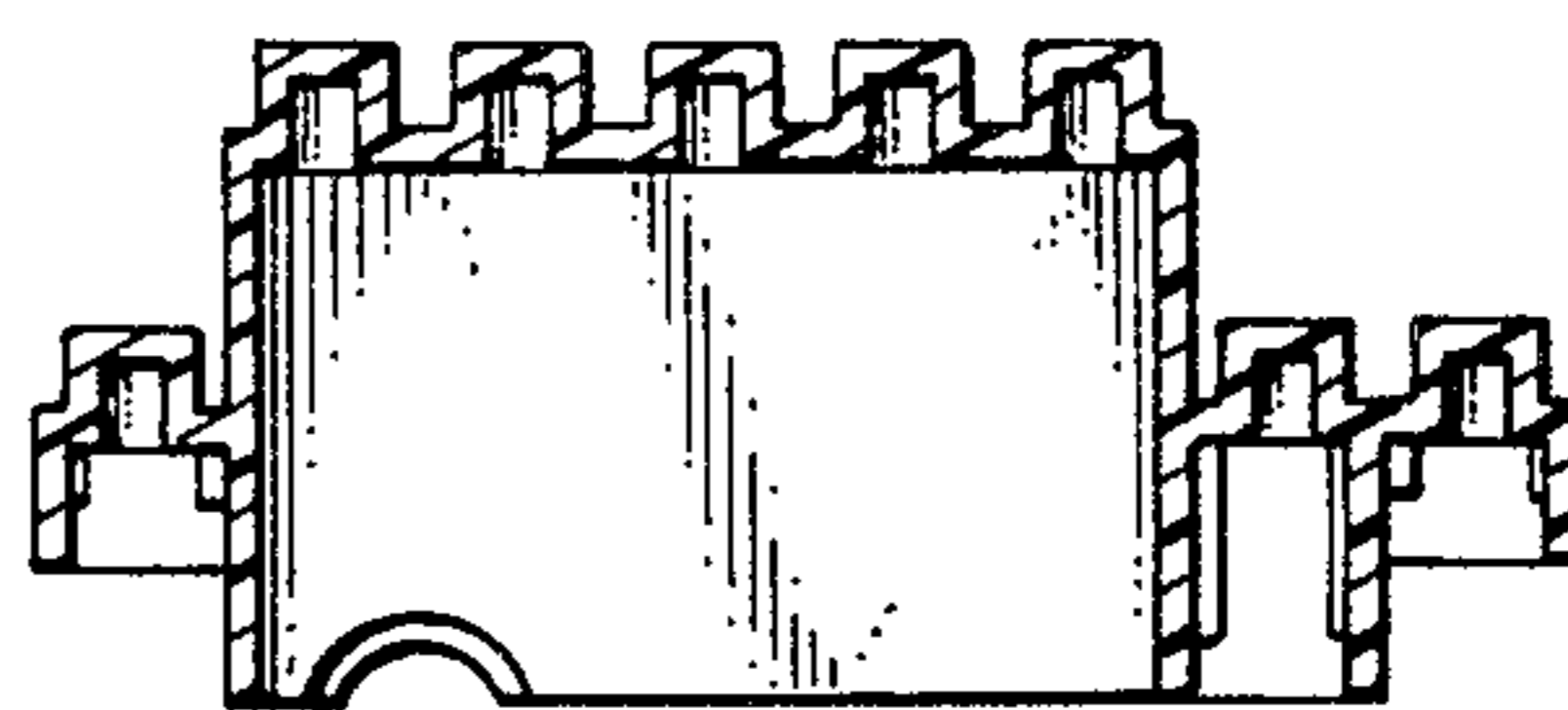

FIG. 6