

[54] RECONFIGURABLE HELICOPTER TOY

[75] Inventor: Kouzin Ohno, Tokyo, Japan

[73] Assignee: Takara Co., Ltd., Tokyo, Japan

[**] Term: 14 Years

[21] Appl. No.: 655,328

[22] Filed: Sep. 27, 1984

[30] Foreign Application Priority Data

May 22, 1984 [JP] Japan 59-20709

[52] U.S. Cl. D21/90; D21/150; D21/166

[58] Field of Search D21/59, 85, 87, 90, D21/166, 150; D12/327; 446/71, 72, 80, 487

[56] References Cited

U.S. PATENT DOCUMENTS

- D. 232,170 7/1974 Diamond et al. D12/327
- D. 239,930 5/1976 Ulisnik D12/327
- D. 279,804 7/1985 Ohno D21/87
- D. 281,089 10/1985 Murakami D21/85
- D. 281,090 10/1985 Murakami D21/87
- 4,594,071 6/1986 Zaruba et al. 446/487

OTHER PUBLICATIONS

Playthings-4-1978, p. 29, Toy Helicopter.

Primary Examiner—Charles A. Rademaker
Attorney, Agent, or Firm—Price, Gess & Ubell

[57] CLAIM

The ornamental design for a reconfigurable helicopter toy, substantially as shown and described.

DESCRIPTION

FIG. 1 is a front perspective view of a reconfigurable helicopter toy showing my new design;
 FIG. 2 is a front elevational view thereof;
 FIG. 3 is a rear elevational view thereof;
 FIG. 4 is a top plan view thereof;
 FIG. 5 is a bottom plan view thereof;
 FIG. 6 is a right side elevational view thereof;
 FIG. 7 is a left side elevational view thereof;
 FIG. 8 is a front perspective view of the design shown in FIGS. 1 through 8 in a jet plane configuration;
 FIG. 9 is a front elevational view thereof;
 FIG. 10 is a rear elevational view thereof;
 FIG. 11 is a top plan view thereof;
 FIG. 12 is a bottom plan view thereof;
 FIG. 13 is a right side elevational view thereof, the side opposite being a mirror image;
 FIG. 14 is another perspective view of the design shown in FIGS. 1 through 8 in a robotic humanoid configuration;
 FIG. 15 is a front elevational view thereof;
 FIG. 16 is a rear elevational view thereof;
 FIG. 17 is a top plan view thereof;
 FIG. 18 is a bottom plan view thereof; and,
 FIG. 19 is a right side elevational view thereof, the side opposite being a mirror image.

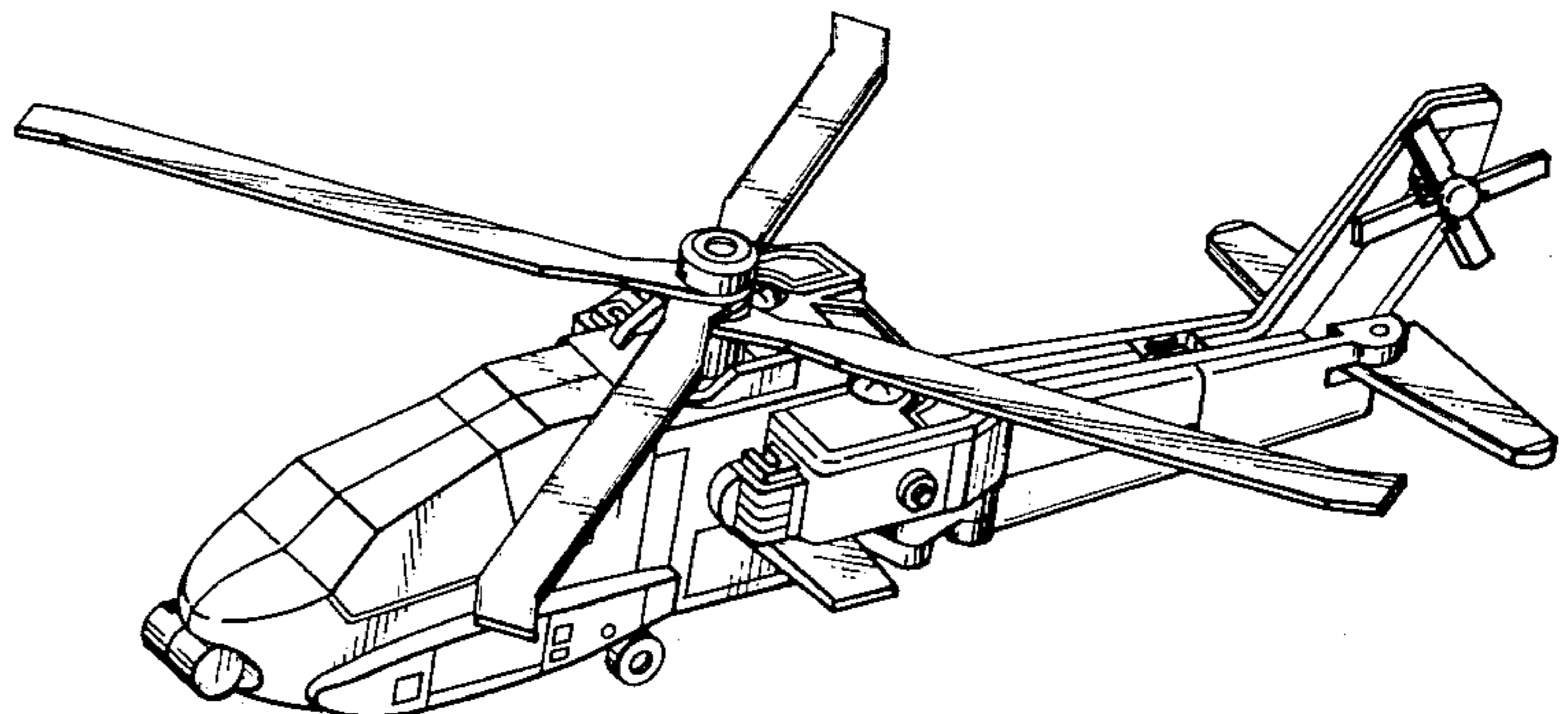
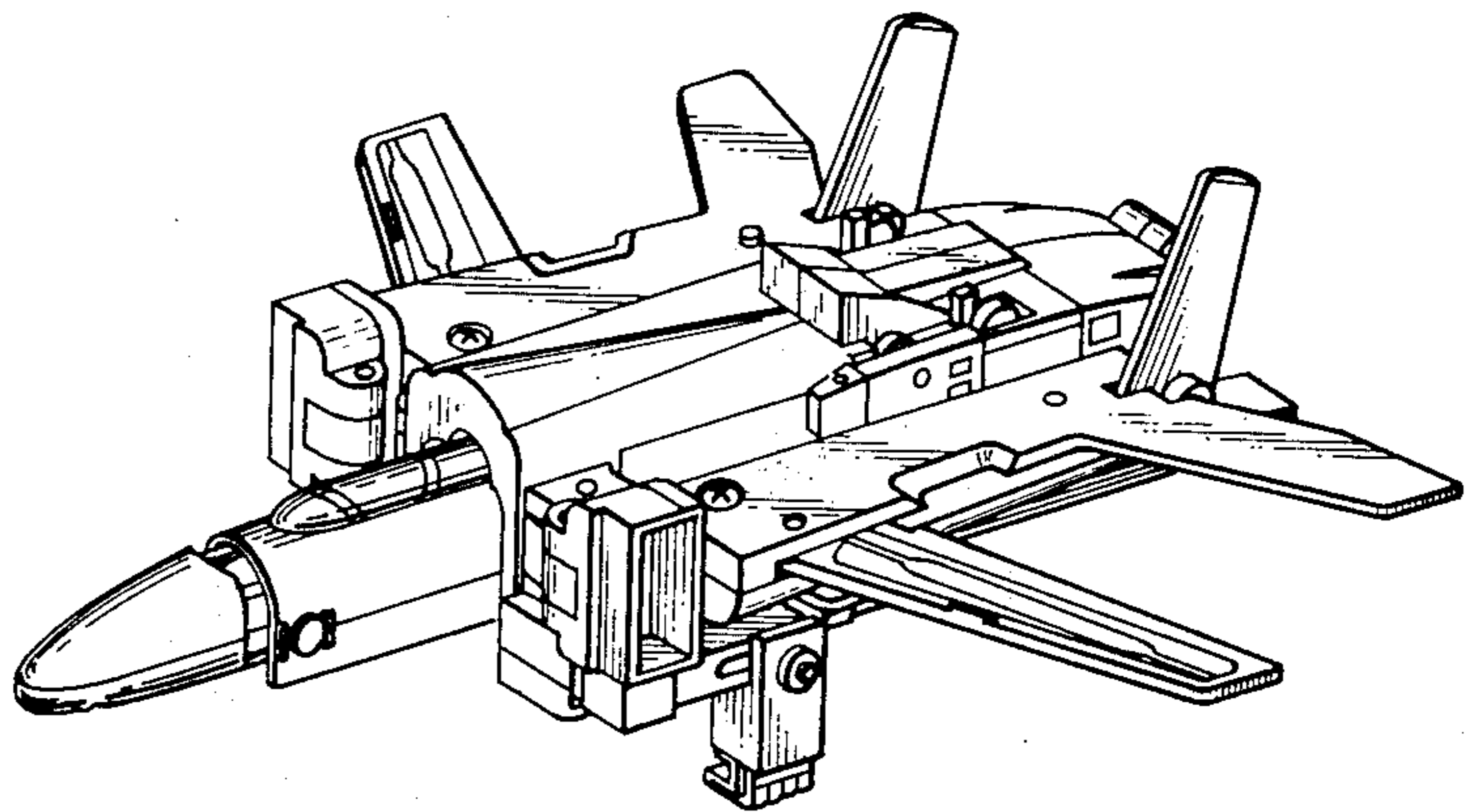
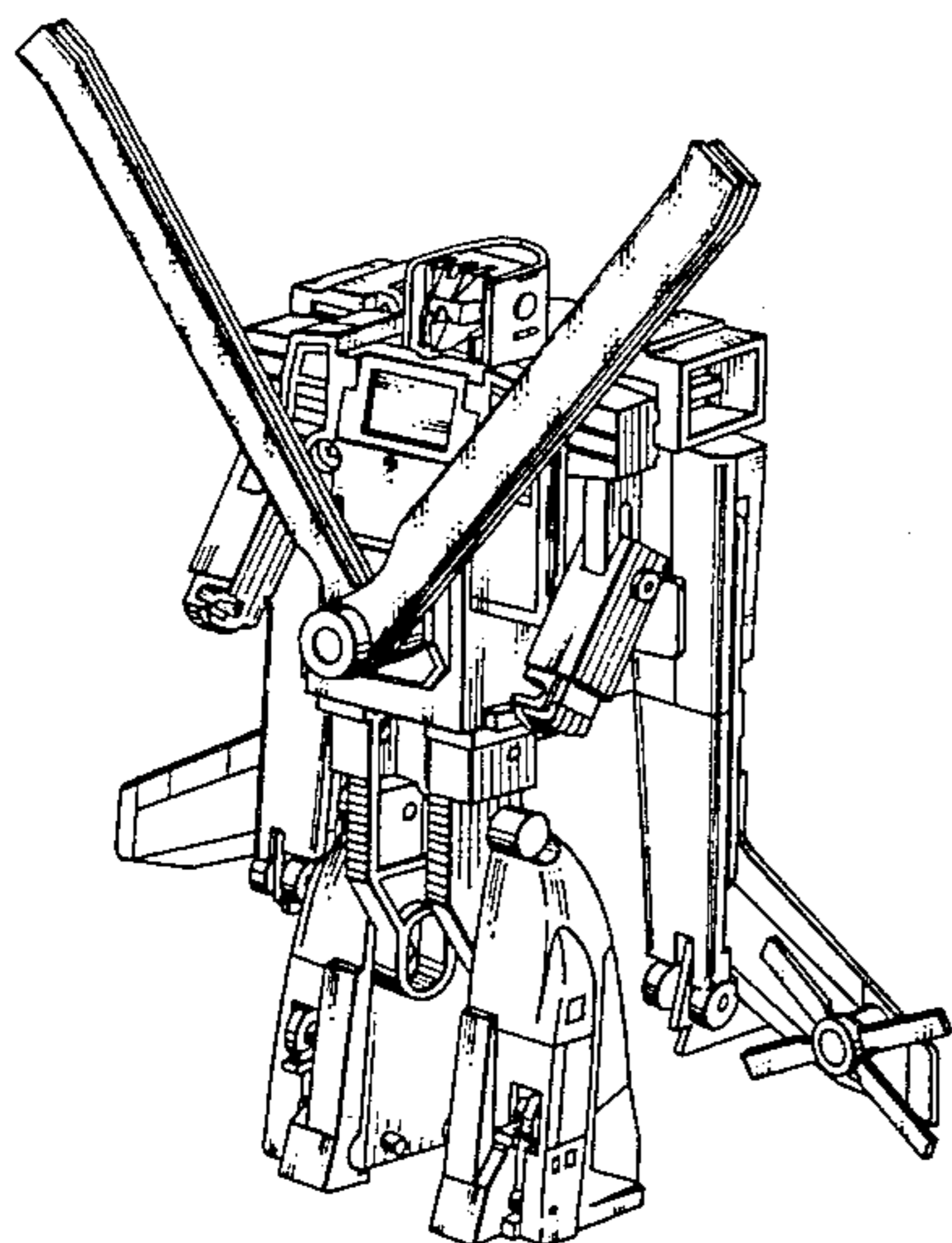
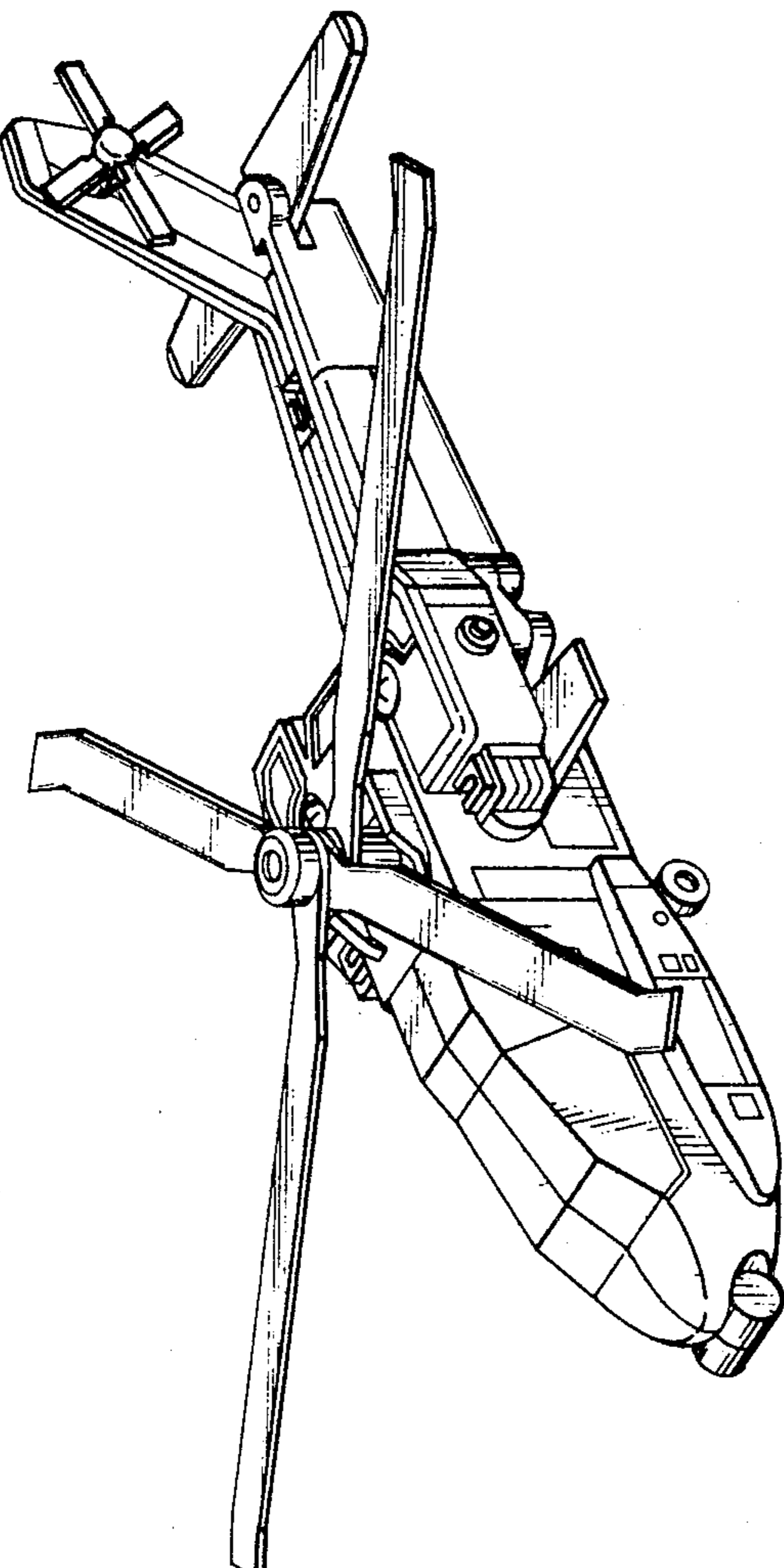

FIG. 1



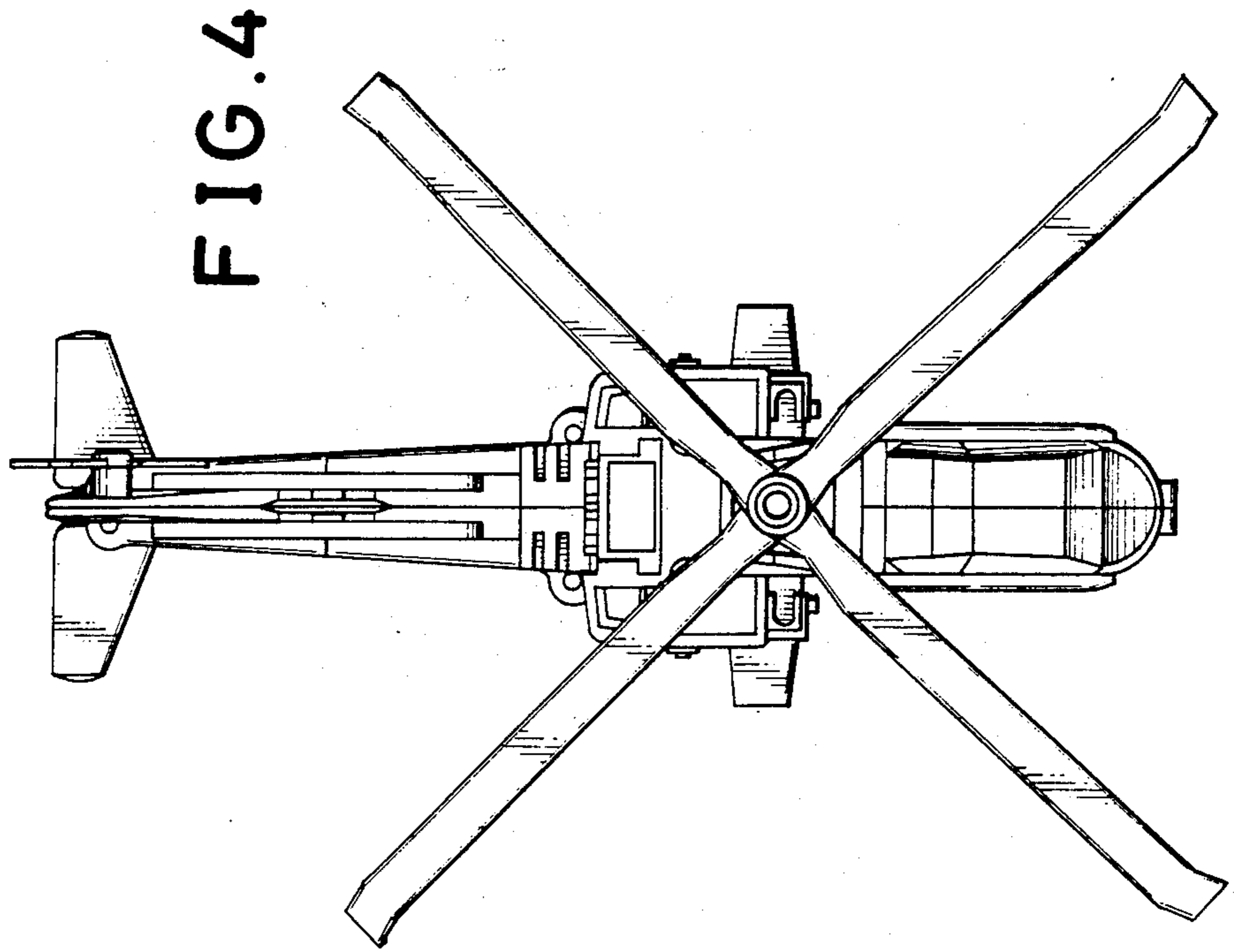

FIG. 2

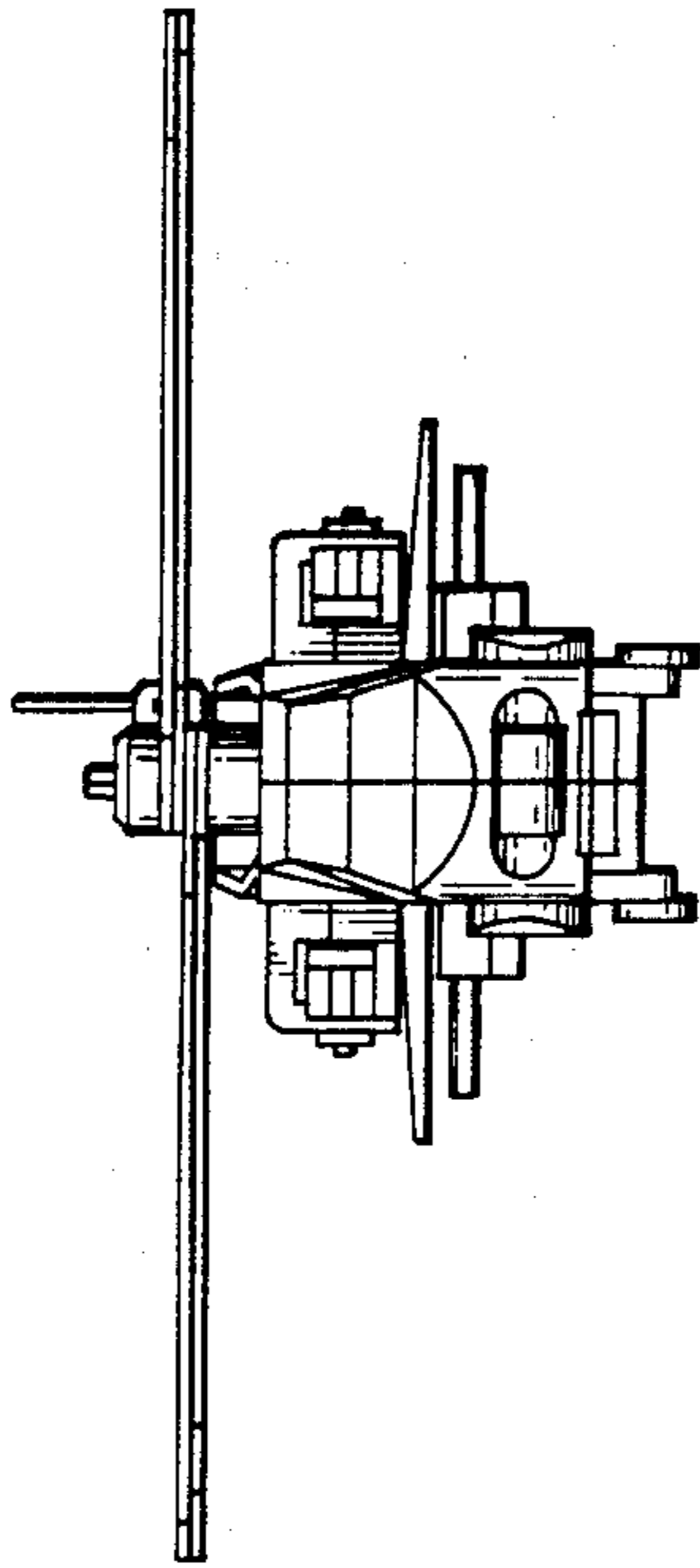

FIG. 3

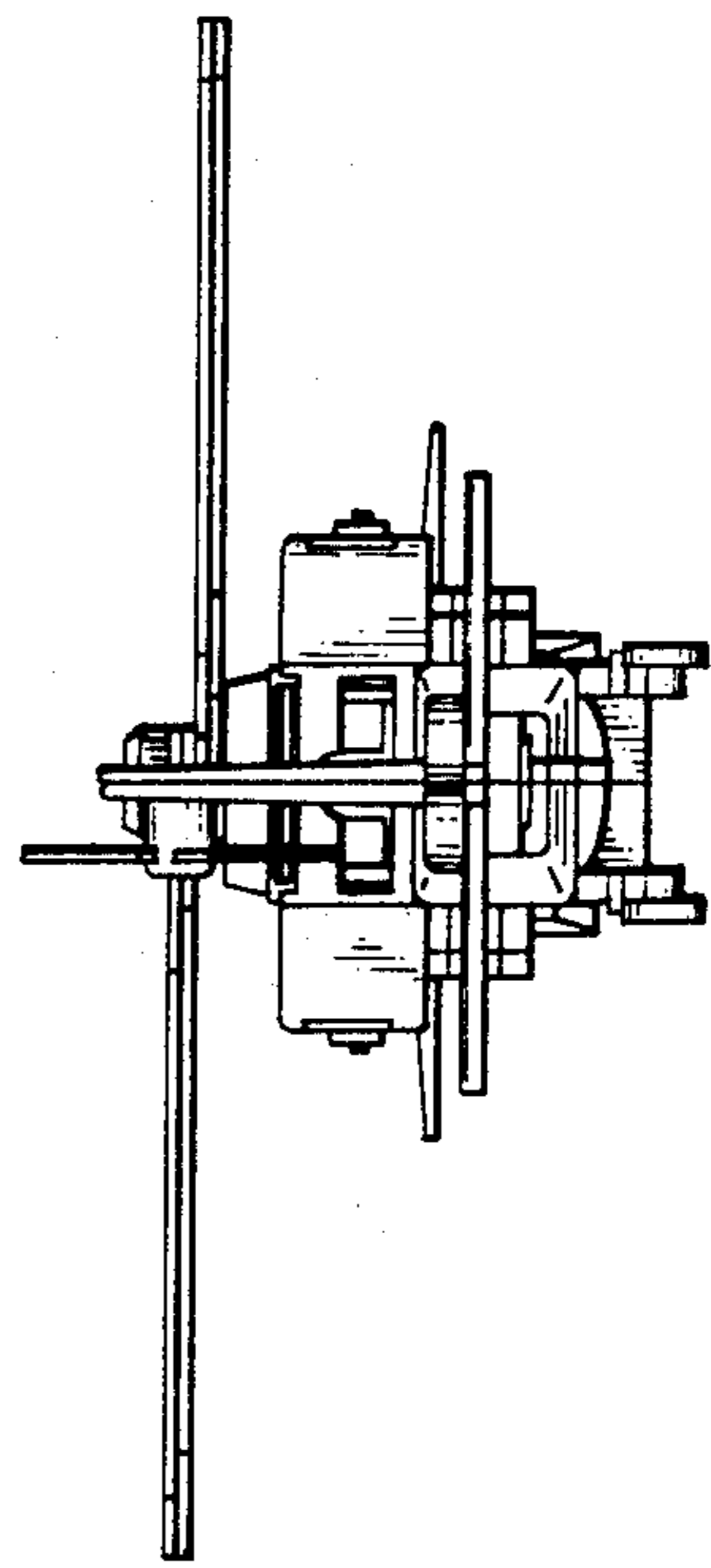

FIG. 5

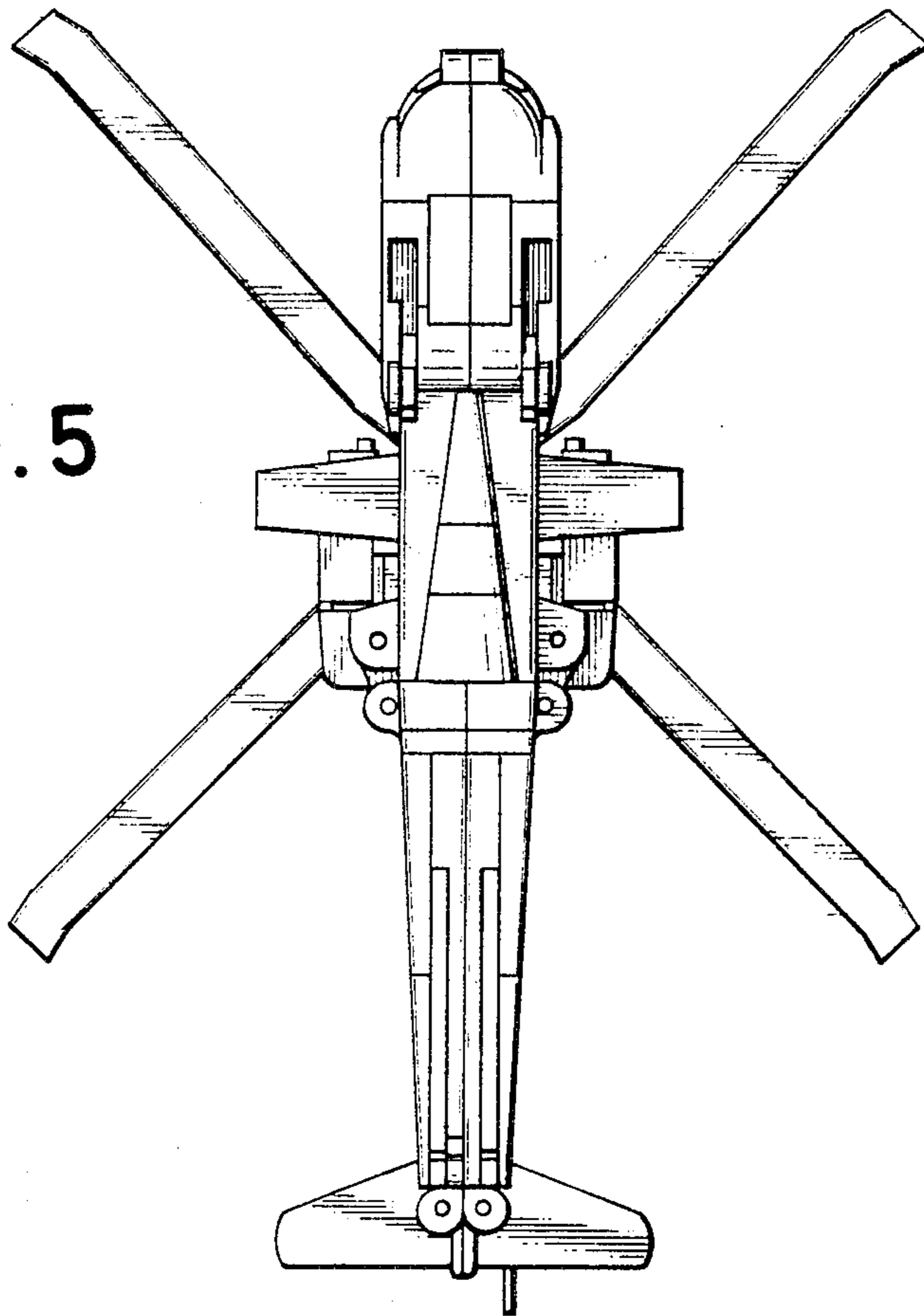

FIG. 6

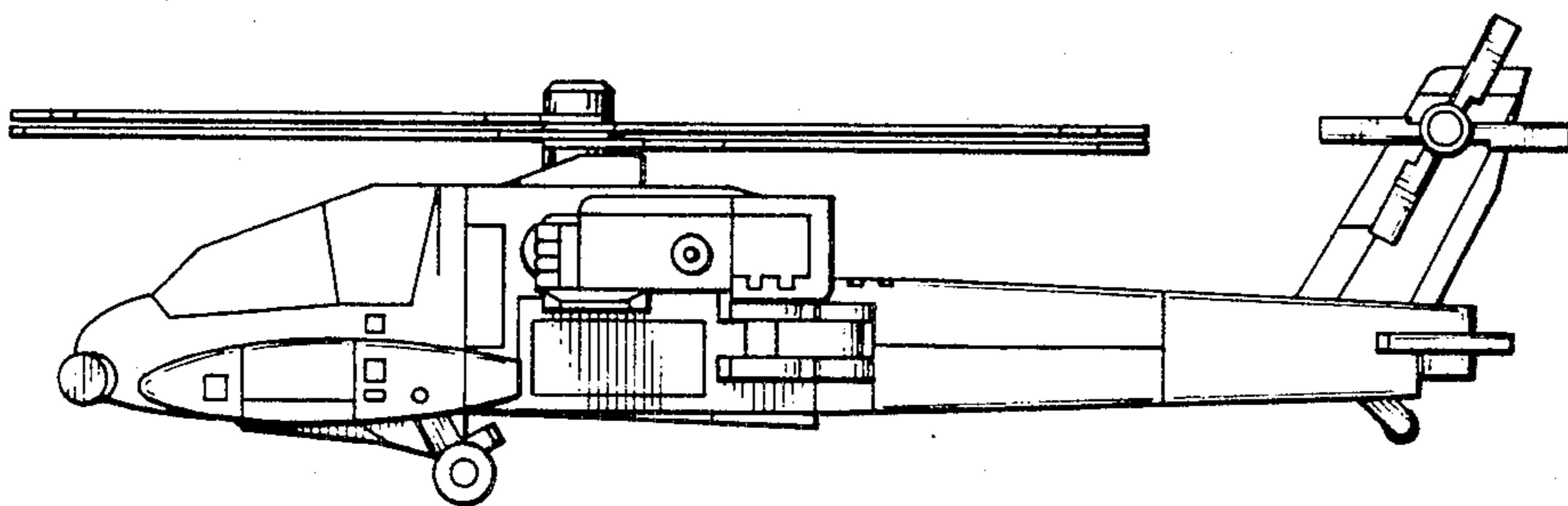

FIG. 7

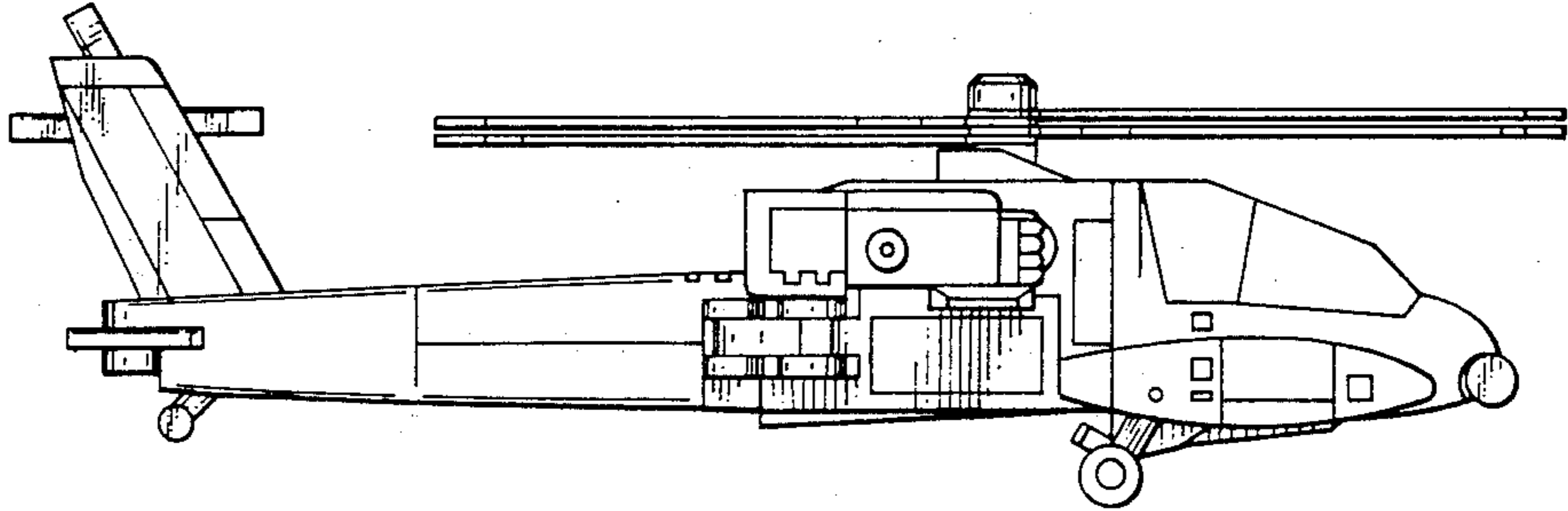

FIG. 8

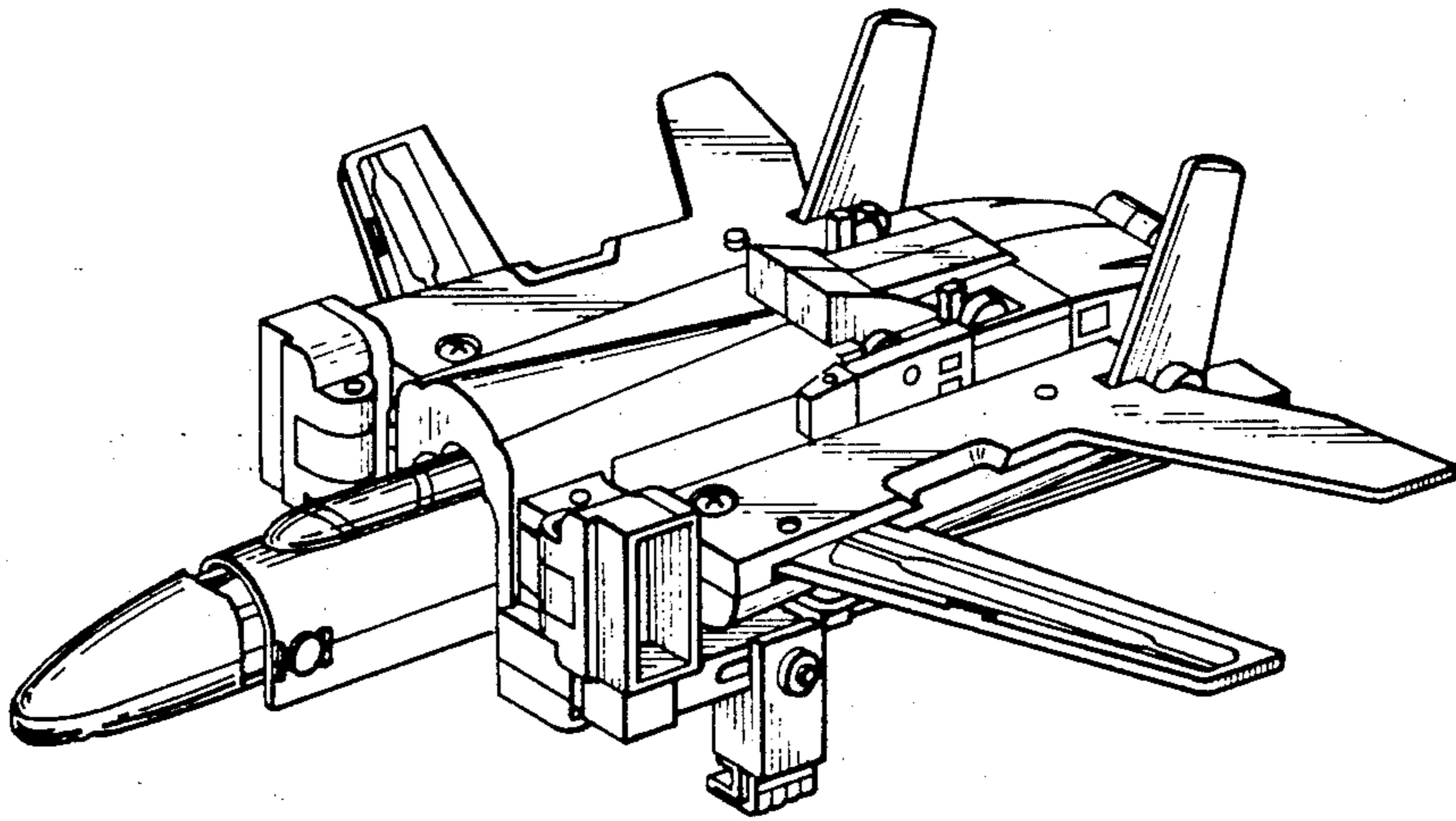

FIG. 9

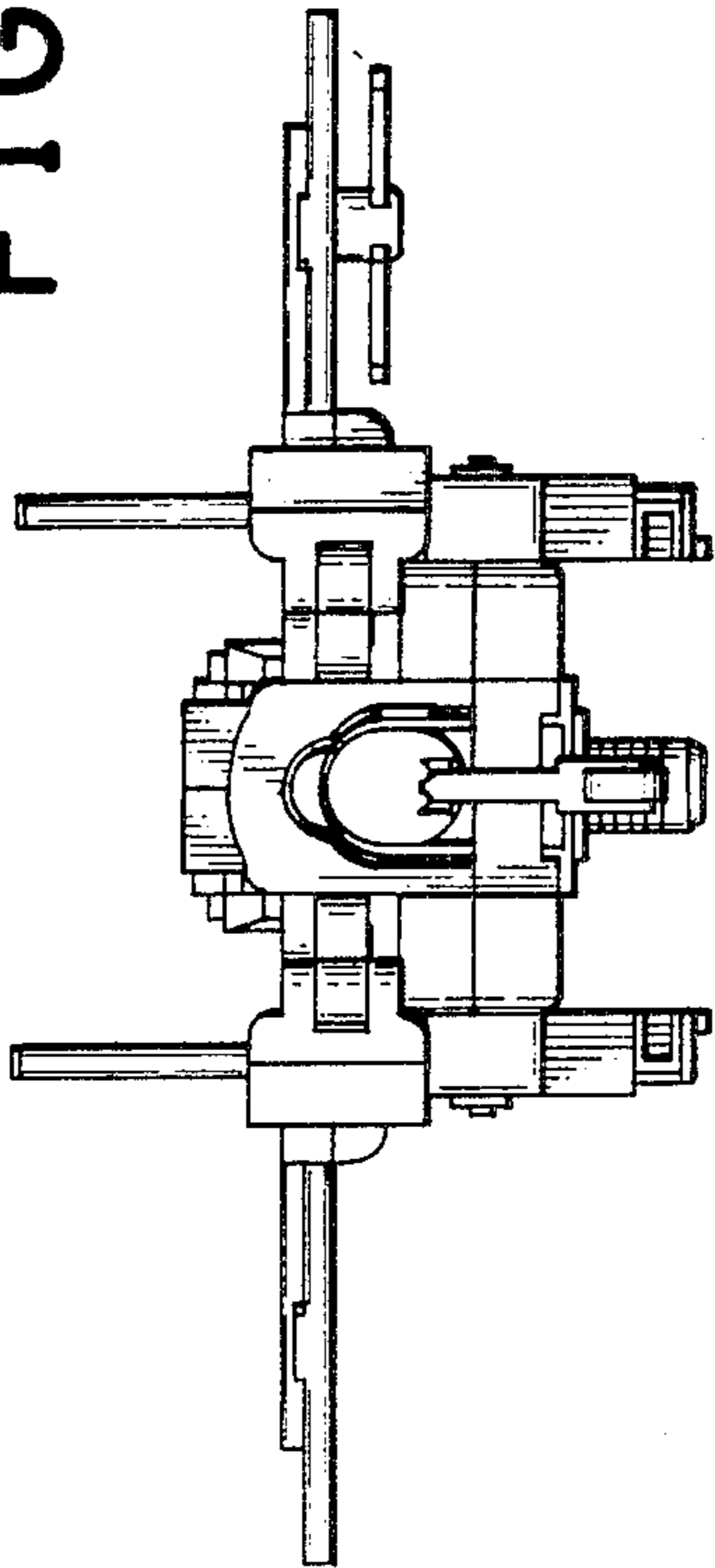

FIG. 10

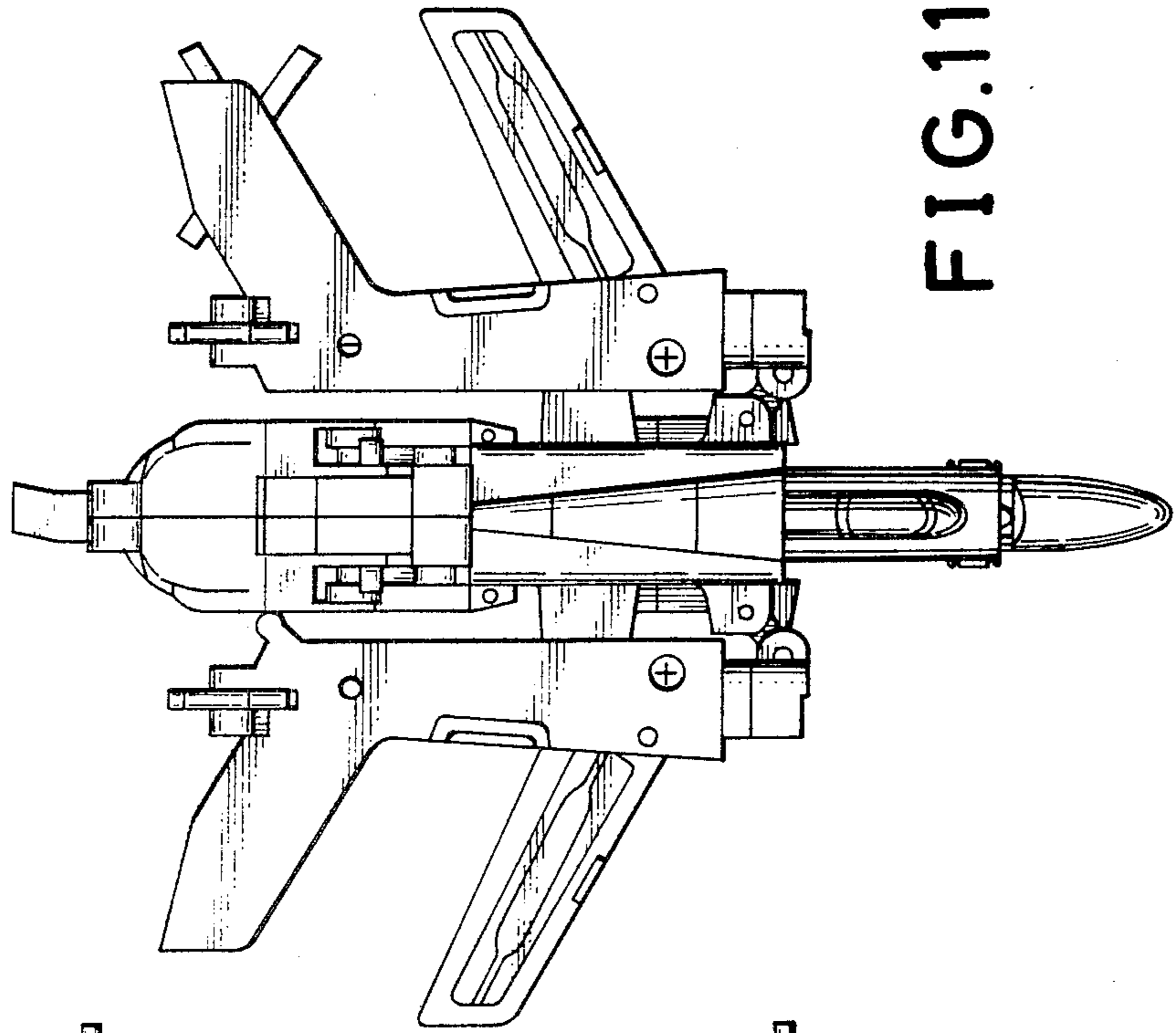
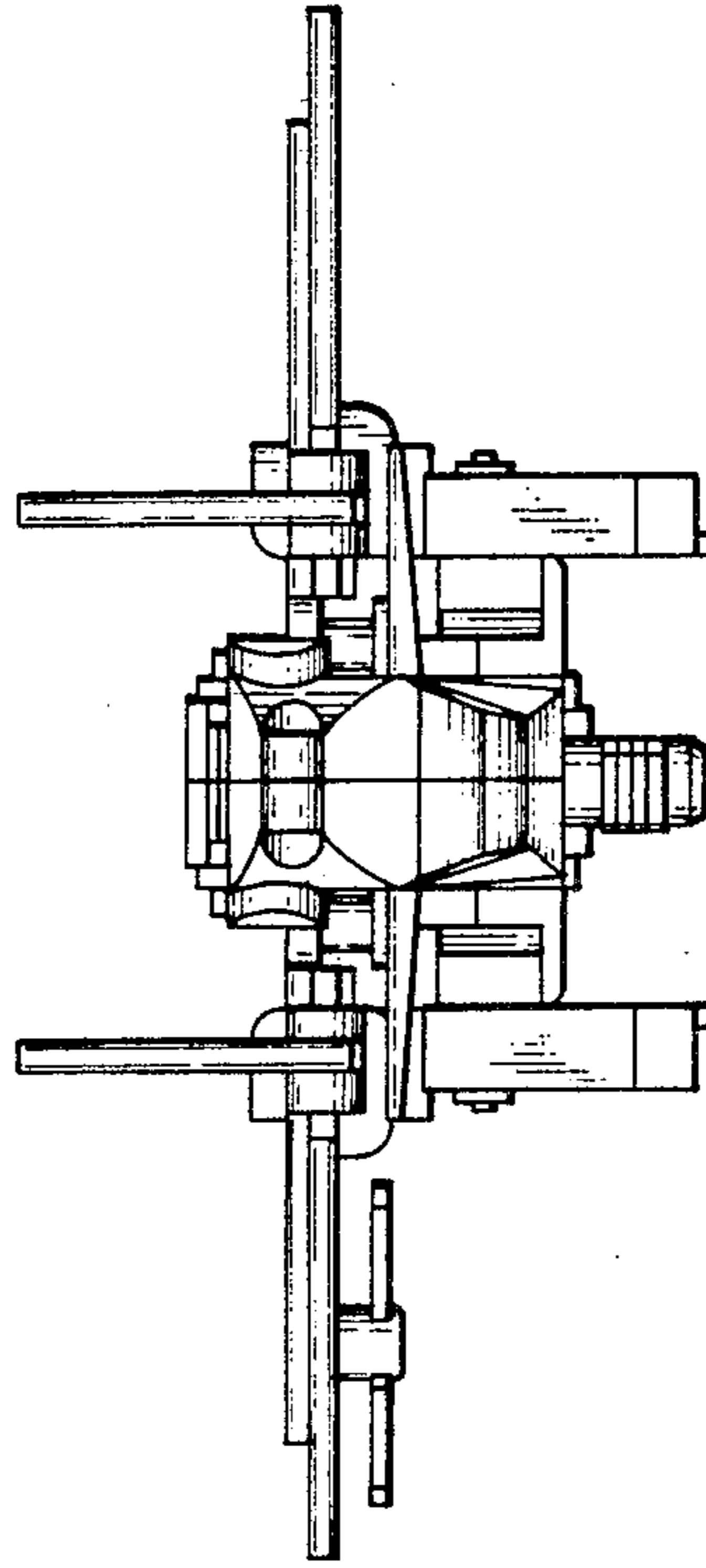

FIG. 11

FIG. 12

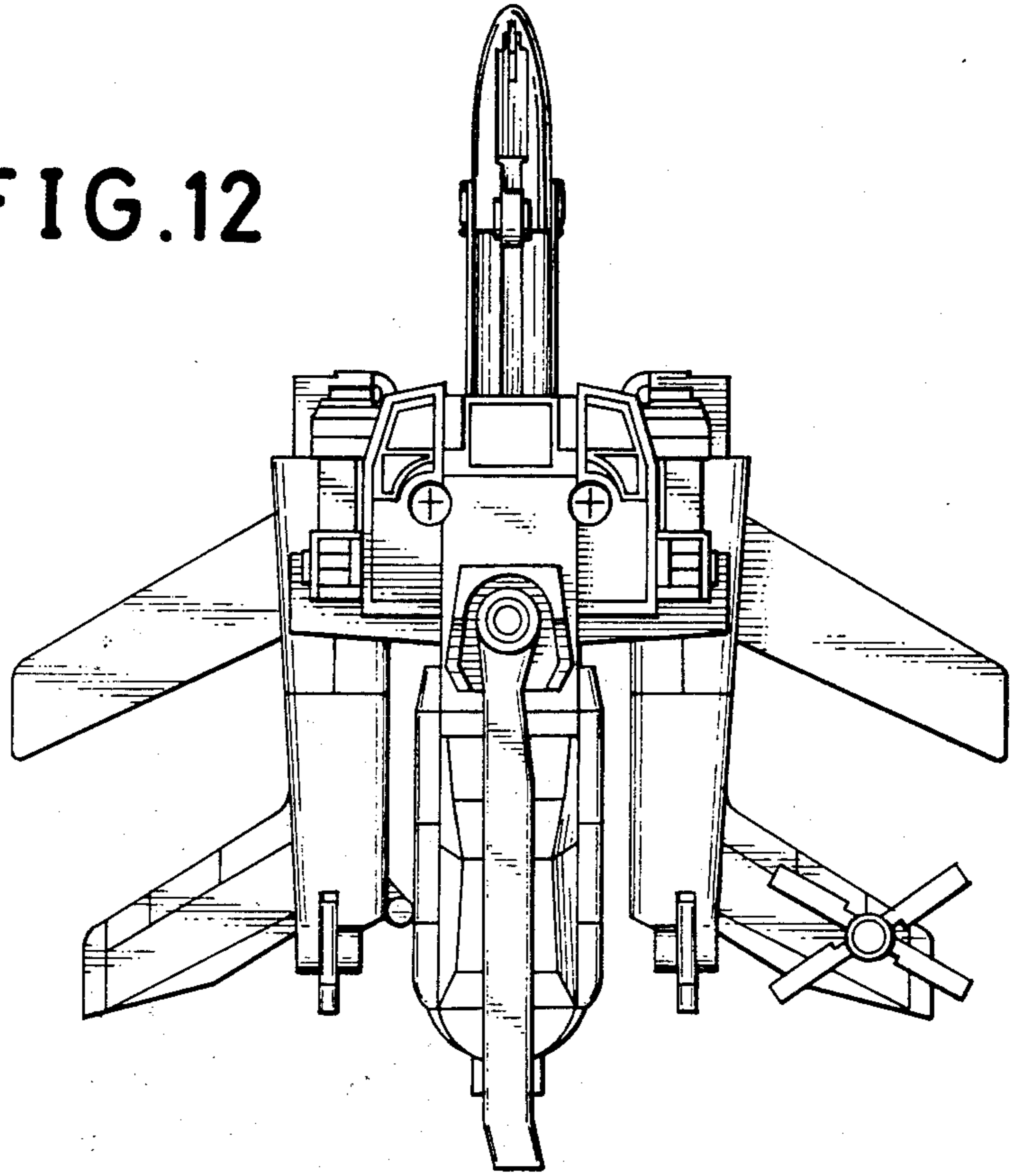

FIG. 13

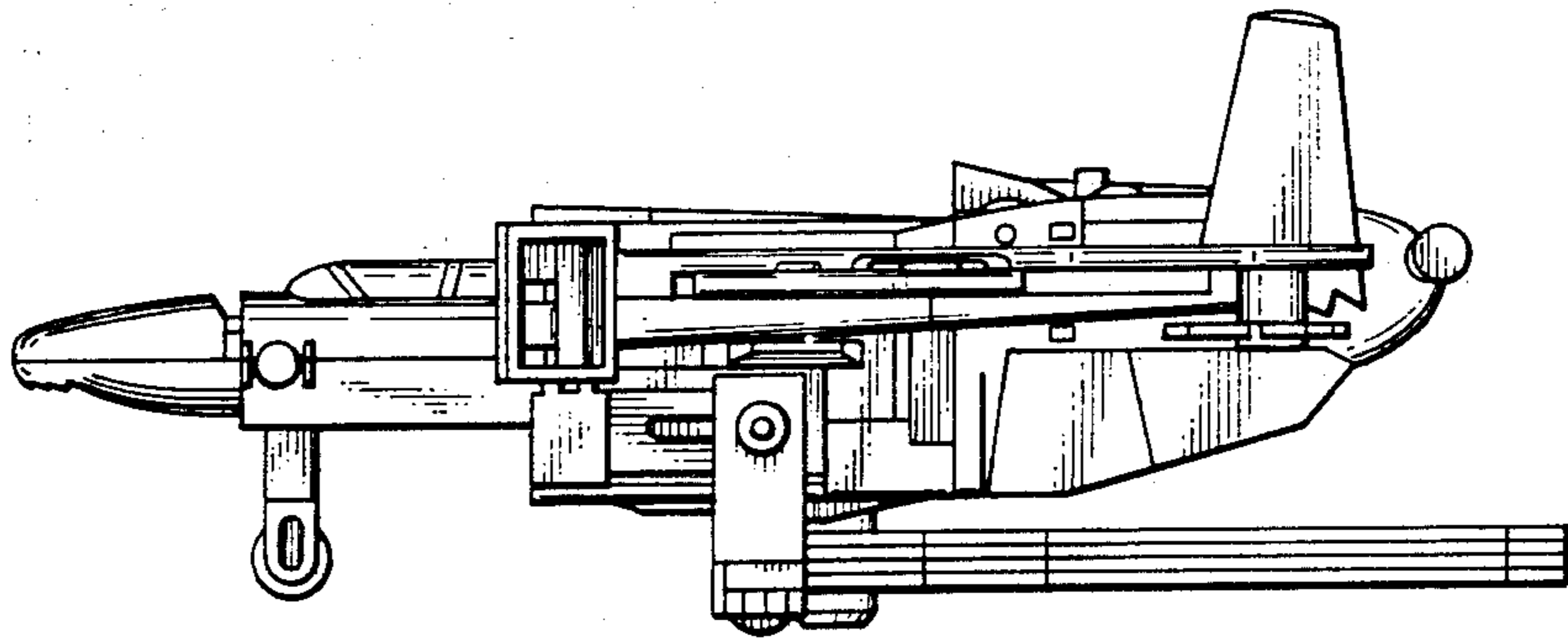

FIG. 14

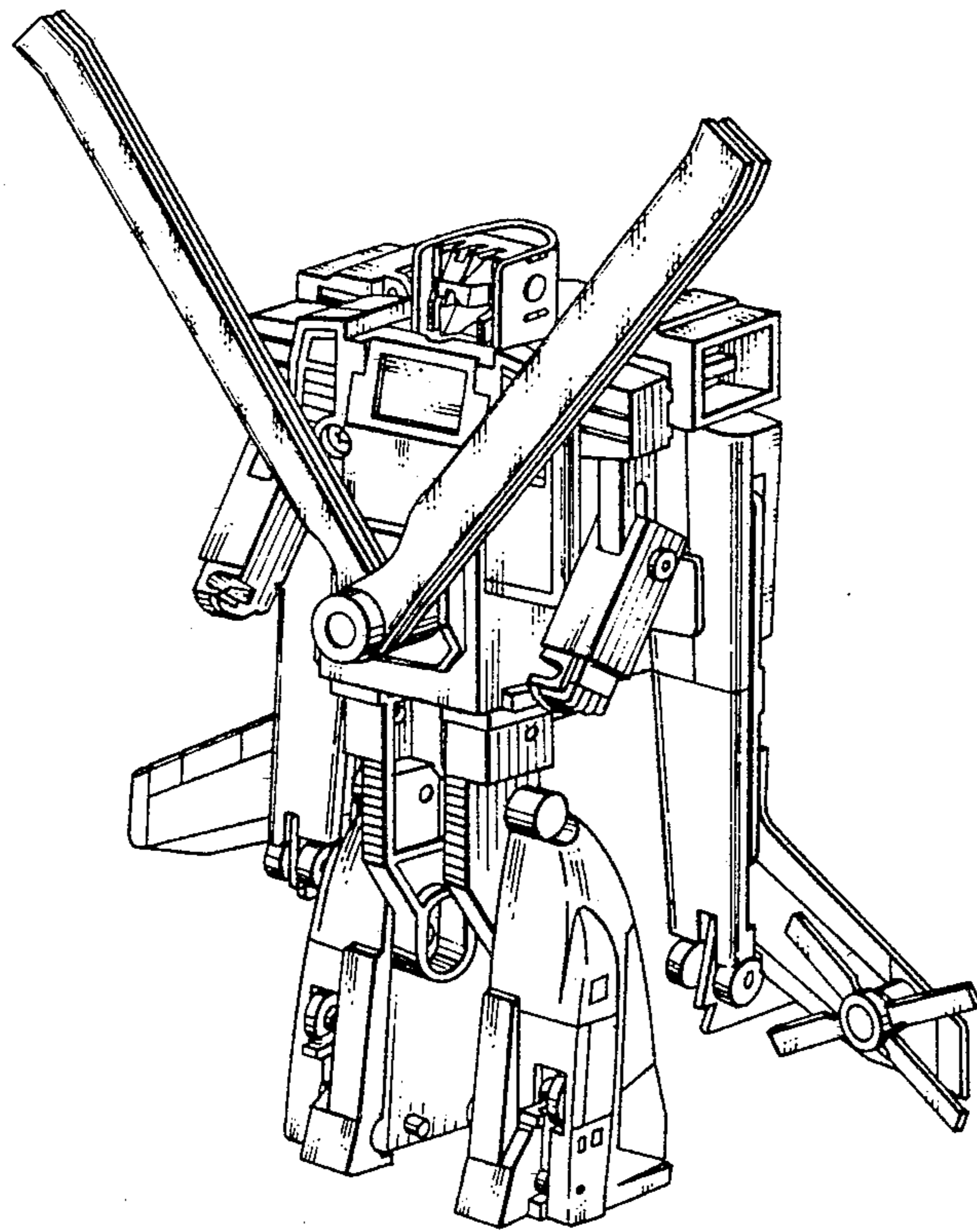

FIG. 16

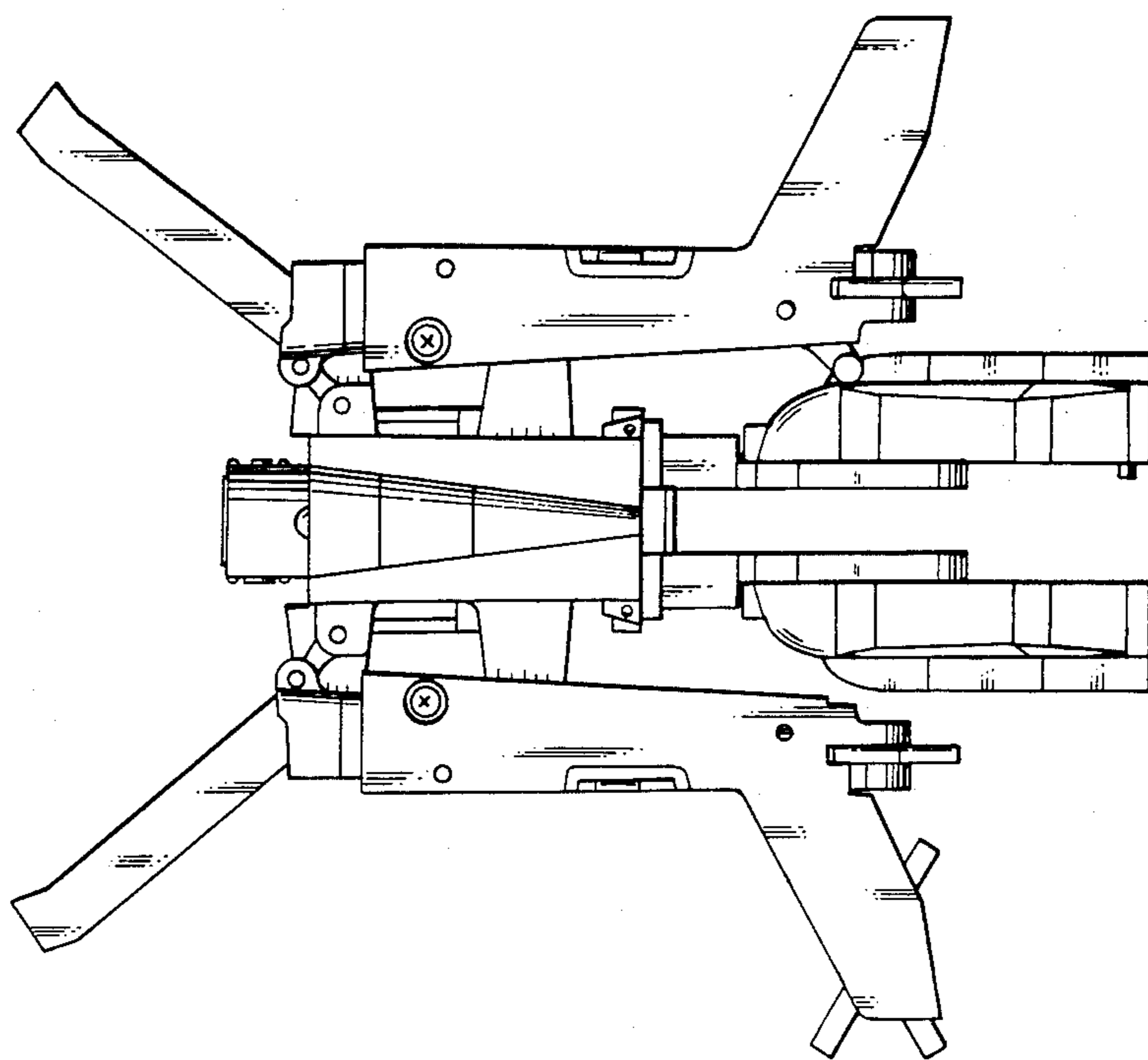

FIG. 15

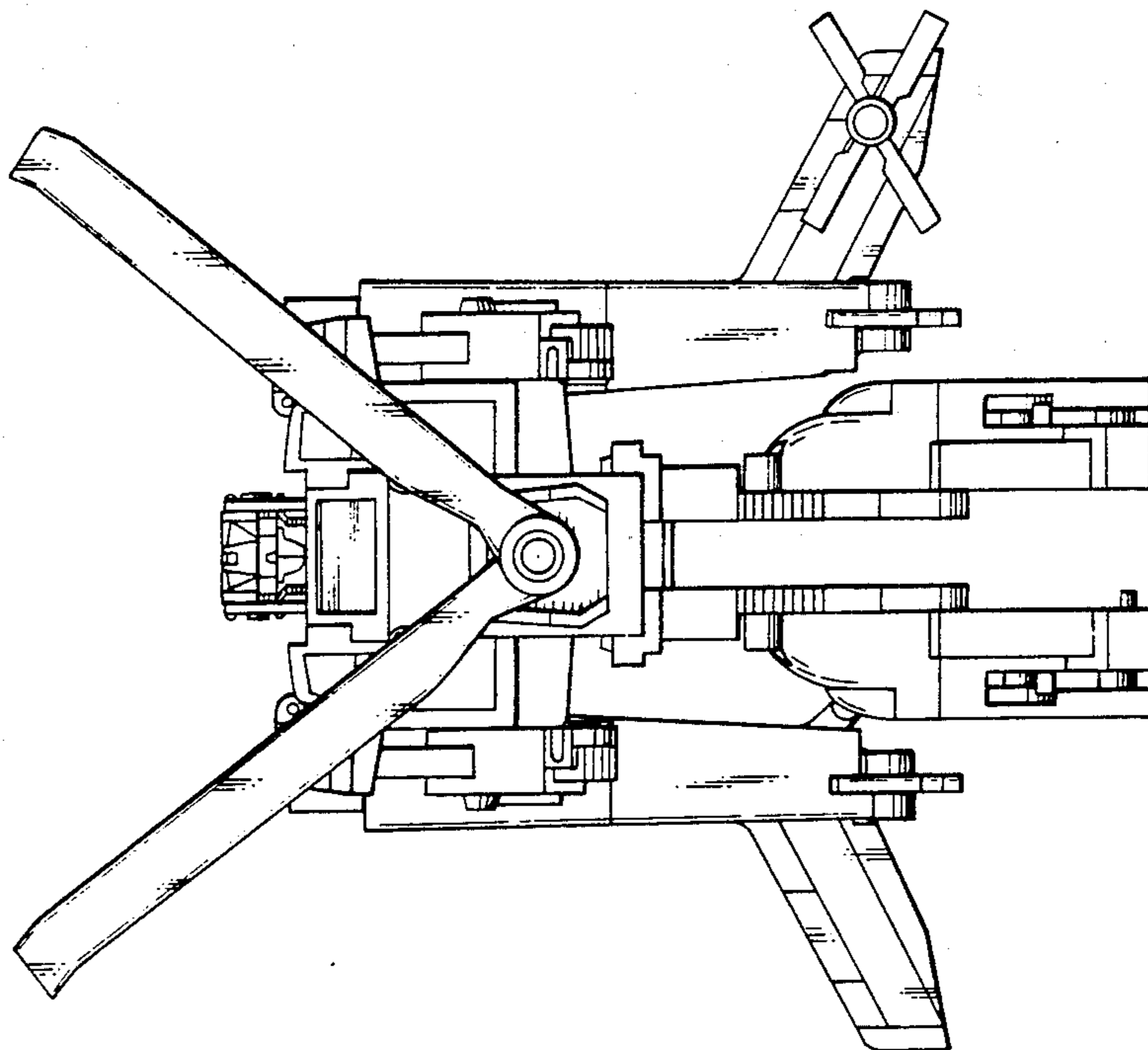

FIG.19

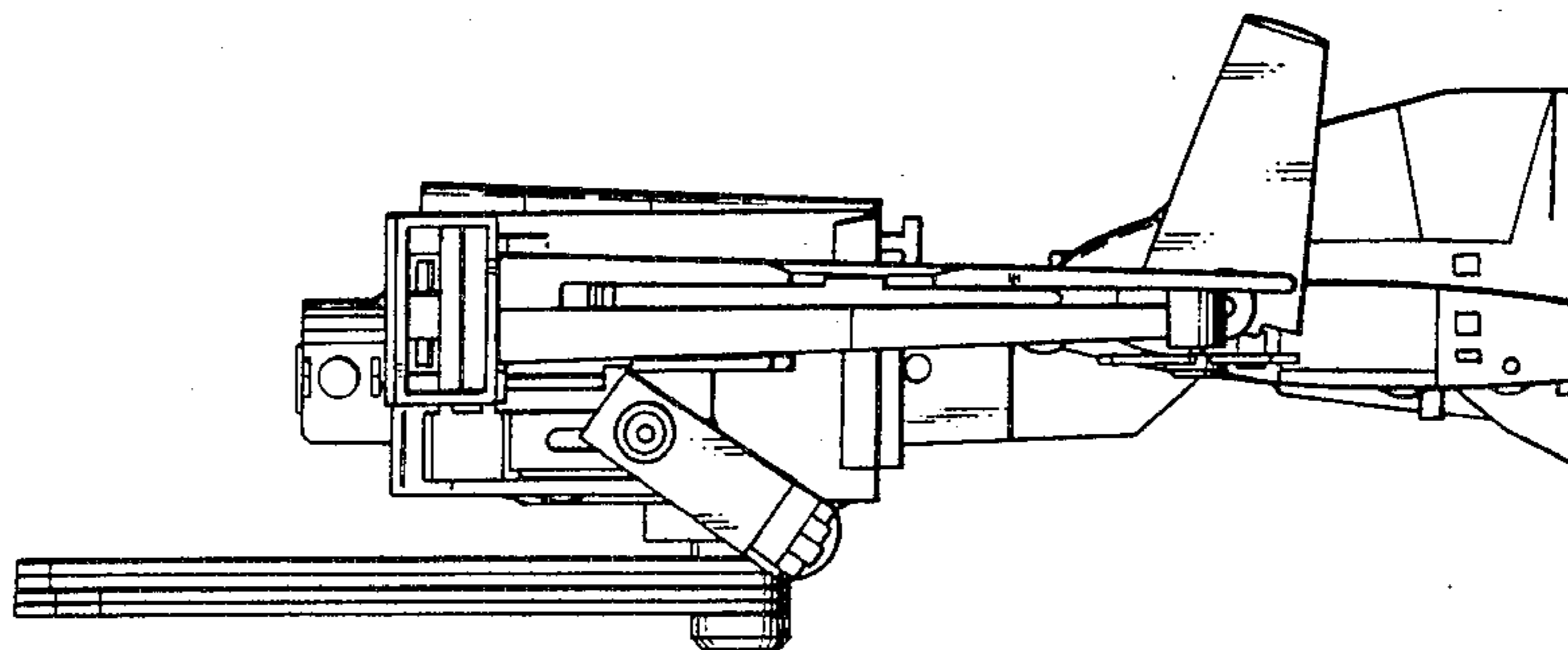

FIG.17

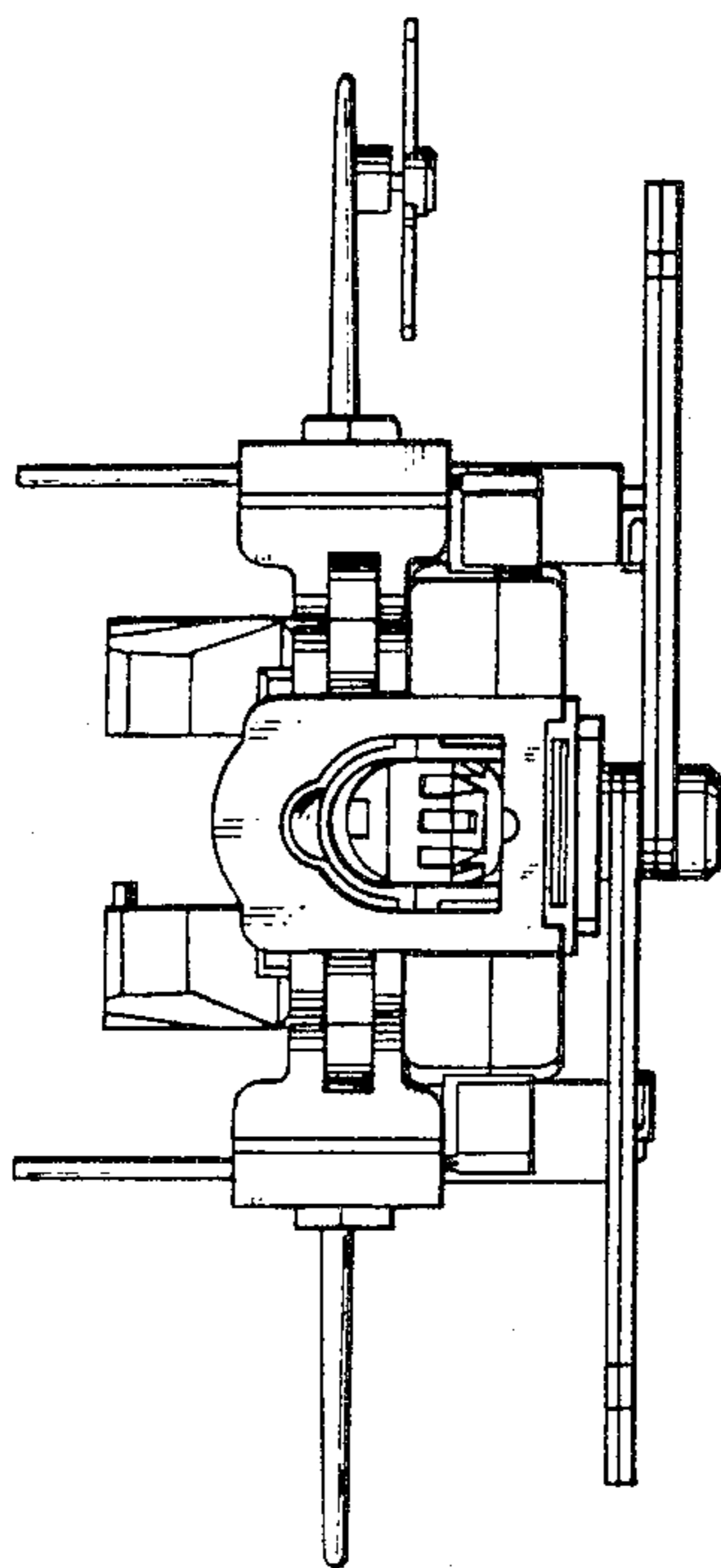

FIG.18

