

[54] **COMPARTMENTED BOX**

[75] **Inventor: Duane R. Mode, Bloomington, Minn.**

[73] **Assignee: Waldorf Corporation, St. Paul, Minn.**

[\*\*] **Term: 14 Years**

[21] **Appl. No.: 681,905**

[22] **Filed: Dec. 14, 1984**

**Related U.S. Application Data**

[63] Continuation of Ser. No. 480,267, Mar. 30, 1983.

[52] **U.S. Cl. .... D9/346; D9/431**

[58] **Field of Search ..... D9/414, 341, 346, 418,  
D9/420, 423, 431, 432; 229/8, 15, 27, 28, 33**

[56] **References Cited**

**U.S. PATENT DOCUMENTS**

D. 163,319 5/1951 Petter ..... D9/346  
D. 205,800 9/1966 Bostrom ..... D9/346  
4,489,879 12/1984 Mode ..... 229/27

*Primary Examiner—Robert C. Spangler  
Attorney, Agent, or Firm—Dorsey & Whitney*

[57] **CLAIM**

The ornamental design for compartmented box, as shown and described.

**DESCRIPTION**

FIG. 1 is a perspective view of a compartmented box showing my new design in an open position;

FIG. 2 is a top plan view thereof;

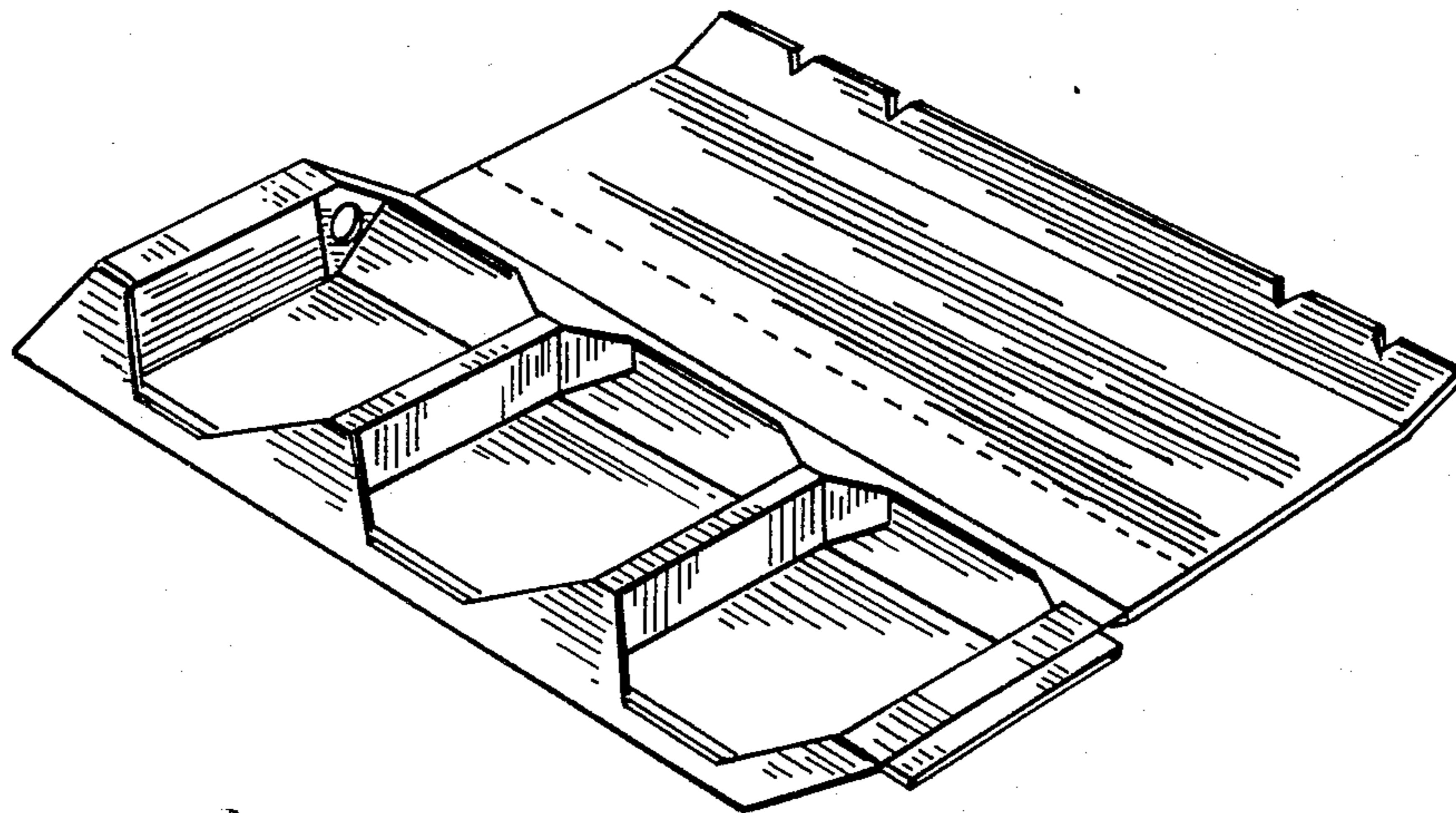
FIG. 3 is a perspective view showing the compartmented box in a closed position and on an enlarged scale;

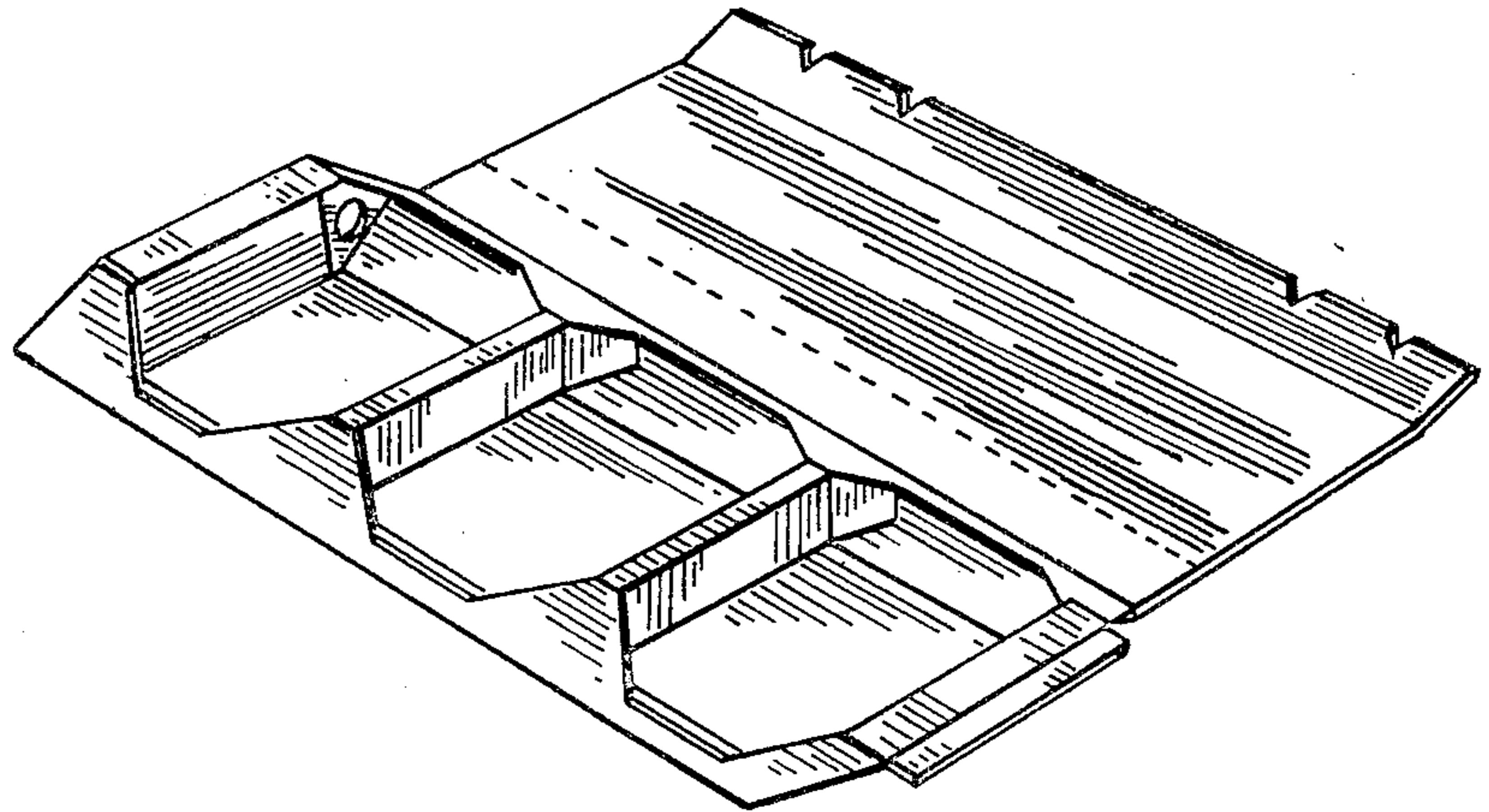
FIG. 4 is a sectional view taken along line 4—4 of FIG. 3;

FIG. 5 is a sectional view taken along line 5—5 of FIG. 3; and

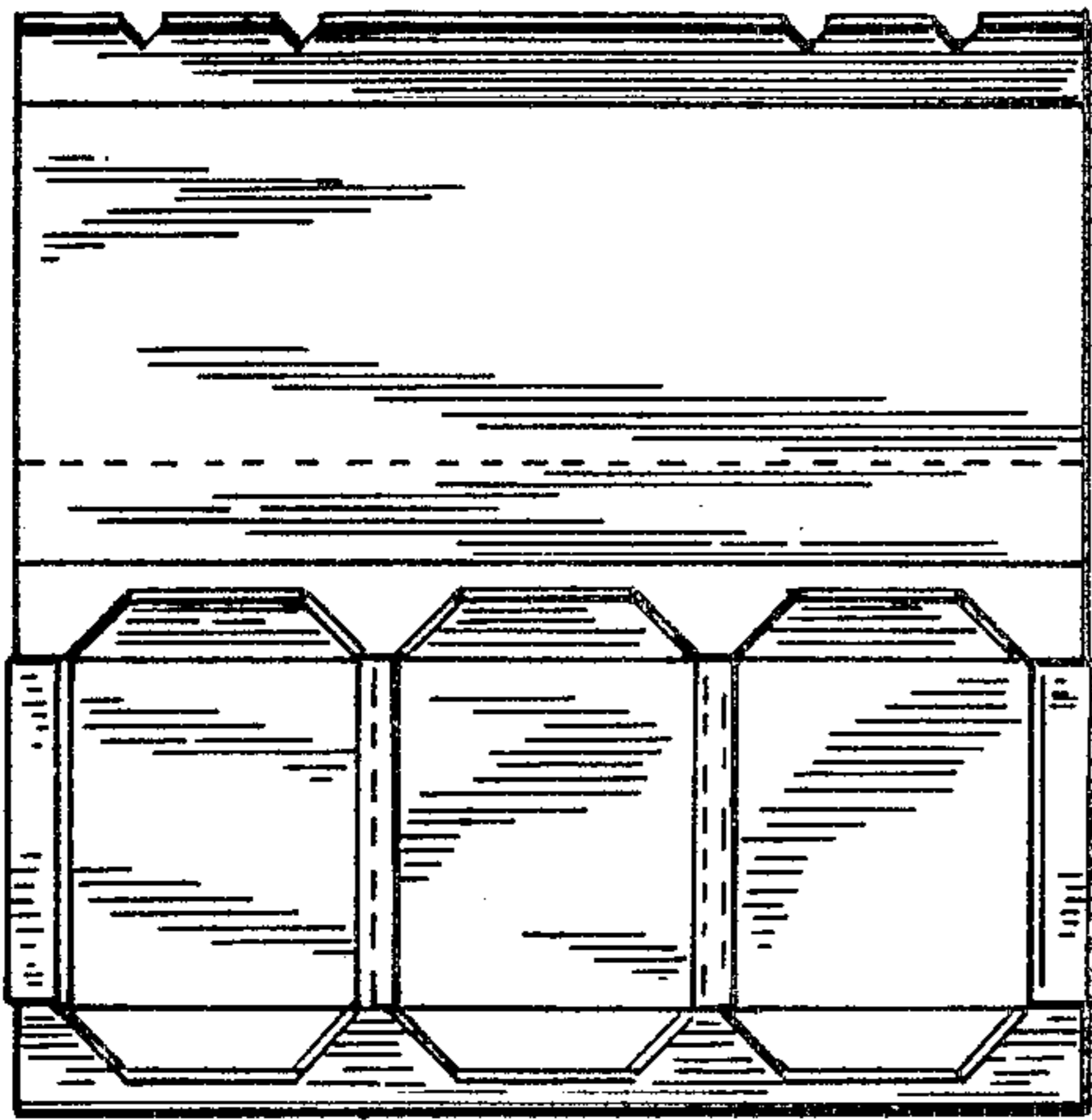
FIG. 6 is a developed plan view.

The dash lines in the drawings represent score lines and fold lines.

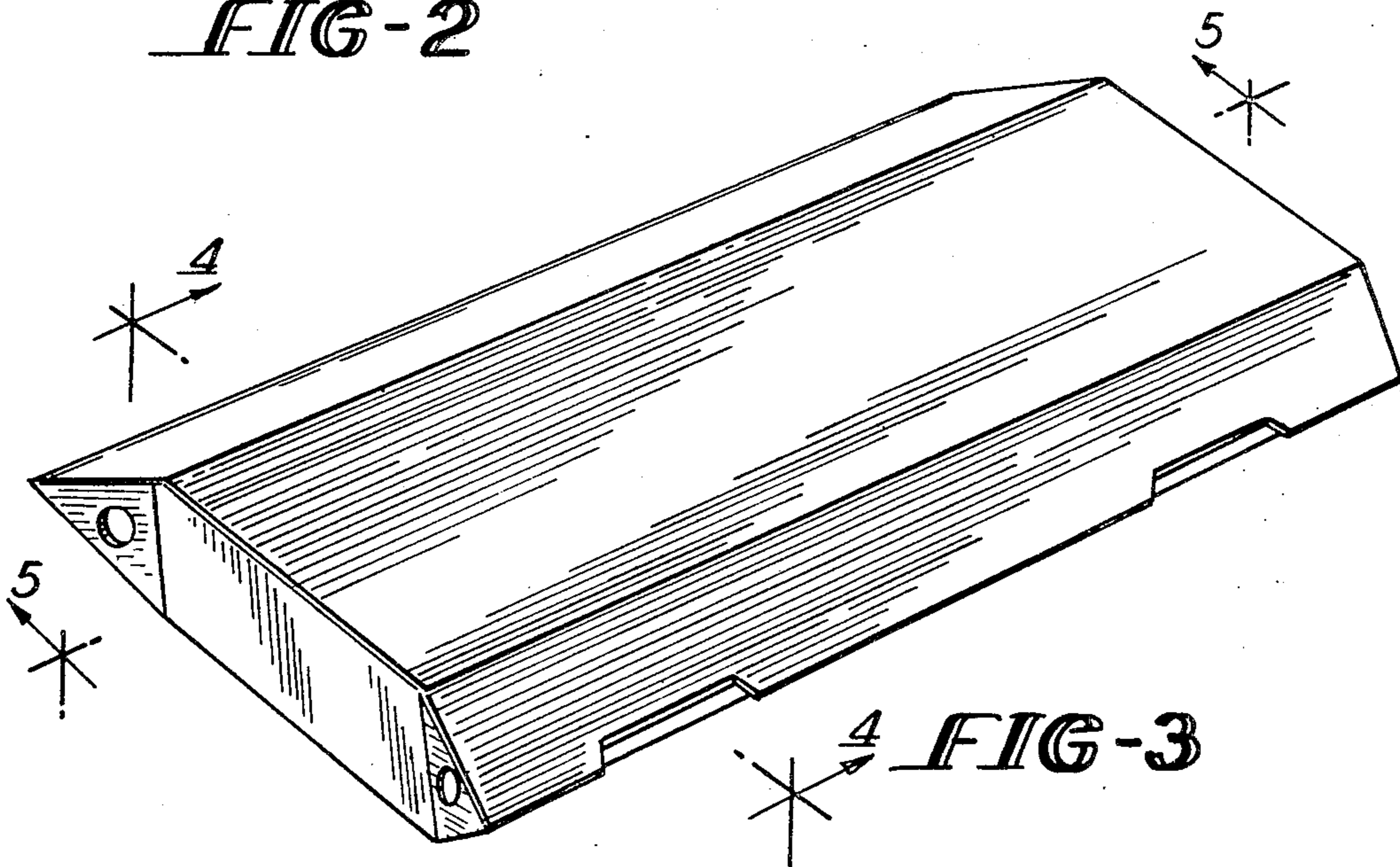




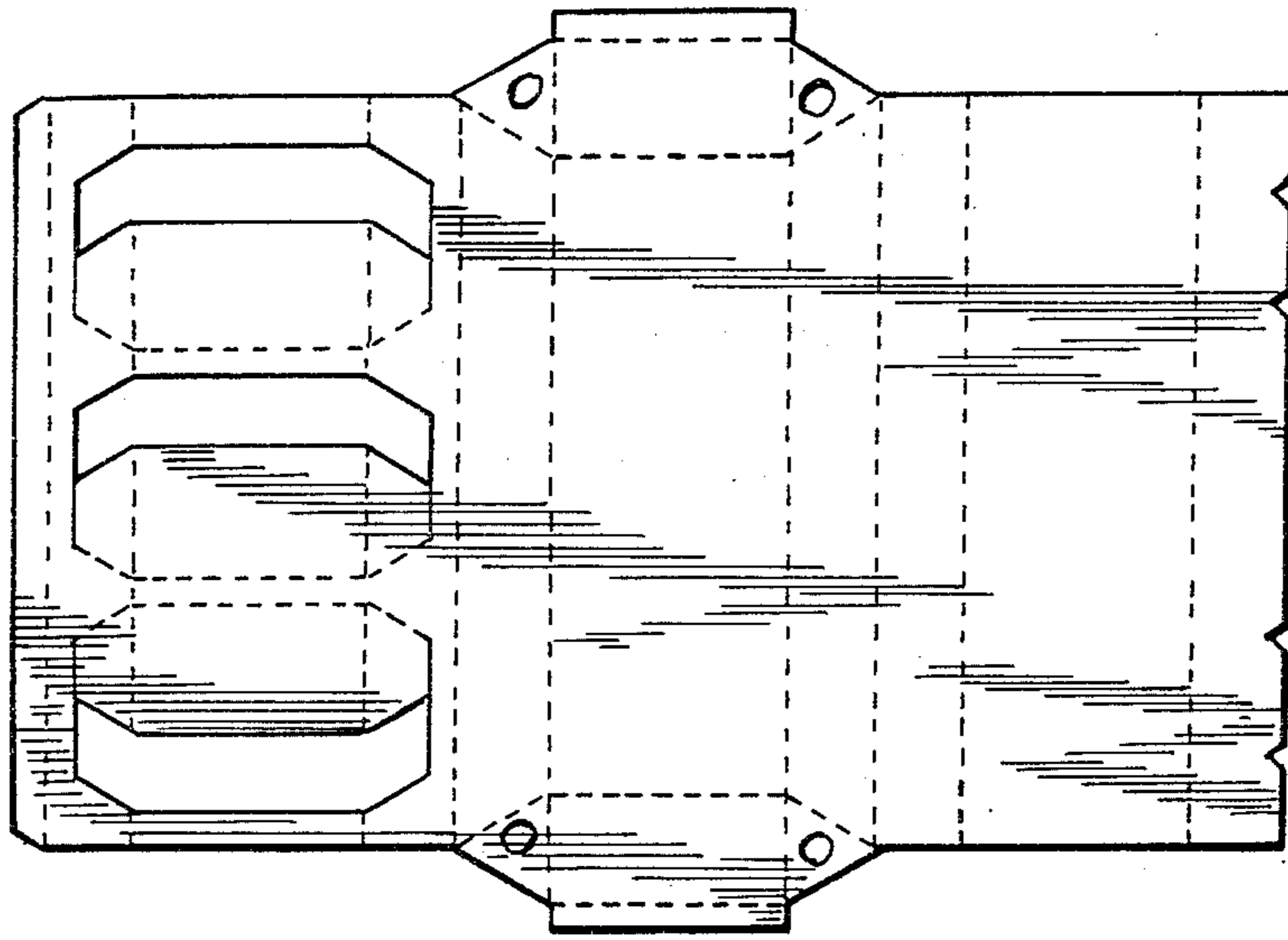
*FIG-1*



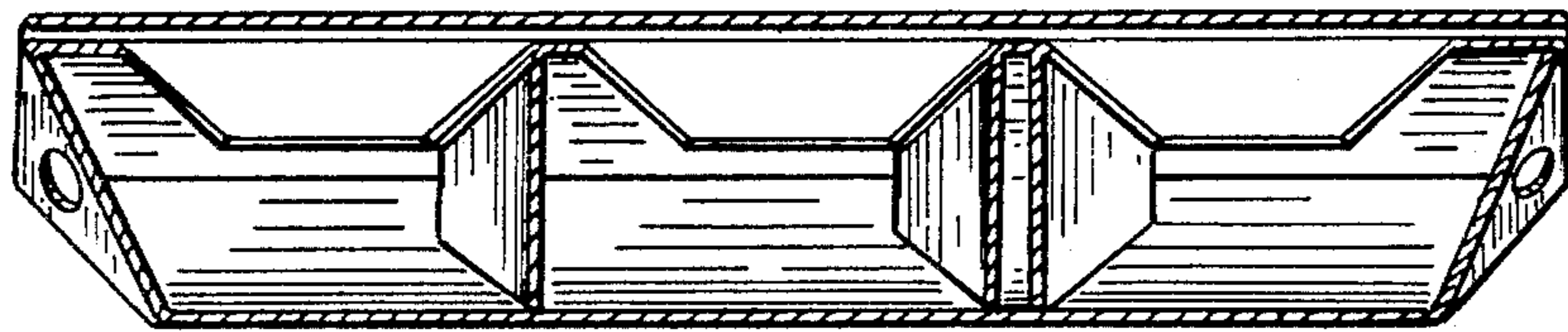
*FIG-2*



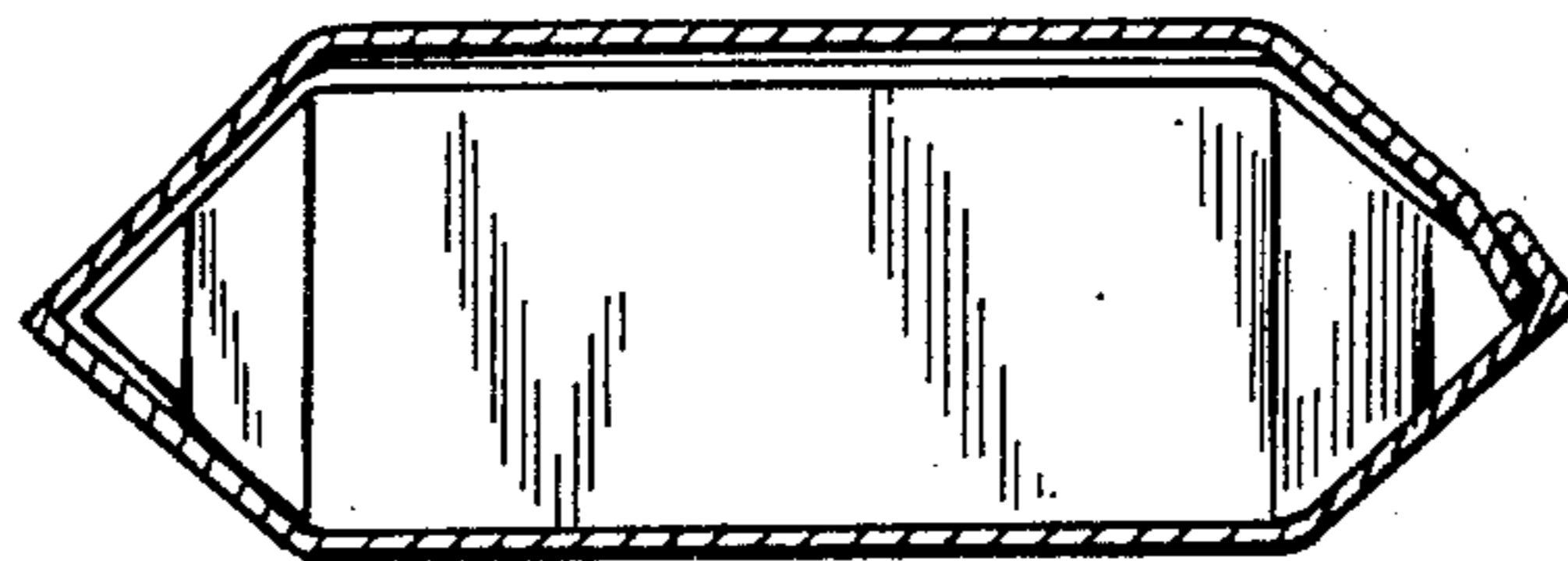
*FIG-3*



*FIG-6*



*FIG-5*



*FIG-4*