

[54] **PAINT ROLLER**

[75] **Inventor: Kiyoshi Hori, Suita, Japan**

[73] **Assignee: Nippon Paint Co., Ltd., Osaka, Japan**

[\*] **Notice: The portion of the term of this patent subsequent to Aug. 31, 1990 has been disclaimed.**

[\*\*] **Term: 14 Years**

[21] **Appl. No.: 473,439**

[22] **Filed: Mar. 9, 1983**

[30] **Foreign Application Priority Data**

Sep. 10, 1982 [JP] Japan ..... 57-41578

[52] **U.S. Cl. .... D4/123**

[58] **Field of Search ..... D4/122, 123, 121;  
15/230.11; 29/110, 110.5, 120**

[56] **References Cited**

**U.S. PATENT DOCUMENTS**

- D. 241,274 8/1976 Hori ..... D4/123
- D. 241,374 9/1976 Hori ..... D4/123
- D. 241,375 9/1976 Hori .
- D. 267,054 11/1982 Hori .
- D. 267,131 12/1982 Hori .

- D. 267,132 12/1982 Hori .
- D. 267,367 12/1982 Hori .
- D. 267,368 12/1982 Hori .
- D. 267,755 2/1983 Hori ..... D4/123
- D. 268,147 3/1983 Hori ..... D4/123
- D. 268,227 3/1983 Hori ..... D4/123
- D. 268,228 3/1983 Hori ..... D4/123
- D. 268,229 3/1983 Hori ..... D4/123
- D. 268,230 3/1983 Hori ..... D4/123
- D. 268,231 3/1983 Hori ..... D4/123
- D. 269,924 8/1983 Hori ..... D4/123

*Primary Examiner*—Catherine E. Kemper  
*Attorney, Agent, or Firm*—Wenderoth, Lind & Ponack

[57] **CLAIM**

The ornamental design for paint roller, substantially as shown and described.

**DESCRIPTION**

- FIG. 1 is a front elevational view of a paint roller showing my design.
- FIG. 2 is a rear elevational view thereof.
- FIG. 3 is a left end elevational view thereof.
- FIG. 4 is a right end elevational view thereof.
- FIG. 5 is a top plan view thereof.
- FIG. 6 is a bottom plan view thereof.
- FIG. 7 is a perspective view thereof.



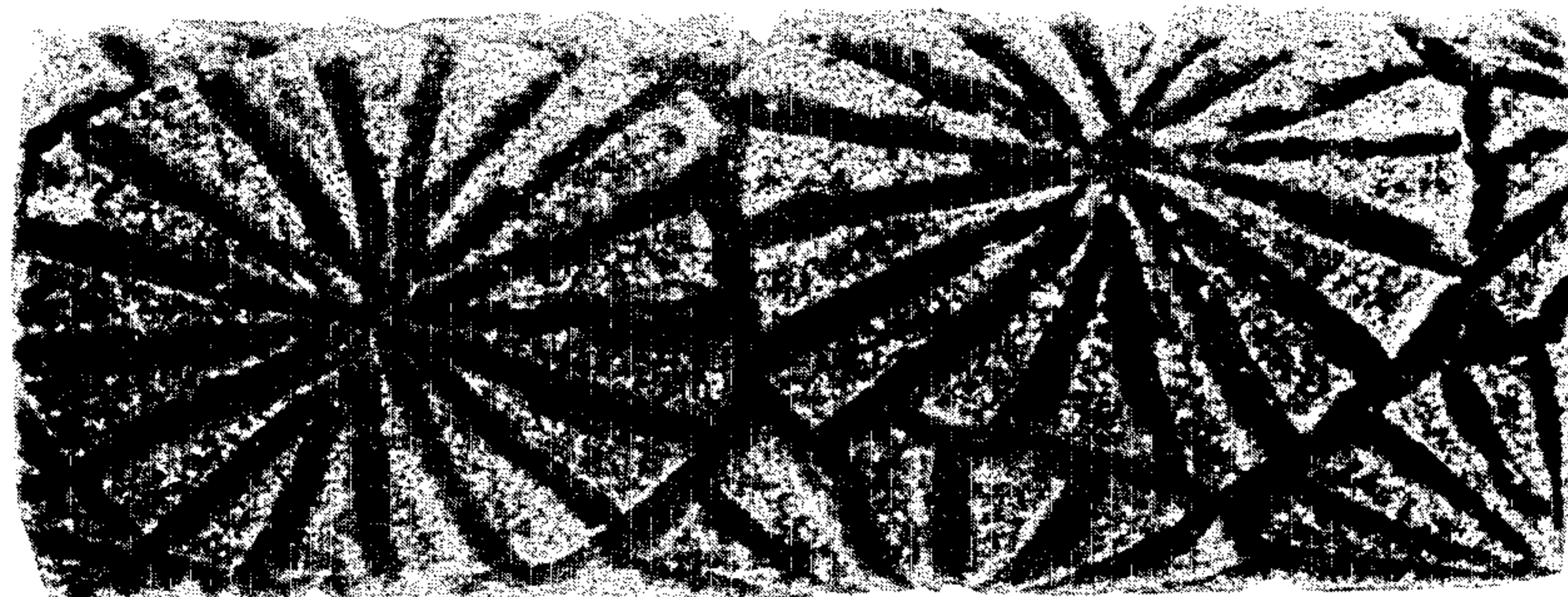

FIG. 1

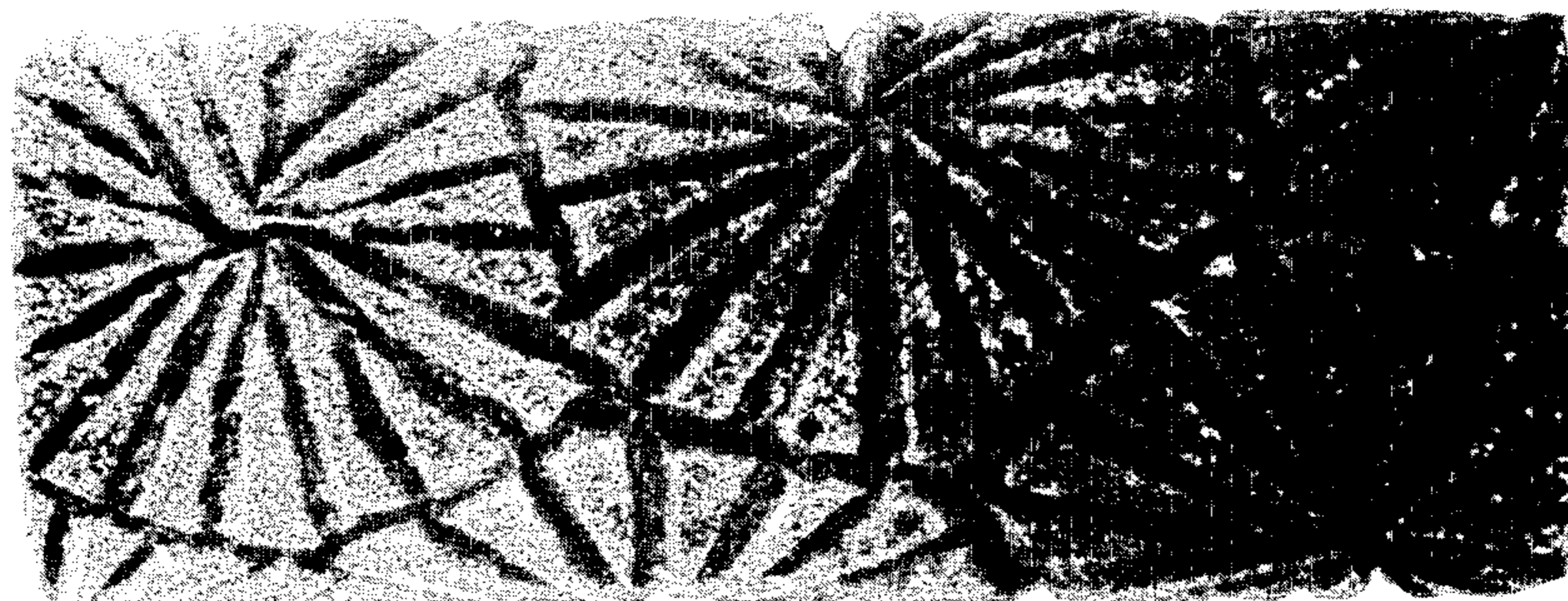
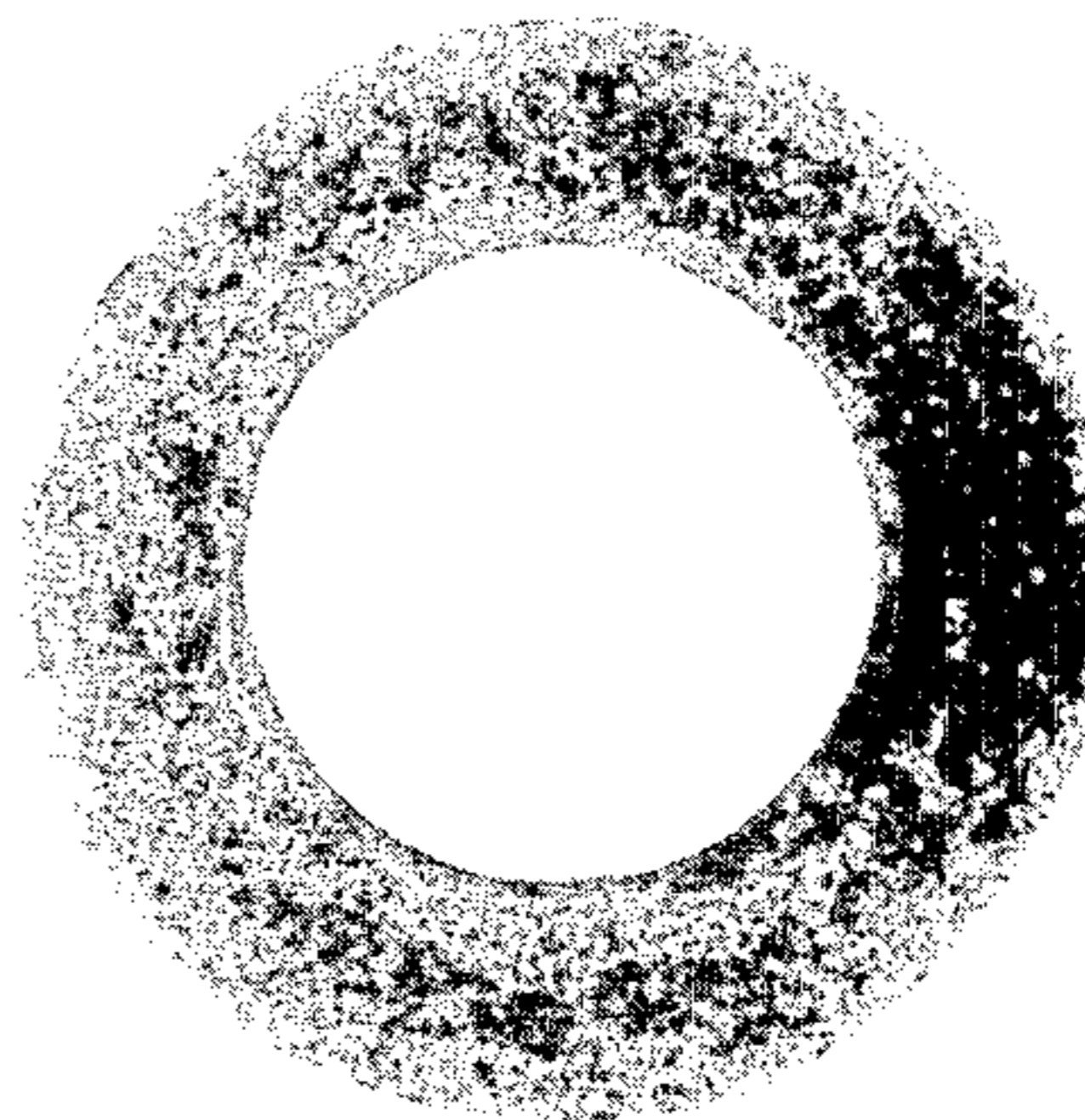

FIG. 2



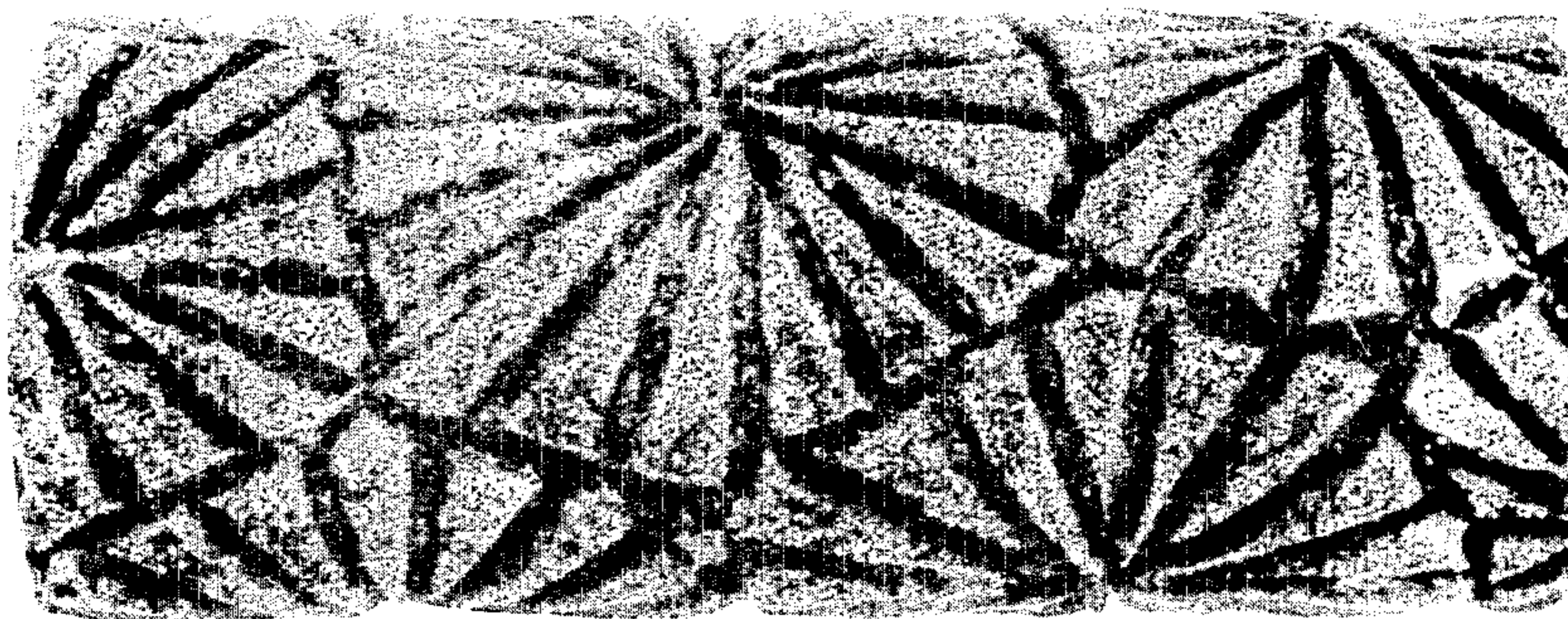

FIG. 5

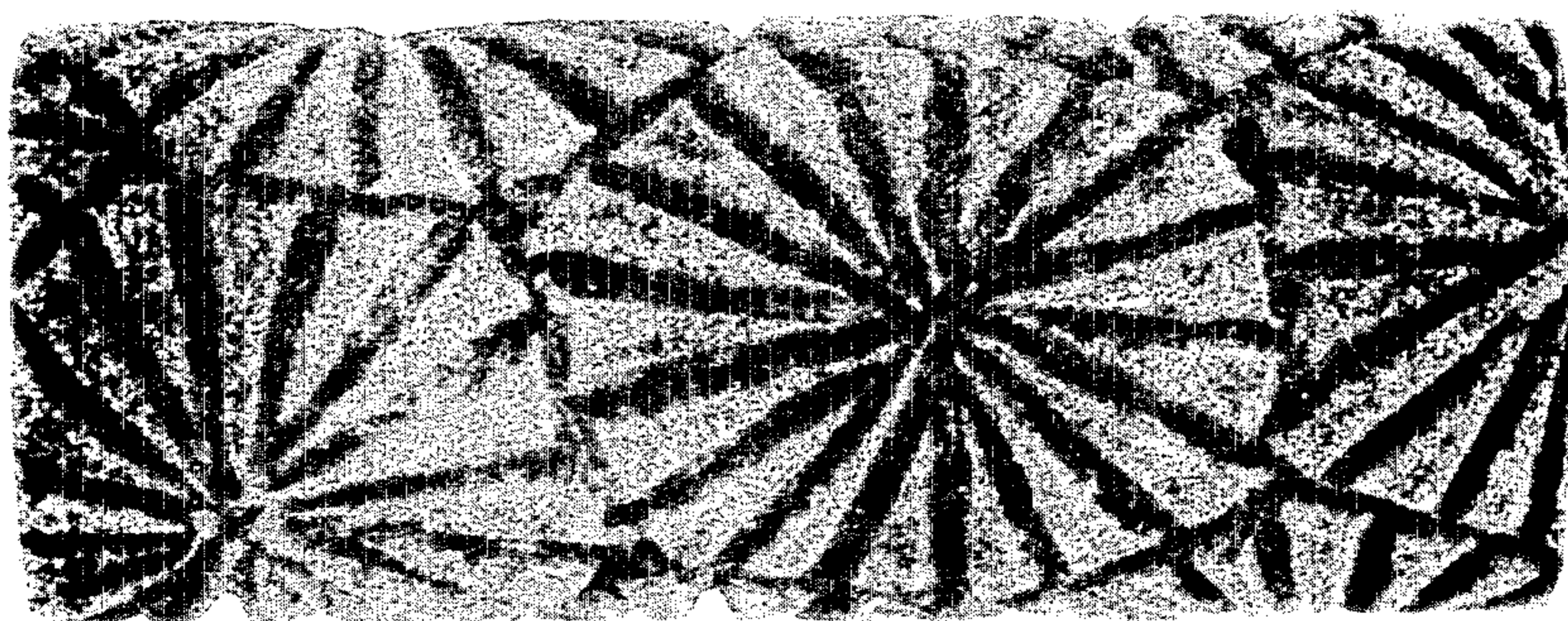

FIG. 6

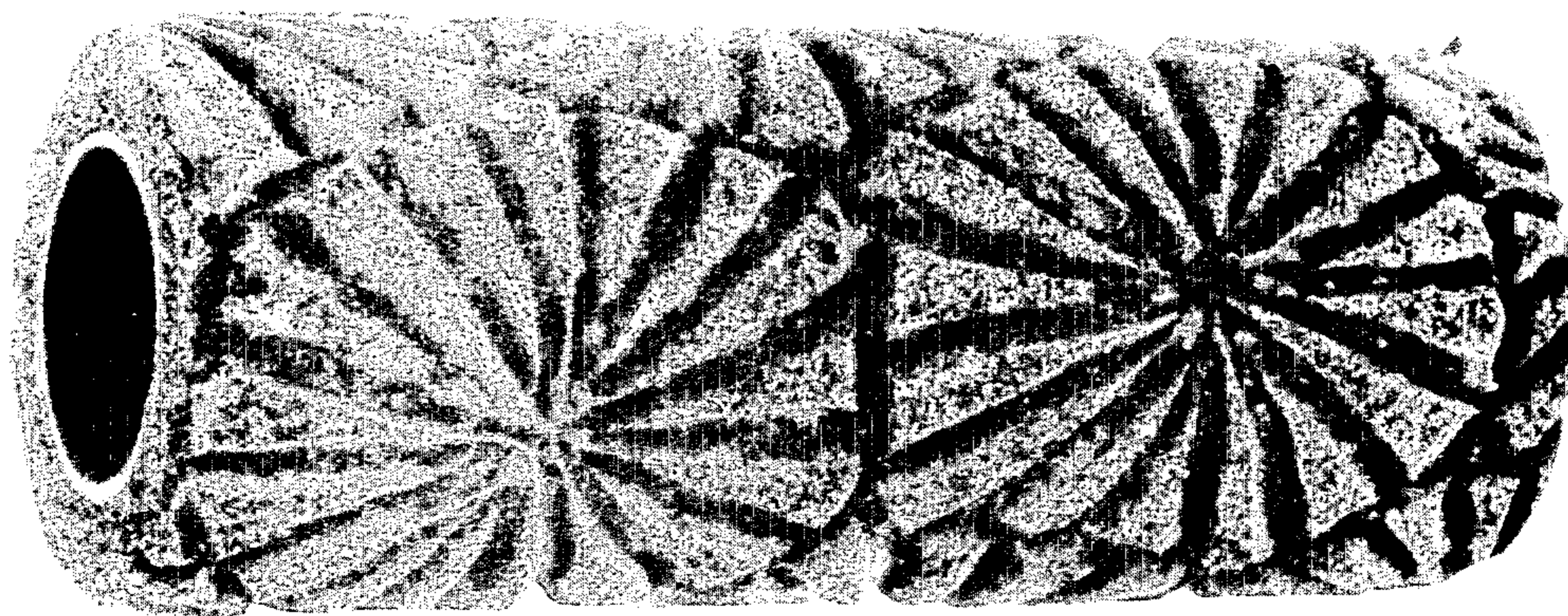

FIG. 7