

### [54] SENSOR NIGHT LIGHT

[76] Inventor: Donald R. Gaines, 26165 Hidden Valley Dr., Farmington Hill, Mich. 48018

[\*\*] Term: 14 Years

[21] Appl. No.: 466,620

[22] Filed: Feb. 15, 1983

[52] U.S. Cl. .... D26/26

[58] Field of Search ..... D26/24, 26, 118, 120, D26/122, 123, 128-137; 362/226, 20, 147, 276

### [56] References Cited

#### U.S. PATENT DOCUMENTS

D. 101,435	10/1936	Arenberg .....	D26/120
D. 118,749	10/1936	Zimmerman .....	D26/120
D. 205,371	7/1966	Mellyn .	
D. 230,189	1/1940	Dietz et al. ....	D26/26
3,061,716	10/1962	Benander .....	D26/26 X
3,457,383	7/1969	Roberts, Jr. et al. .	
3,739,226	6/1973	Seiter et al. .	
3,968,355	7/1976	Smallegan .	
4,045,665	8/1977	Williams et al. .	
4,107,766	8/1978	Baker .....	362/226
4,177,500	12/1979	Nicholl et al. .	
4,343,032	8/1982	Schwartz .	

#### OTHER PUBLICATIONS

House Beautiful, 2-1962, p. 35, "Nite-Eye" Lamp Lighter.

Lighting, 9-1959, p. 33, Rectangular Glass Diffuser.

Lightolier Catalog, ©1970, p. 87, Fixture 4729, Rectangular Diffuser.

Brochure for Sensor-Lite, Cable Electric Products, Inc., P.O. Box 6767, Providence, R.I. 02940.

Brochure for Good Nite Light, Diablo Products Corp., 5115 Port Chicago Hwy., Concord, CA 94520.

Advertisement for Automatic Night Light, Detroit Free Press Parade Magazine, Section 14H, dated May 17, 1981.

Brochure for Novo Automatic Night Light, Novo

Products, Inc. 24798 Crestview Ct., Farmington Hills, MI 48018.

Brochure for Novo Sense The Night Automatic Security Night Light, Novo Products, Inc. 24798 Crestview Court, Farmington Hills, MI 48018.

Gem Electric Mfg. Co., Inc., brochure, pp. 16-18, P.O. Box 250, Hauppauga, L.I., N.Y. 11788.

Primary Examiner—Susan J. Lucas

Attorney, Agent, or Firm—Harness, Dickey & Pierce

### [57] CLAIM

The ornamental design for the sensor night light, as shown and described.

### DESCRIPTION

FIG. 1 is a perspective view of a sensor night light showing my new design;

FIG. 2 is a top plan view thereof;

FIG. 3 is a front elevational view thereof;

FIG. 4 is a bottom plan view thereof;

FIG. 5 is a side elevational view thereof;

FIG. 6 is a rear elevational view thereof;

FIGS. 7 through 12 are further embodiments of the night light of my new design;

FIG. 13 is a top plan view of the night light embodiment shown in FIG. 12;

FIG. 14 is a front elevational view thereof;

FIG. 15 is a bottom plan view thereof;

FIG. 16 is a rear elevational view thereof;

FIG. 17 is a side elevational view thereof;

FIGS. 18 and 19 are further embodiments of my new design; and

FIG. 20 is a rear elevational view of the night light embodiment shown in FIG. 7.

The embodiments shown in FIGS. 7, 8, 9, 10 and 11 have an extruding square rear base with connector prongs as does the first embodiment, the base being shown in FIGS. 2, 4 and 5. The opposite side of the embodiments shown in FIGS. 7, 8, 9, 10, 11 and 19 are mirror images of the sides shown.

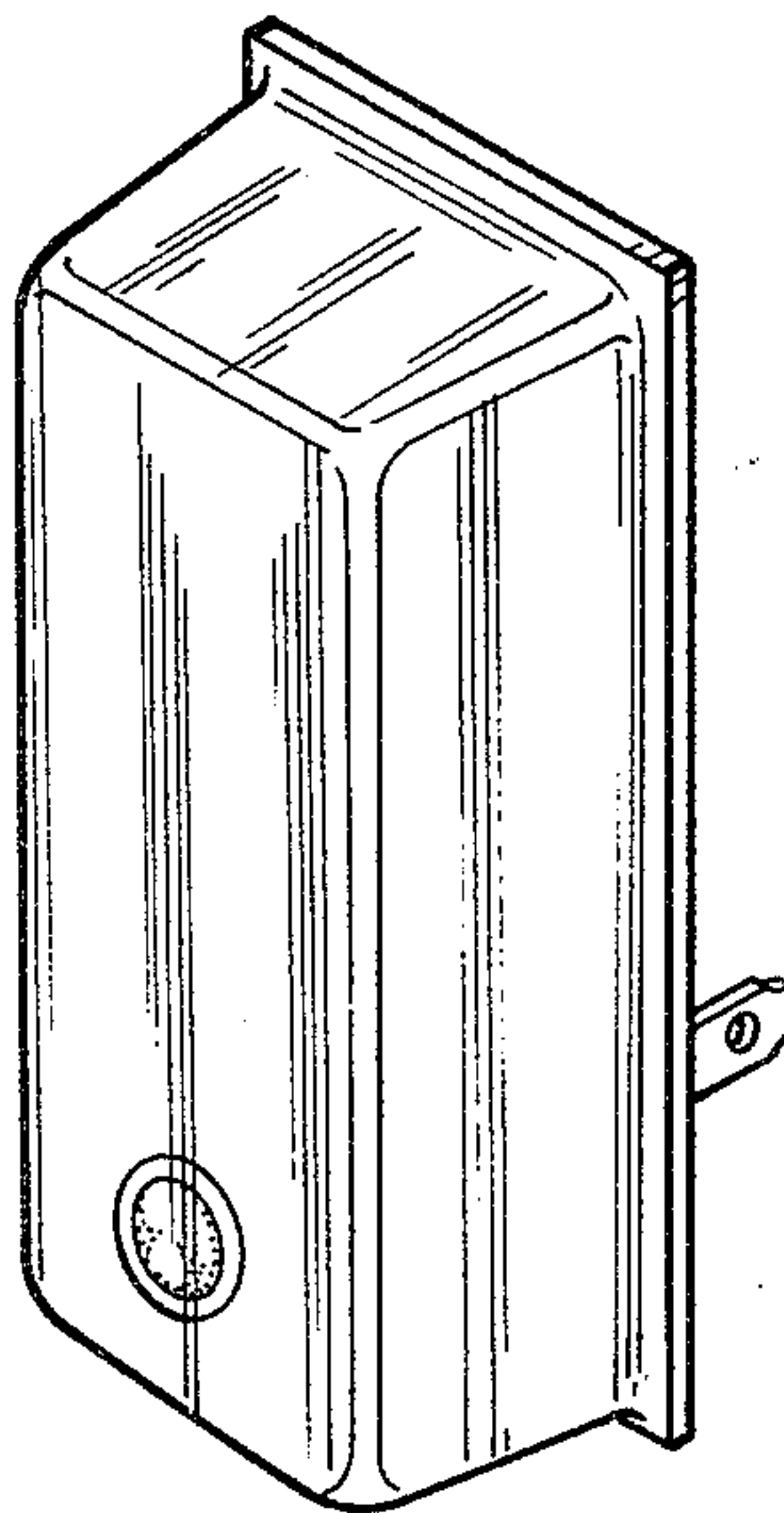

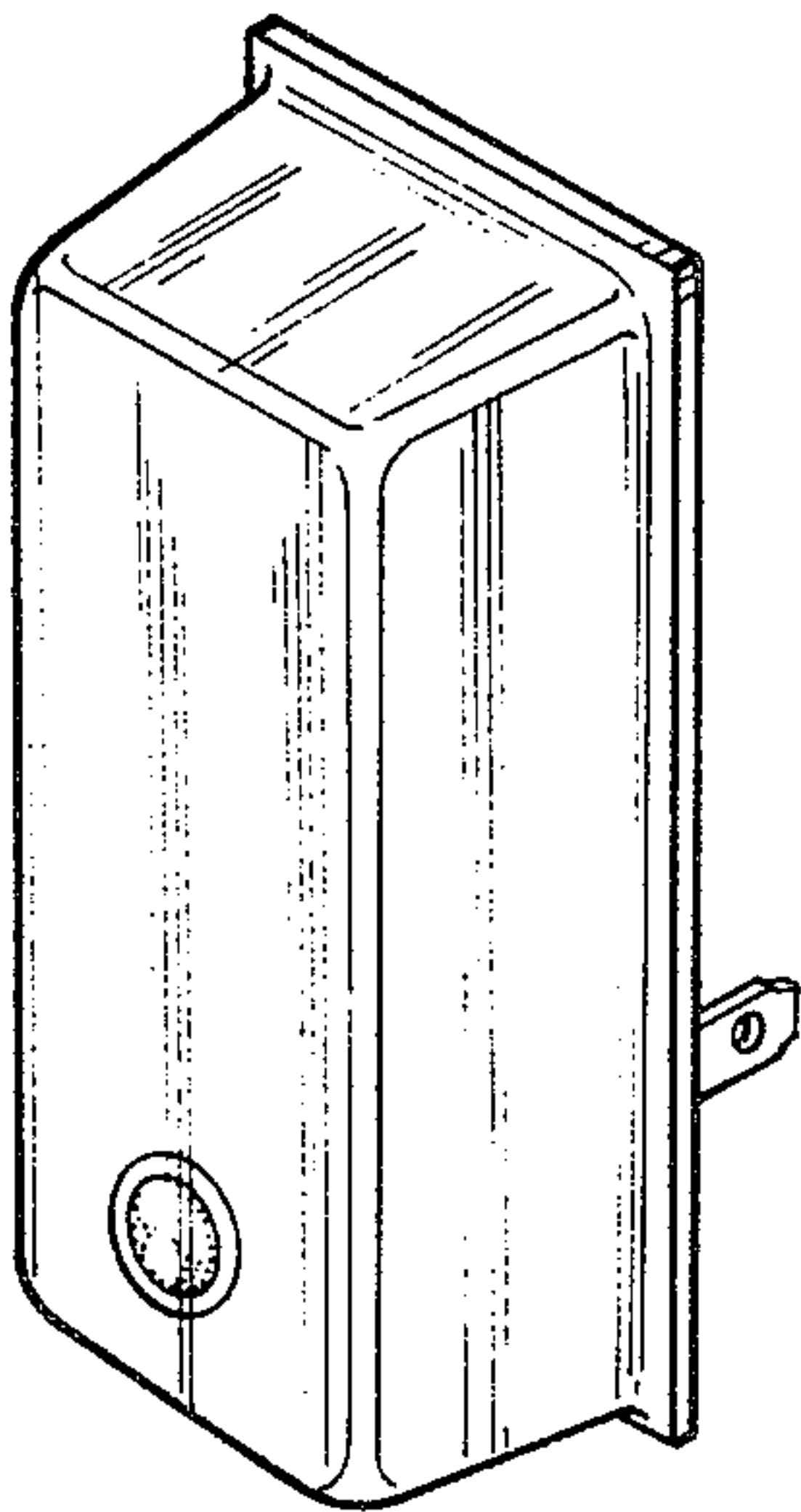

Fig-1

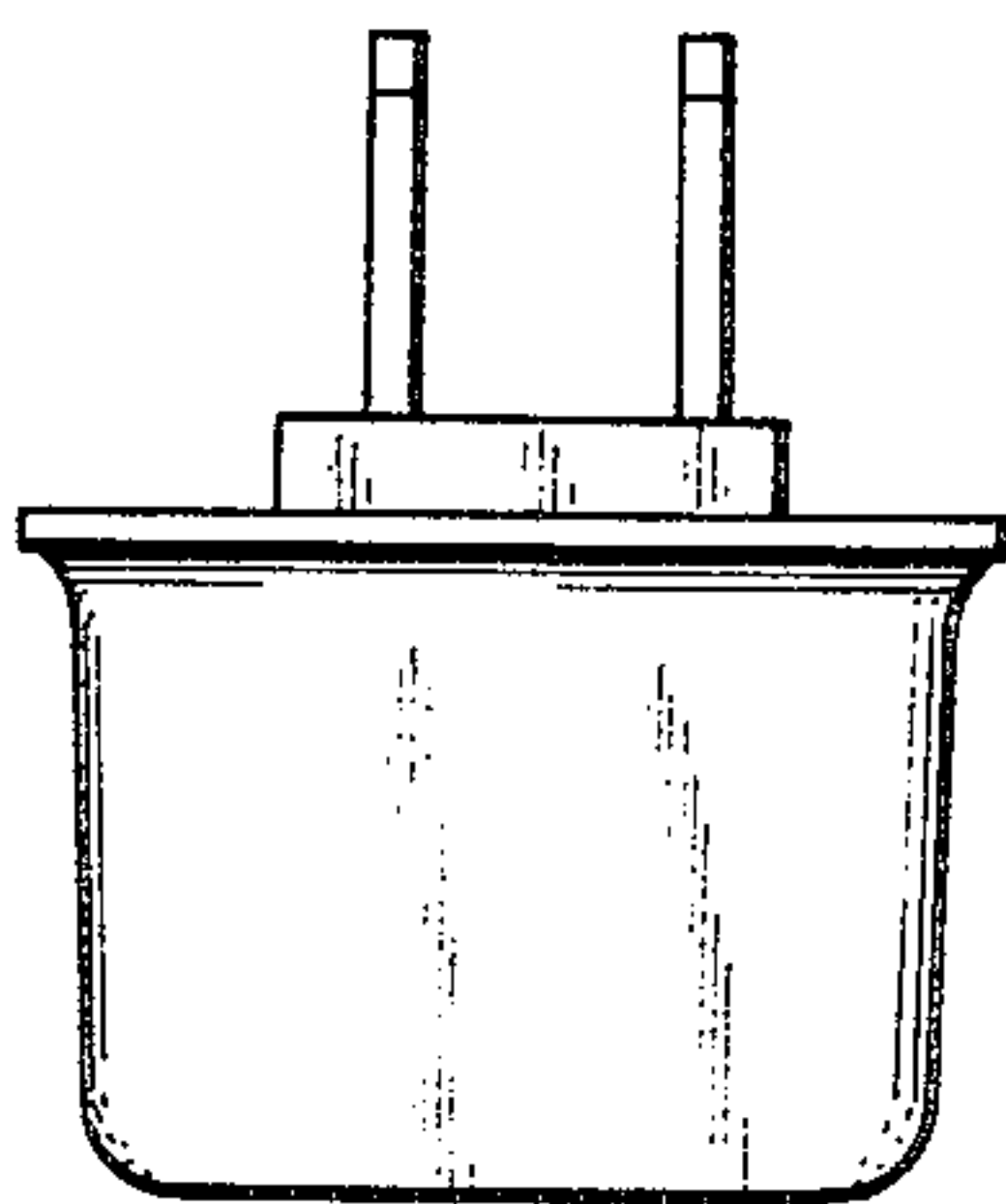

Fig-2

Fig-3

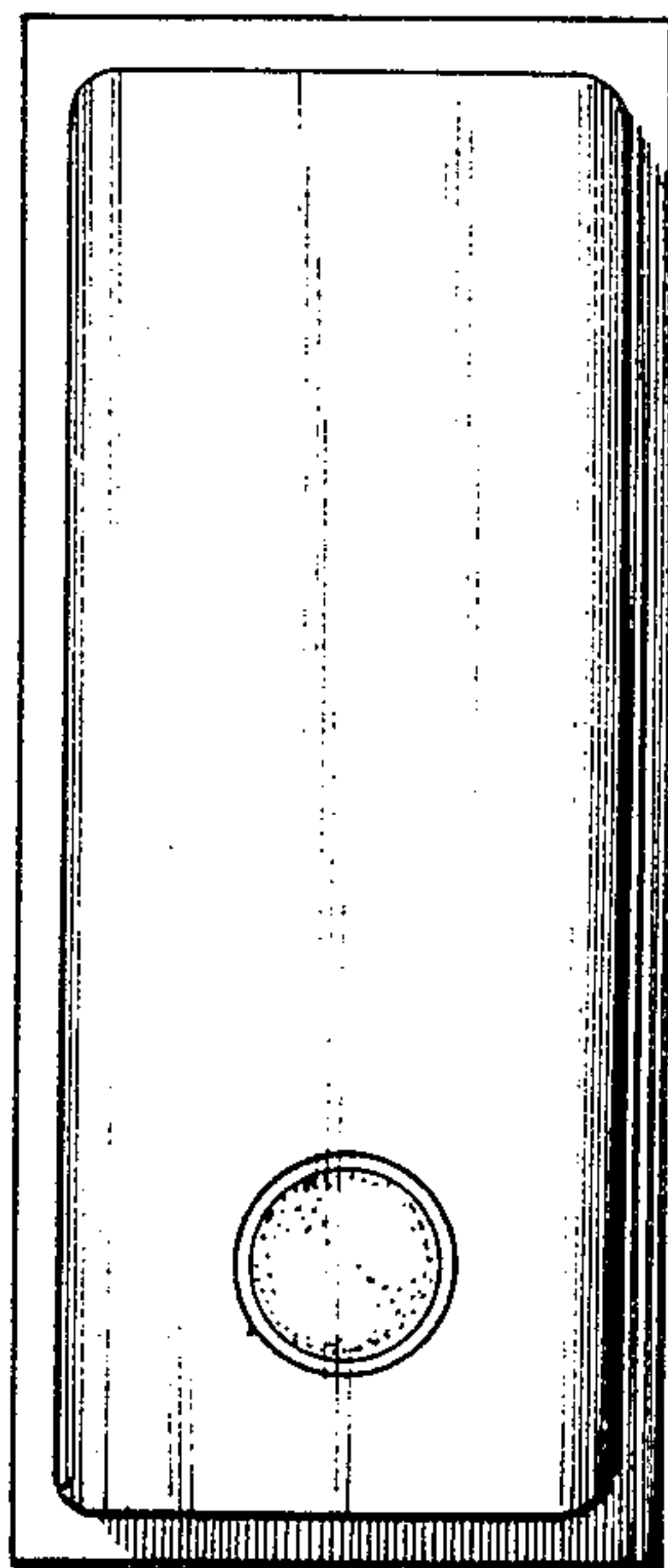

Fig-4

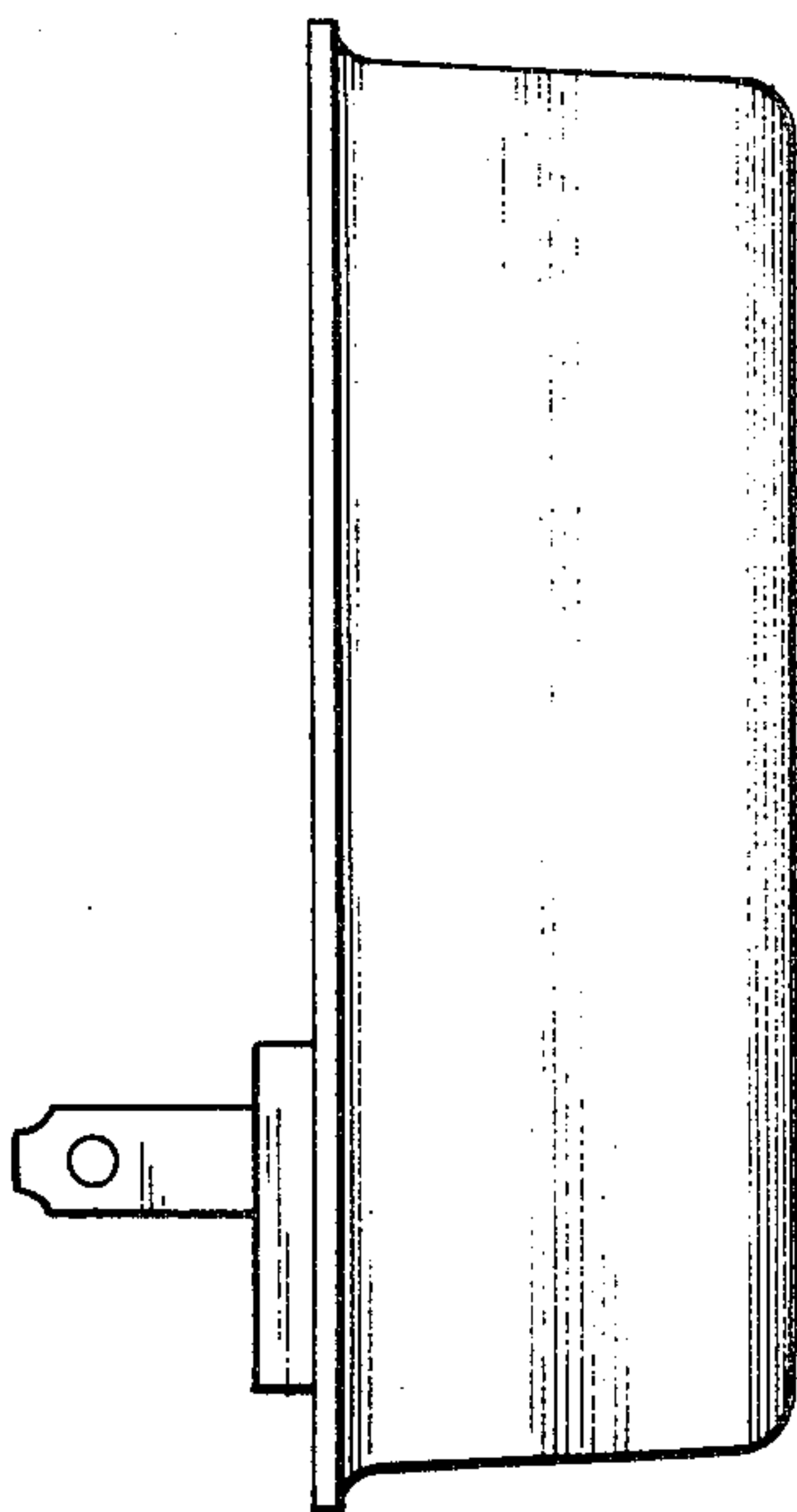

Fig-5

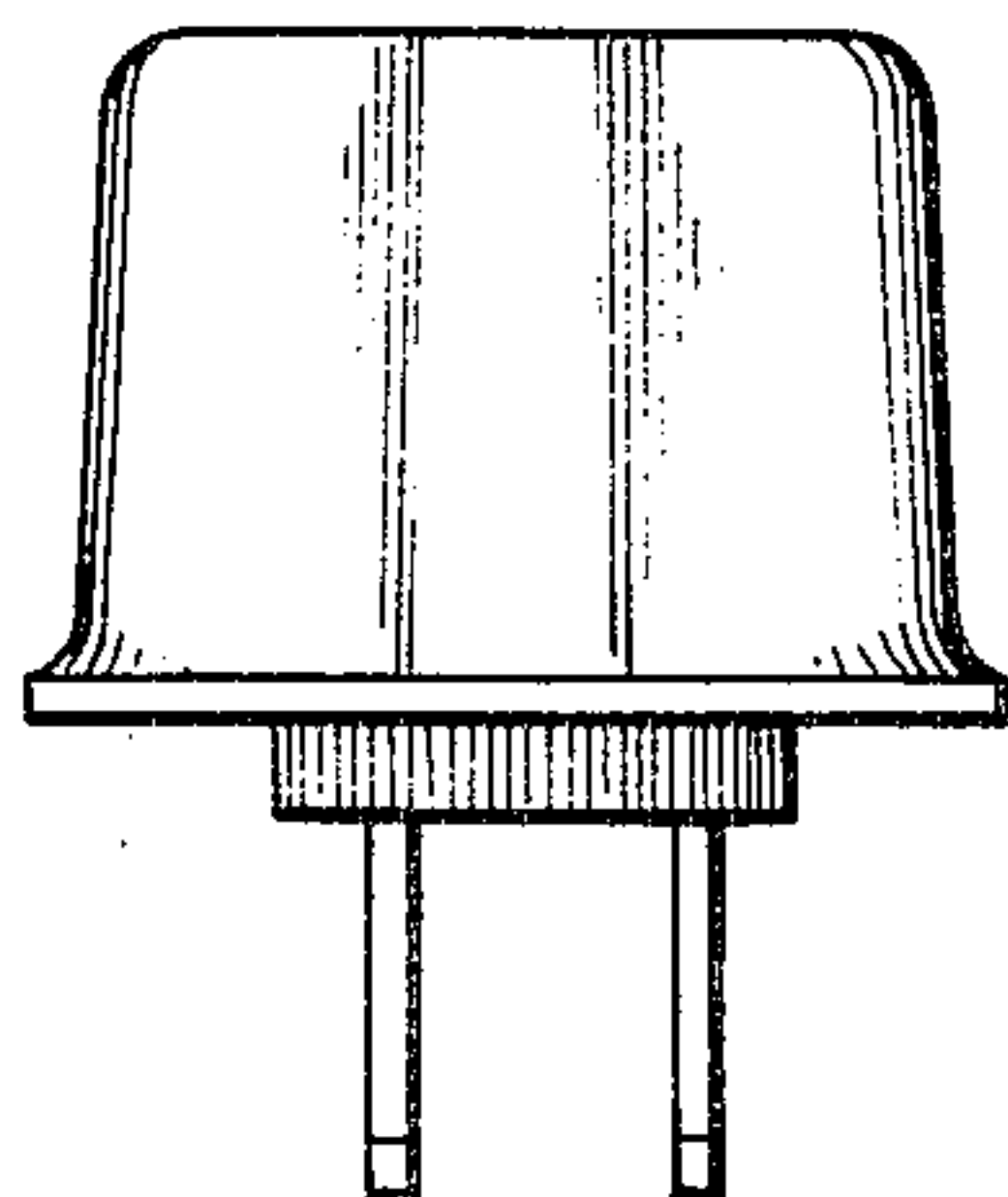

Fig-6

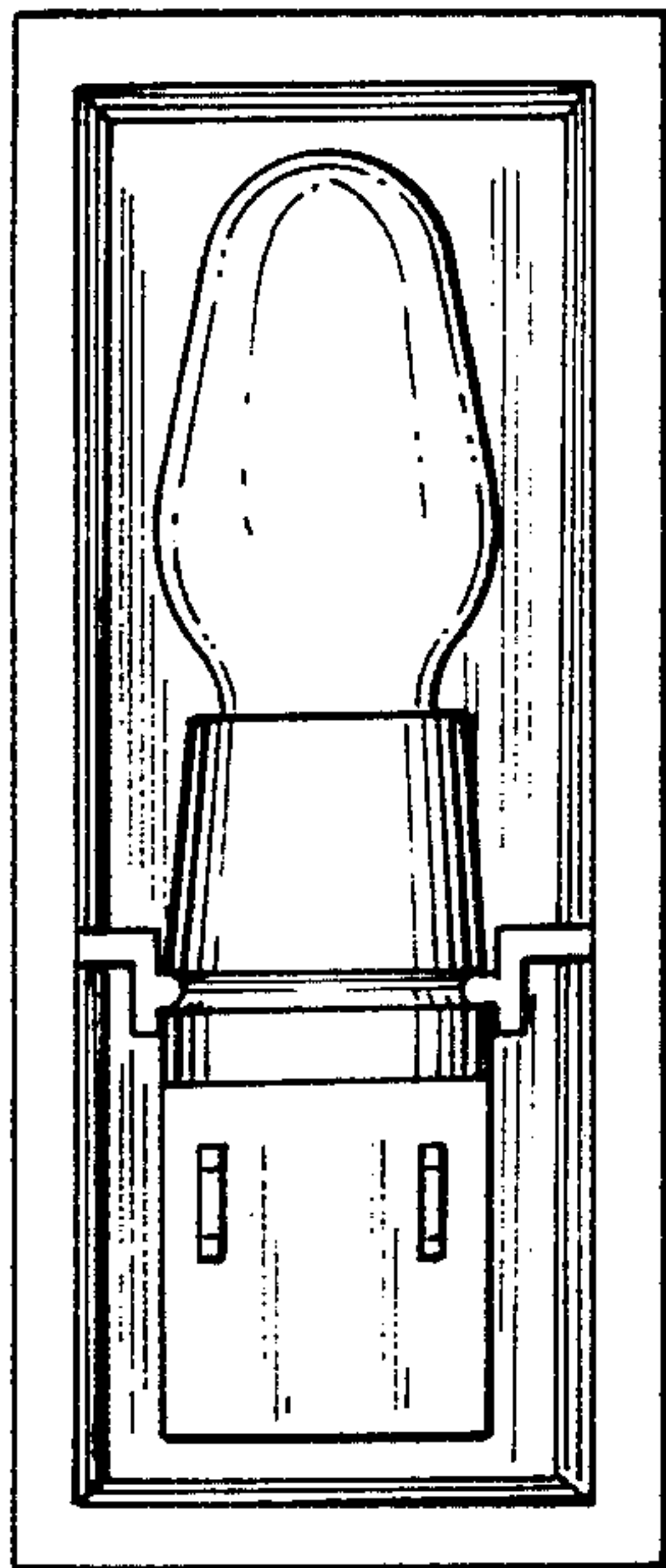

Fig-7

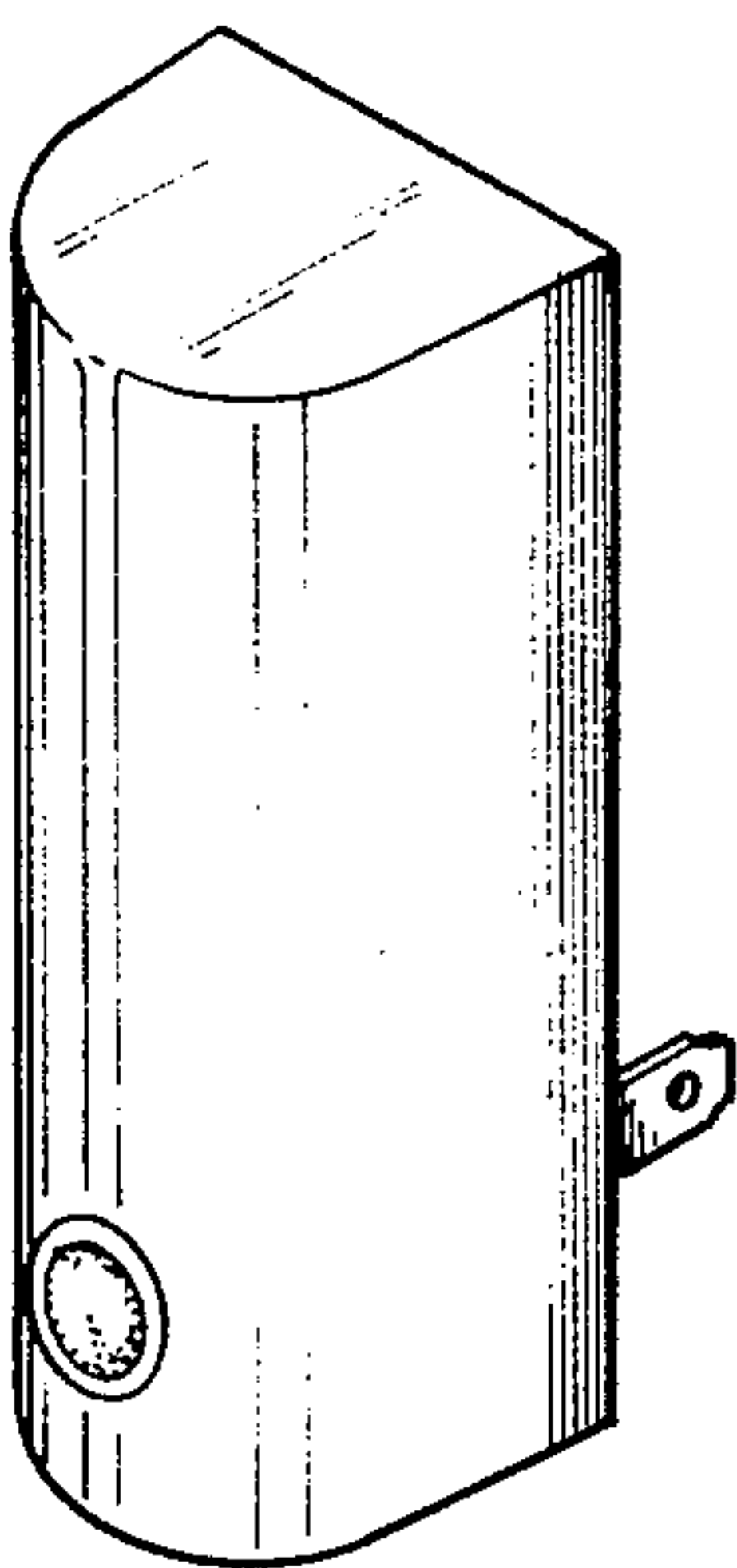
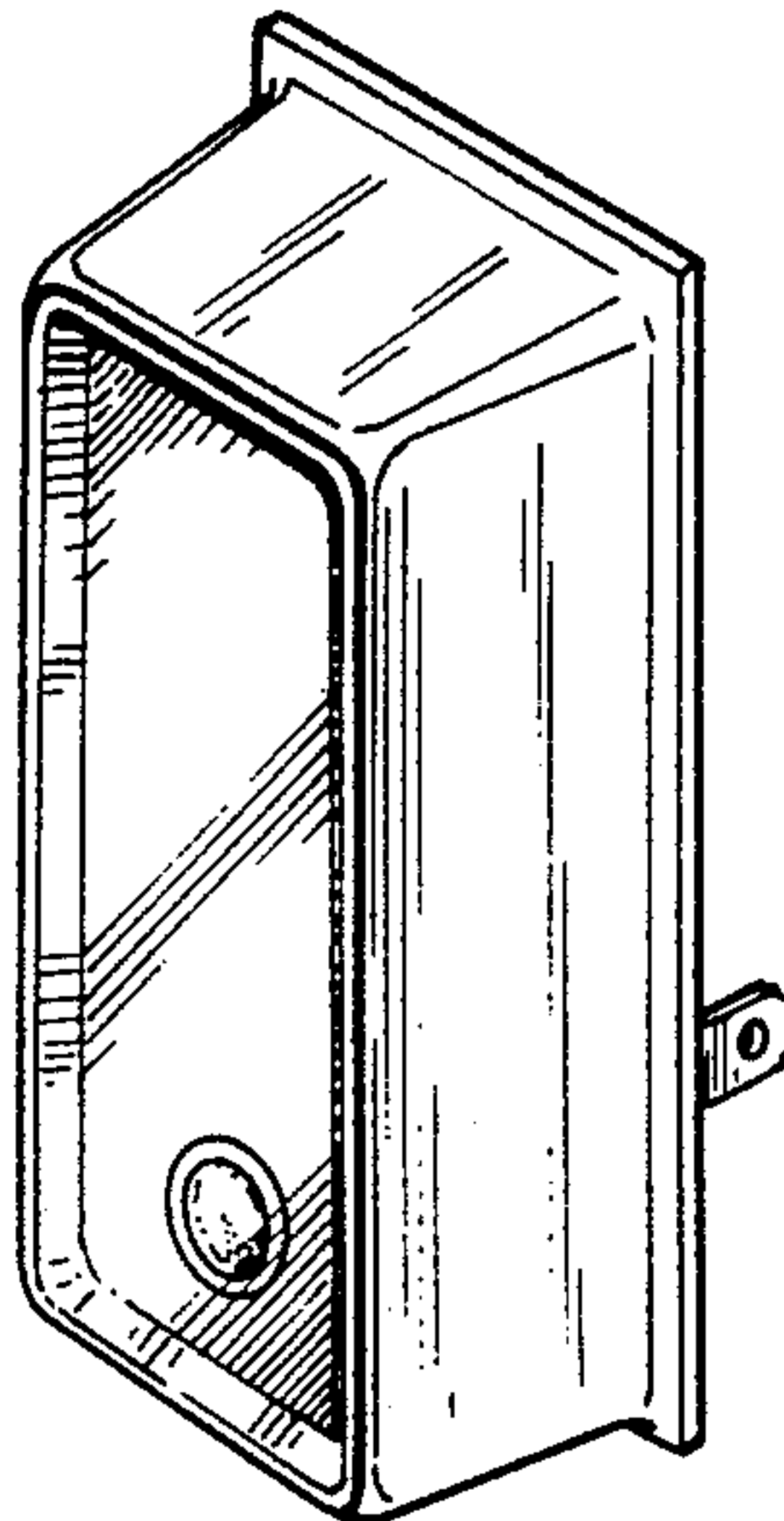

Fig-8

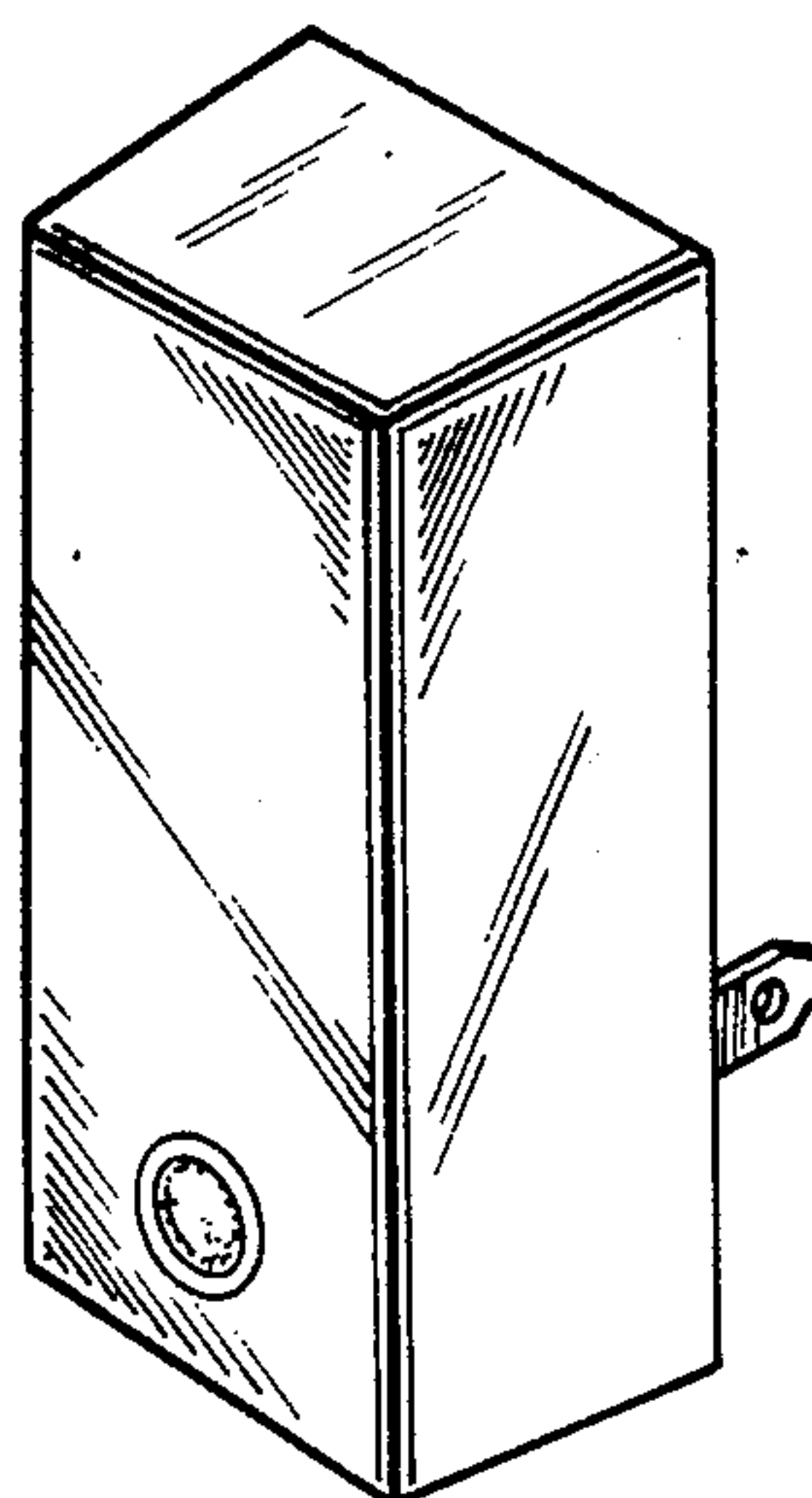

Fig-9



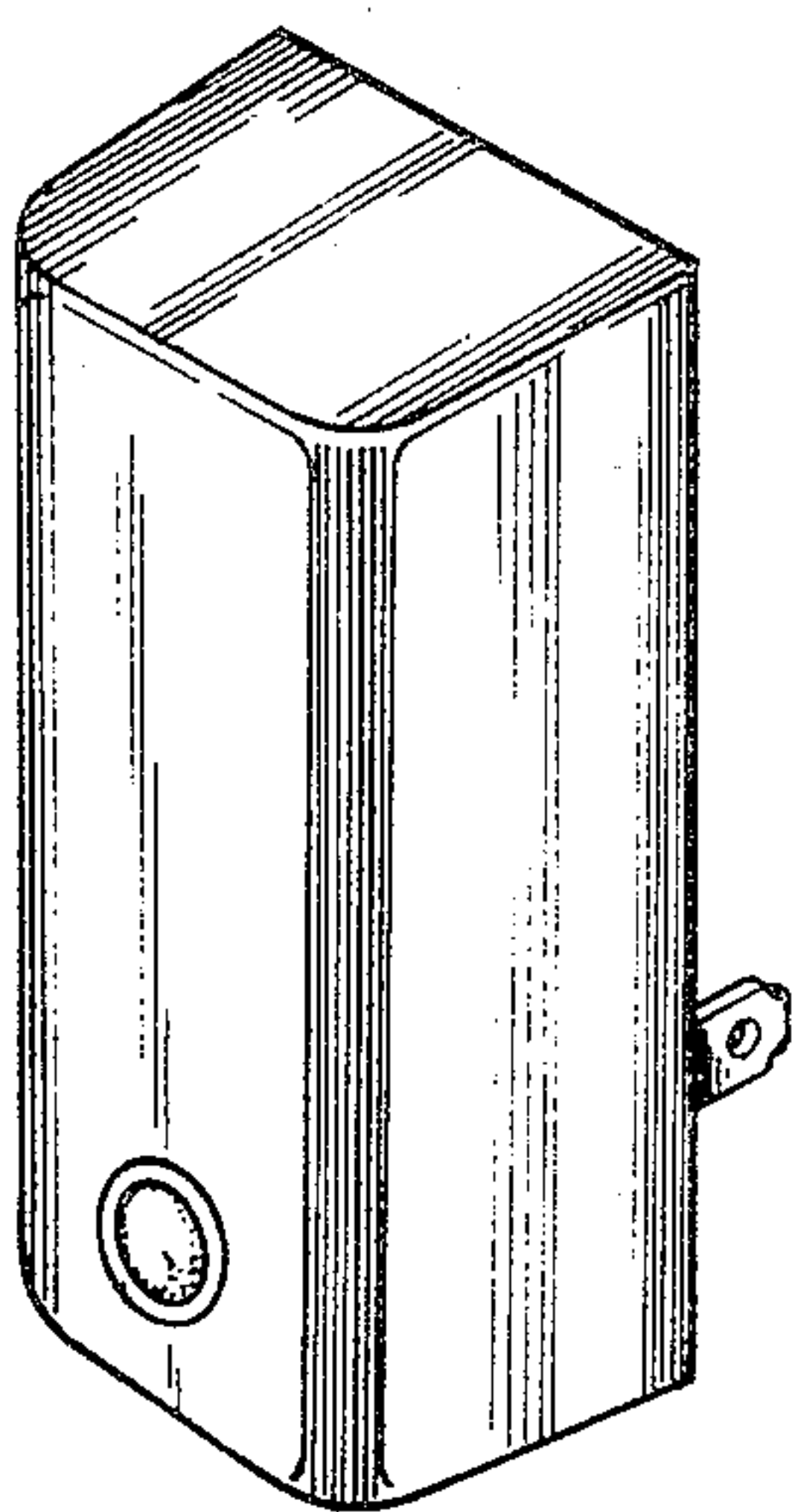

Fig - 10

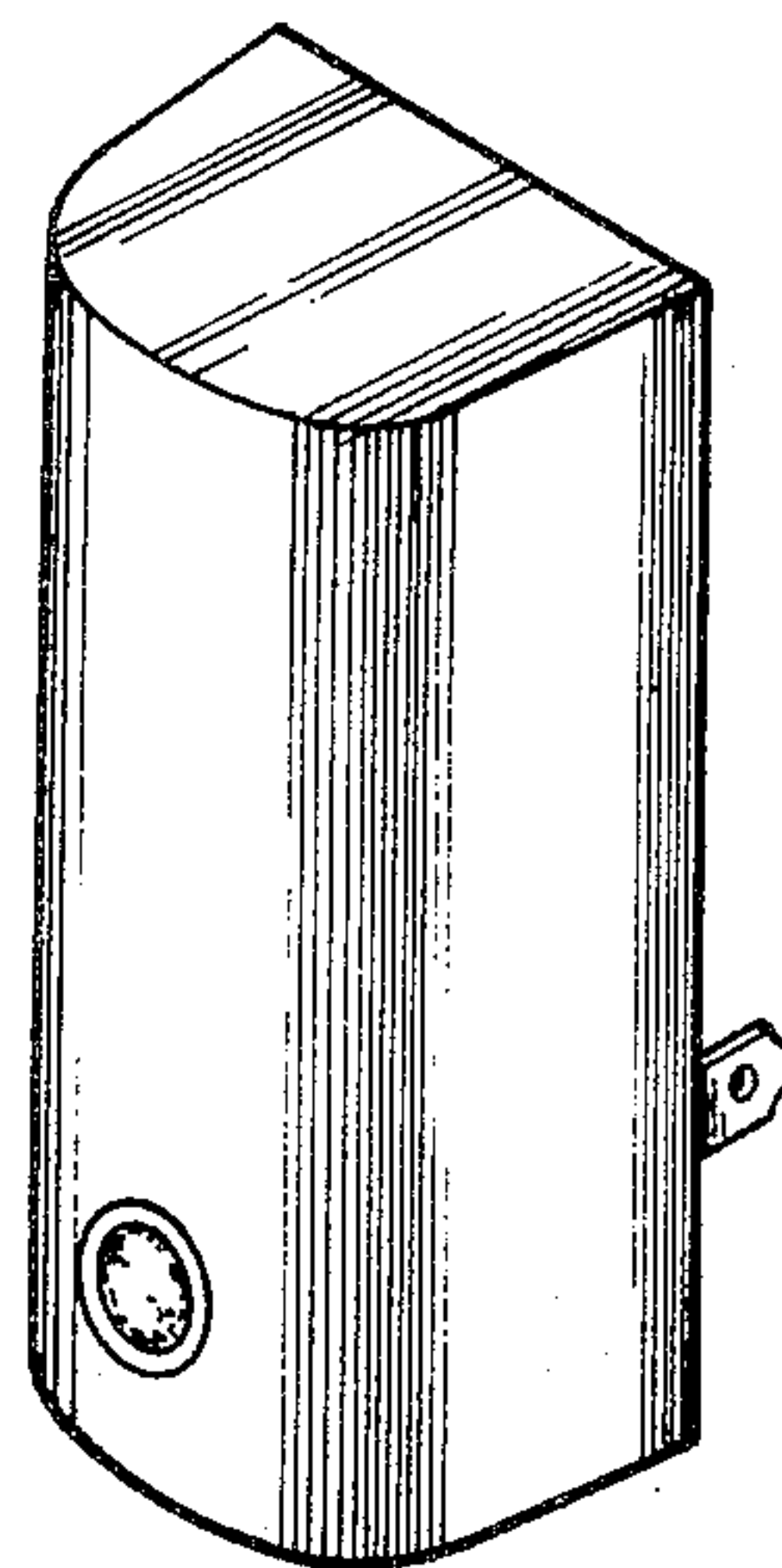

Fig - 11

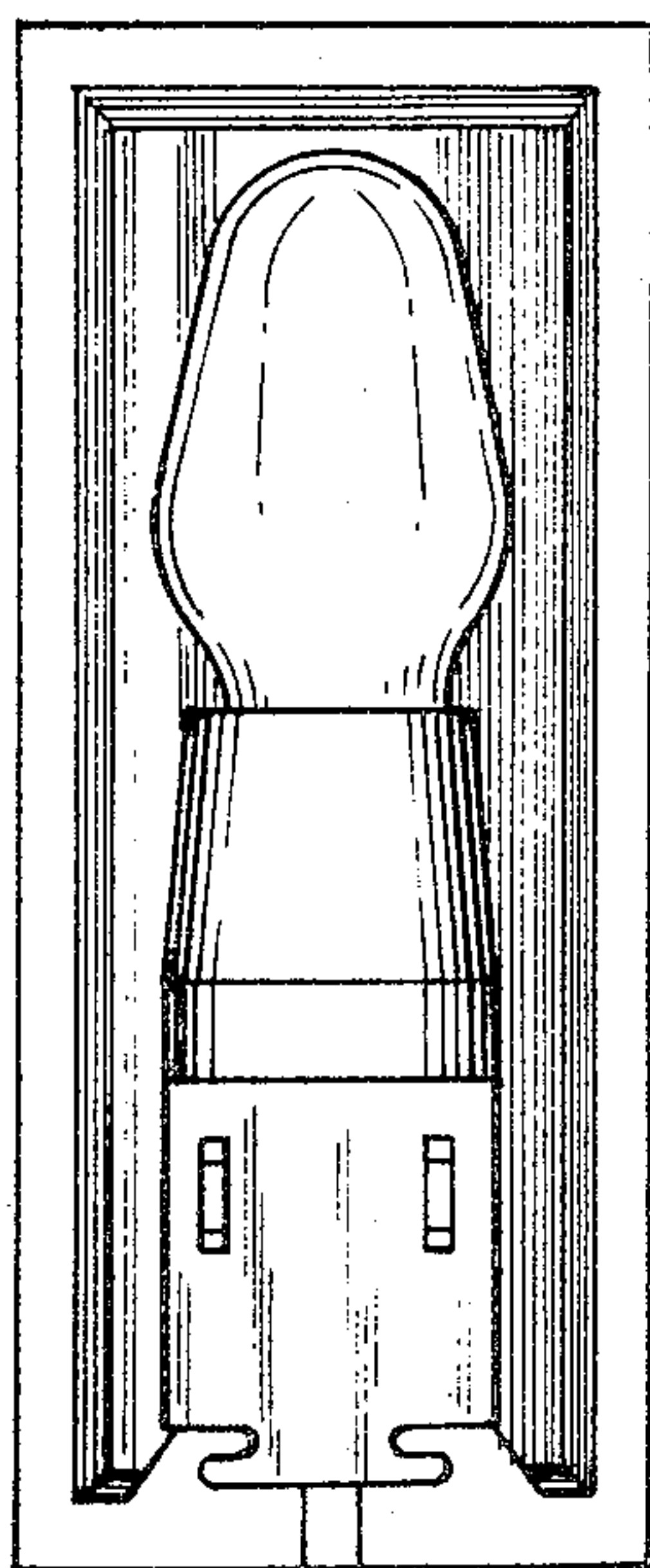

Fig - 19

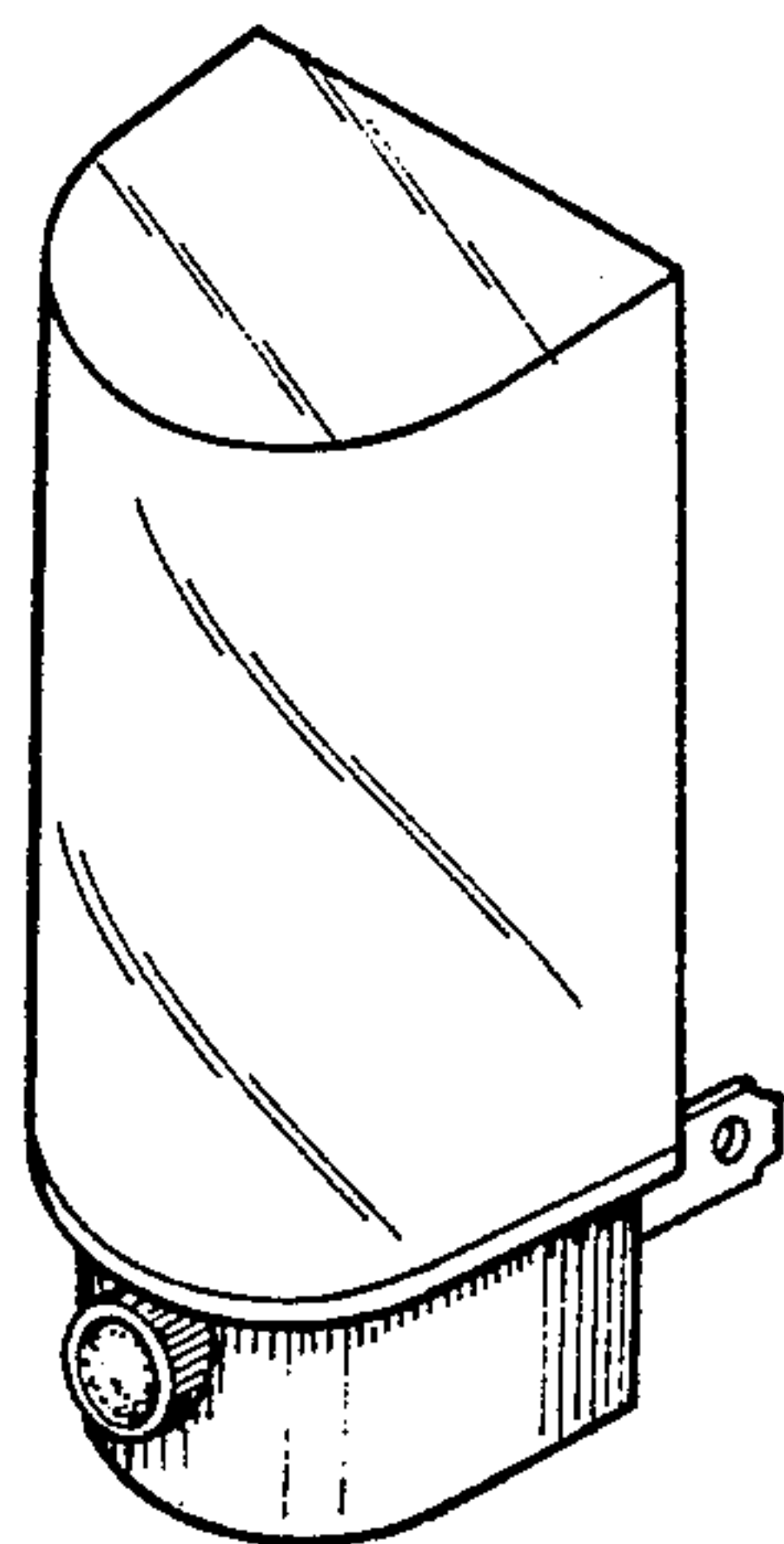

Fig-12

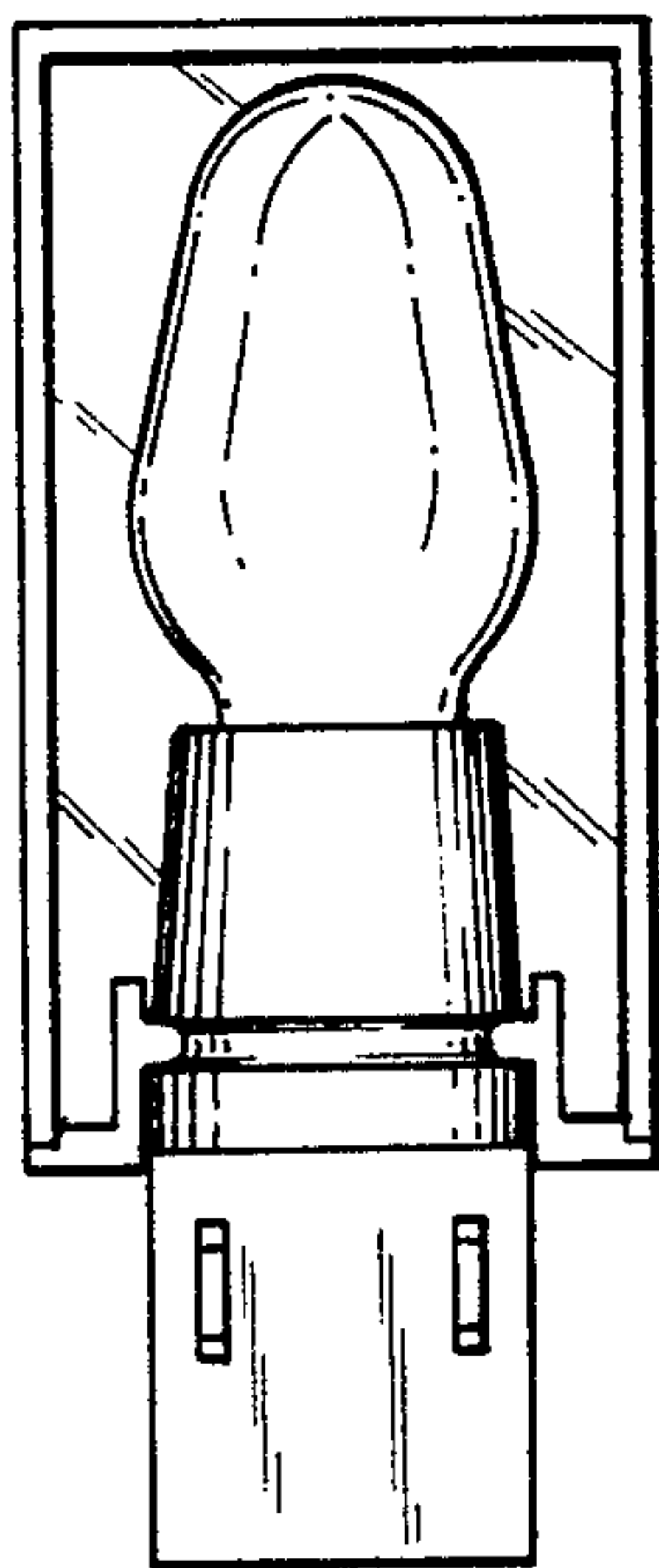

Fig-16

Fig-13

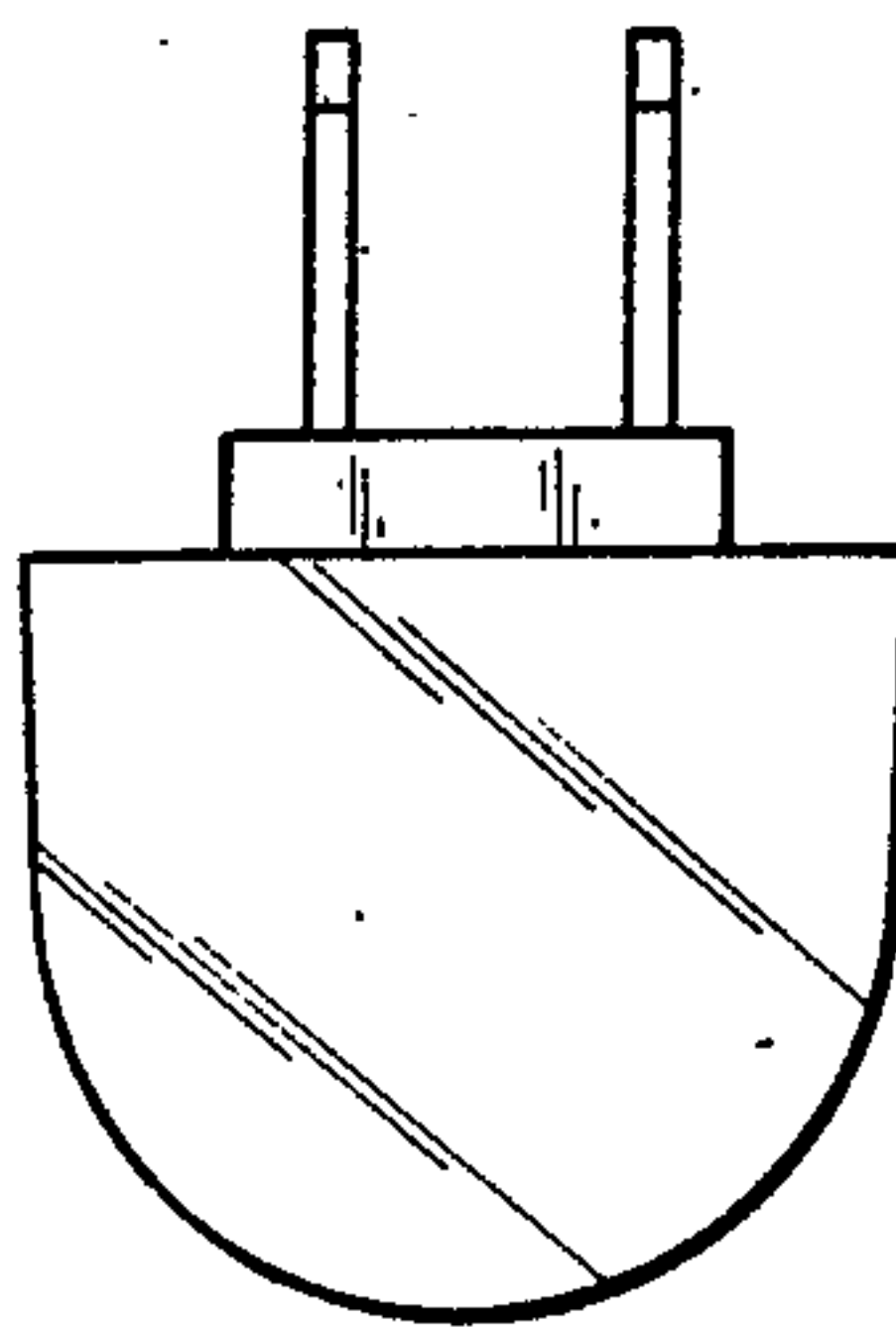

Fig-14

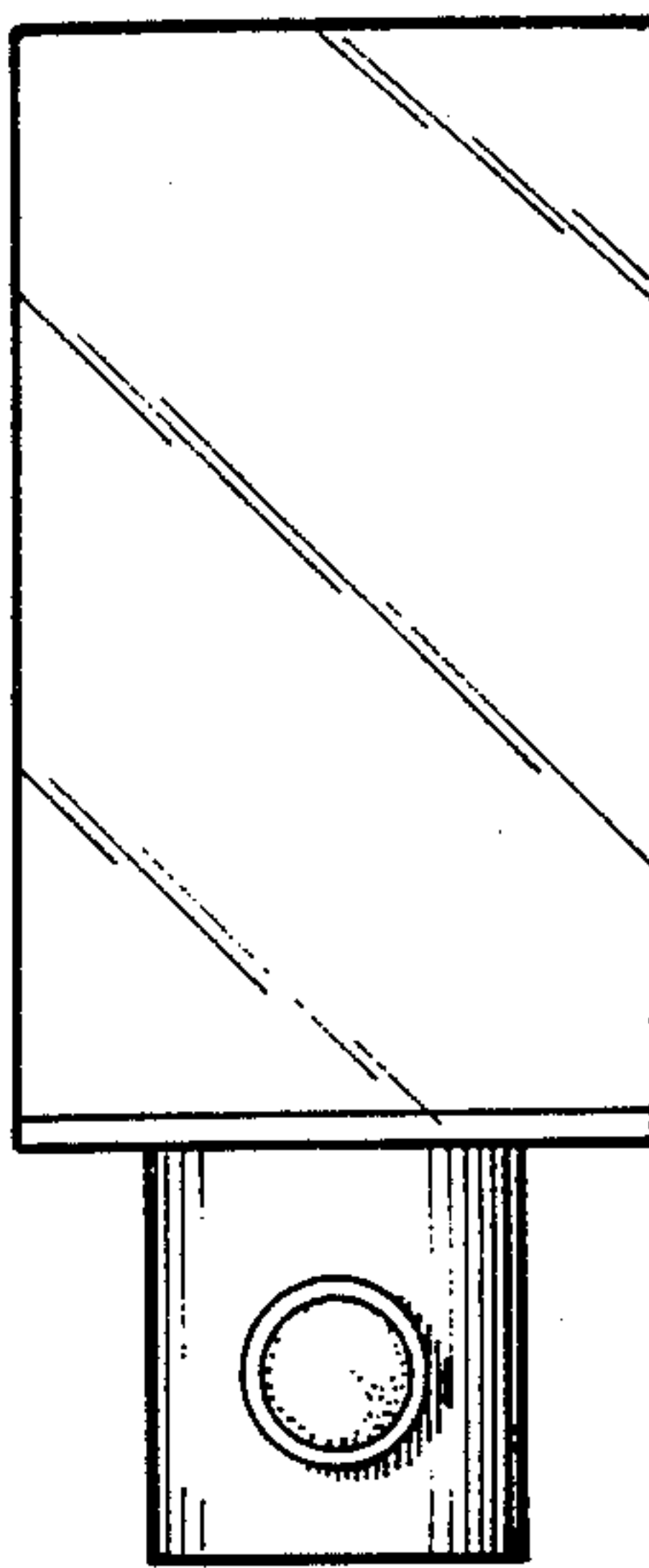
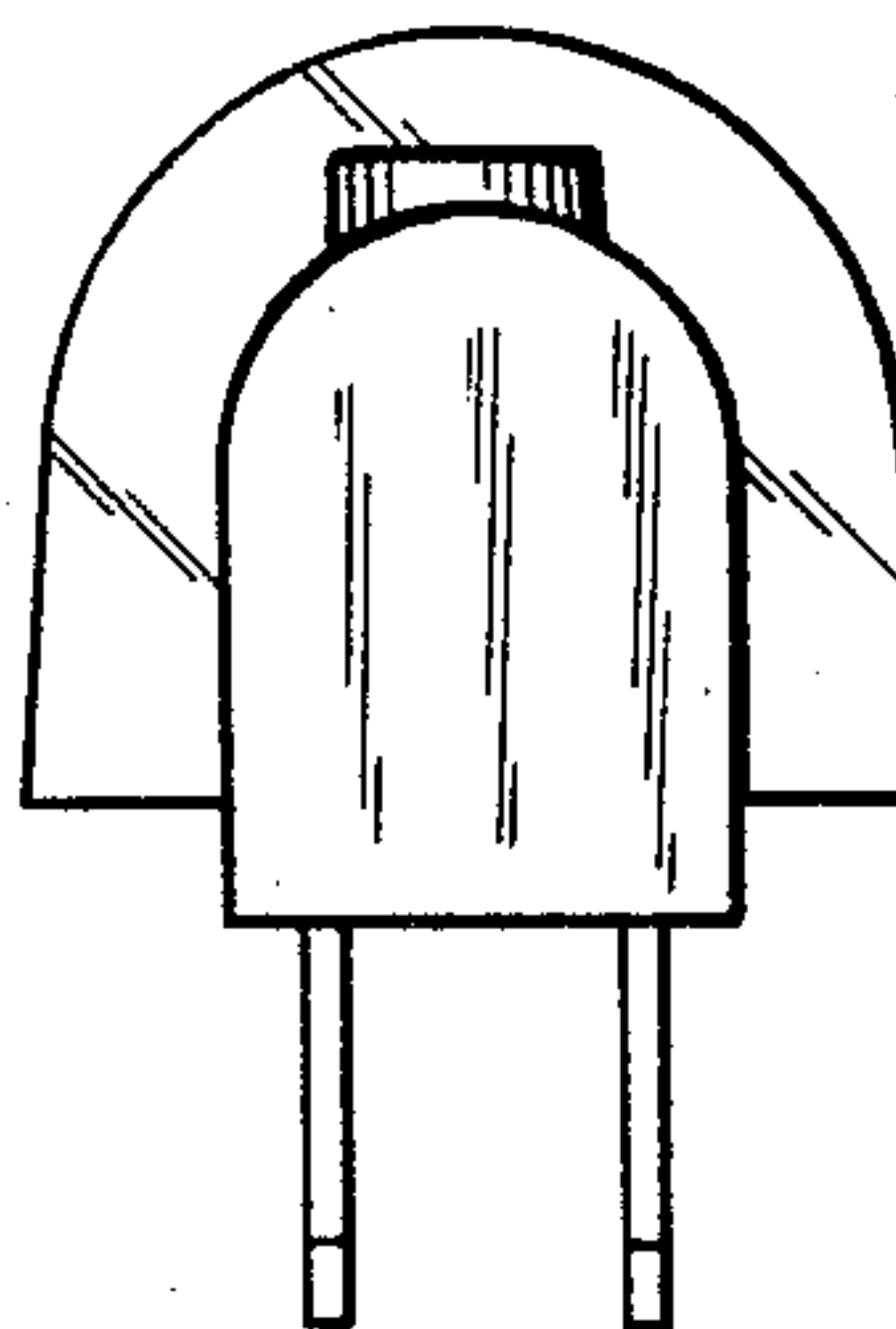

Fig-15



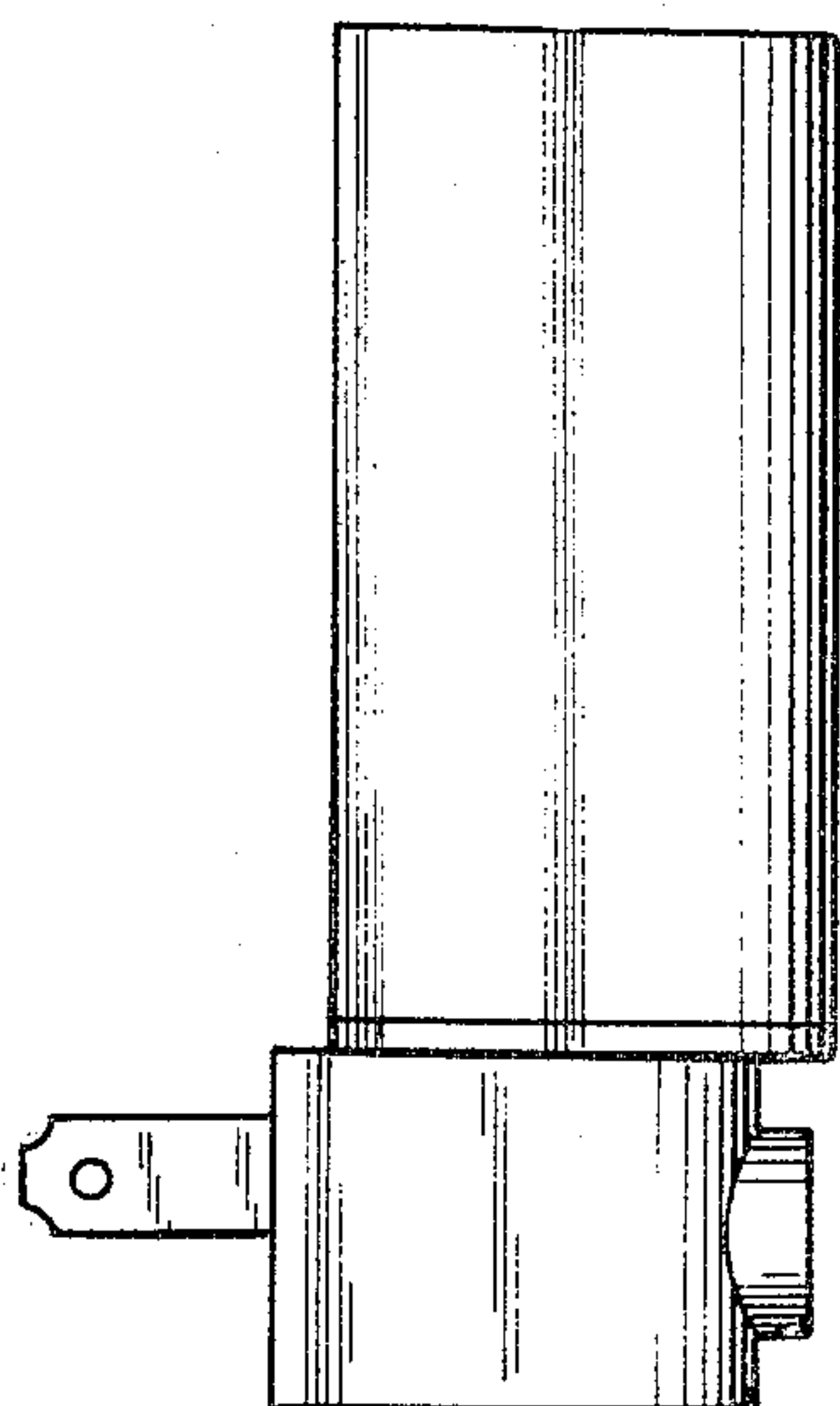

Fig-17

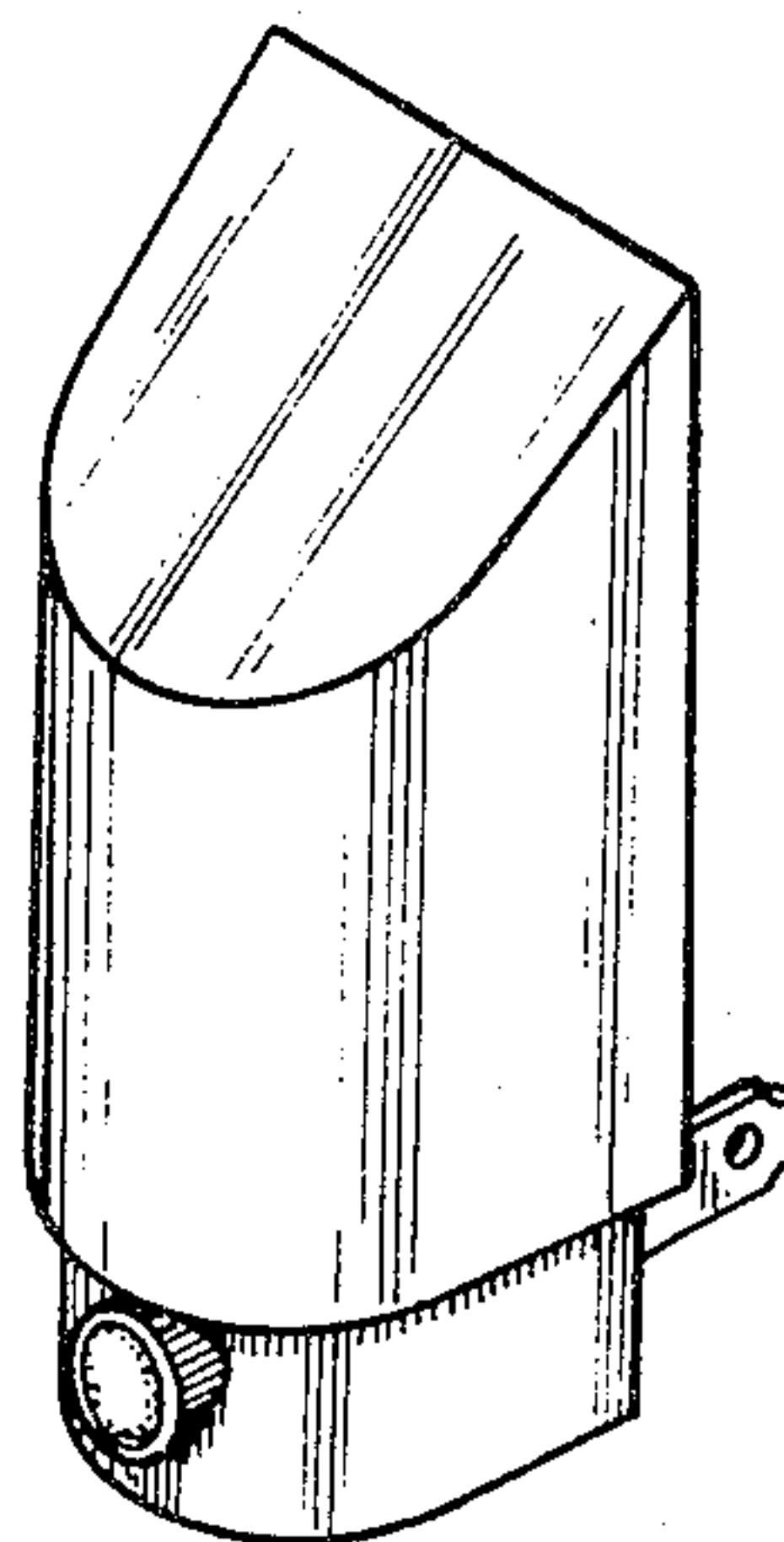

Fig-18

UNITED STATES PATENT AND TRADEMARK OFFICE  
**CERTIFICATE OF CORRECTION**

PATENT NO. : Des. 287,408  
DATED : December 23, 1986  
INVENTOR(S) :

DONALD R. GAINES

It is certified that error appears in the above-identified patent and that said Letters Patent is hereby corrected as shown below:

IN THE DESCRIPTION:

Please delete "FIGS. 18 and 19 are further embodiments" and substitute therefor --FIG. 18 is a further embodiment--

Please delete "FIG. 20" and substitute therefor --FIG. 19--

**Signed and Sealed this  
Seventh Day of July, 1987**

*Attest:*

DONALD J. QUIGG

*Attesting Officer*

*Commissioner of Patents and Trademarks*