

[54] VEHICLE TIRE

[75] Inventors: Toshio Yonekura, Kishiwada; Kotaro Tsutsumi, Izumi; Masaaki Minamitani, Sennan, all of Japan

[73] Assignee: The Ohtsu Tire & Rubber Co., Ltd., Osaka, Japan

[\*\*] Term: 14 Years

[21] Appl. No.: 609,390

[22] Filed: May 11, 1984

[30] Foreign Application Priority Data

Feb. 13, 1984 [JP] Japan ..... 59-4997  
[52] U.S. Cl. .... D12/140; D12/147  
[58] Field of Search ..... D12/145-151, D12/136, 140; 152/209 R, 209 D, 209 B

[56] References Cited

U.S. PATENT DOCUMENTS

D. 67,669 6/1925 Merriman ..... D12/147  
D. 278,618 4/1985 Kojima et al. .... D12/140

Primary Examiner—James M. Gandy  
Attorney, Agent, or Firm—Armstrong, Nikaido, Marmelstein & Kubovcik

[57] CLAIM

The ornamental design for a vehicle tire, as shown and described.

DESCRIPTION

FIG. 1 is a perspective view of a vehicle tire showing our new design, it being understood that the tread pattern is repeated uniformly throughout the circumference of the tire;  
FIG. 2 is an enlarged fragmentary plan view thereof; and  
FIG. 3 is a side elevation view thereof, the opposite side being a mirror image of the side shown.

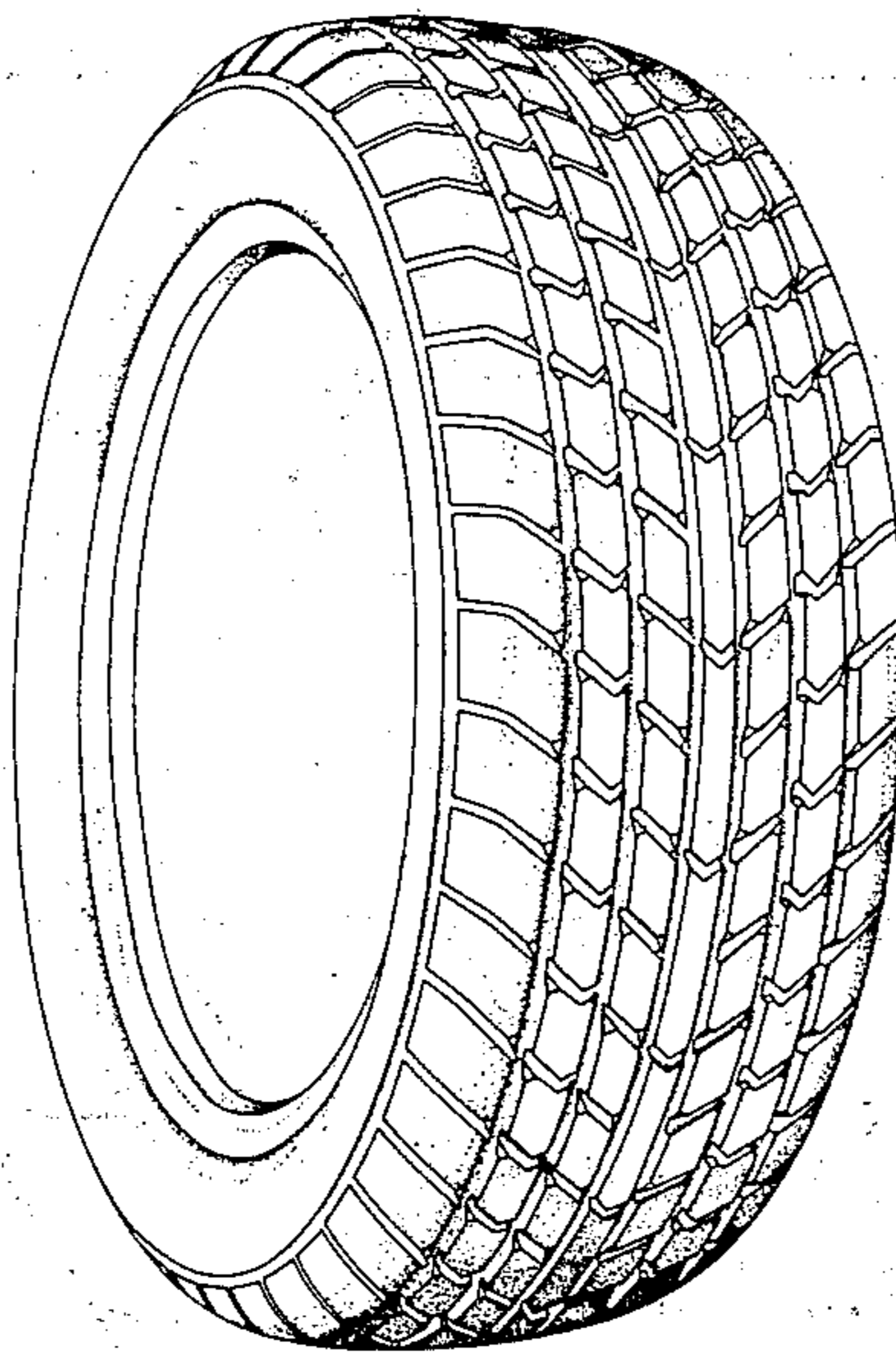

FIG. 1

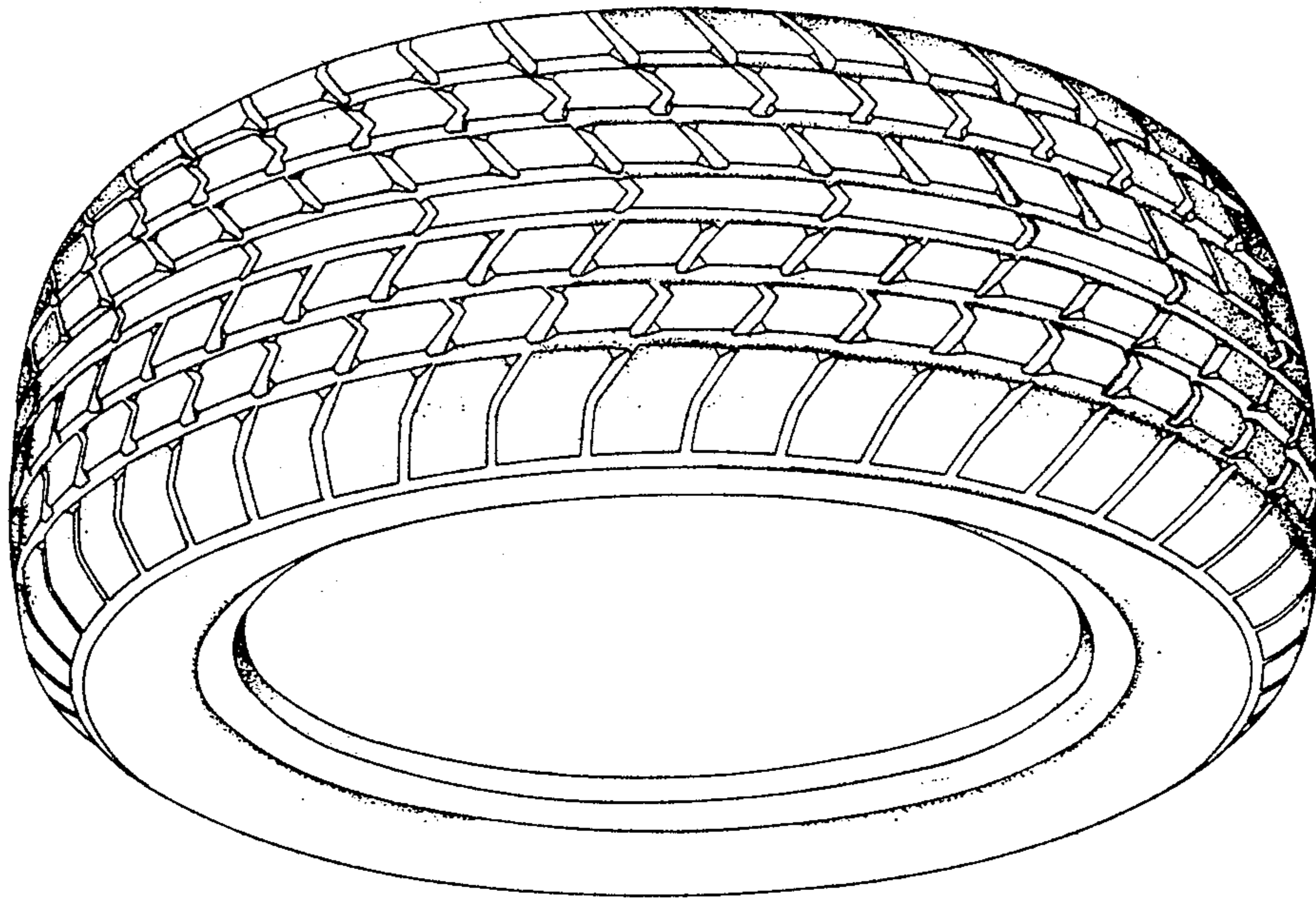
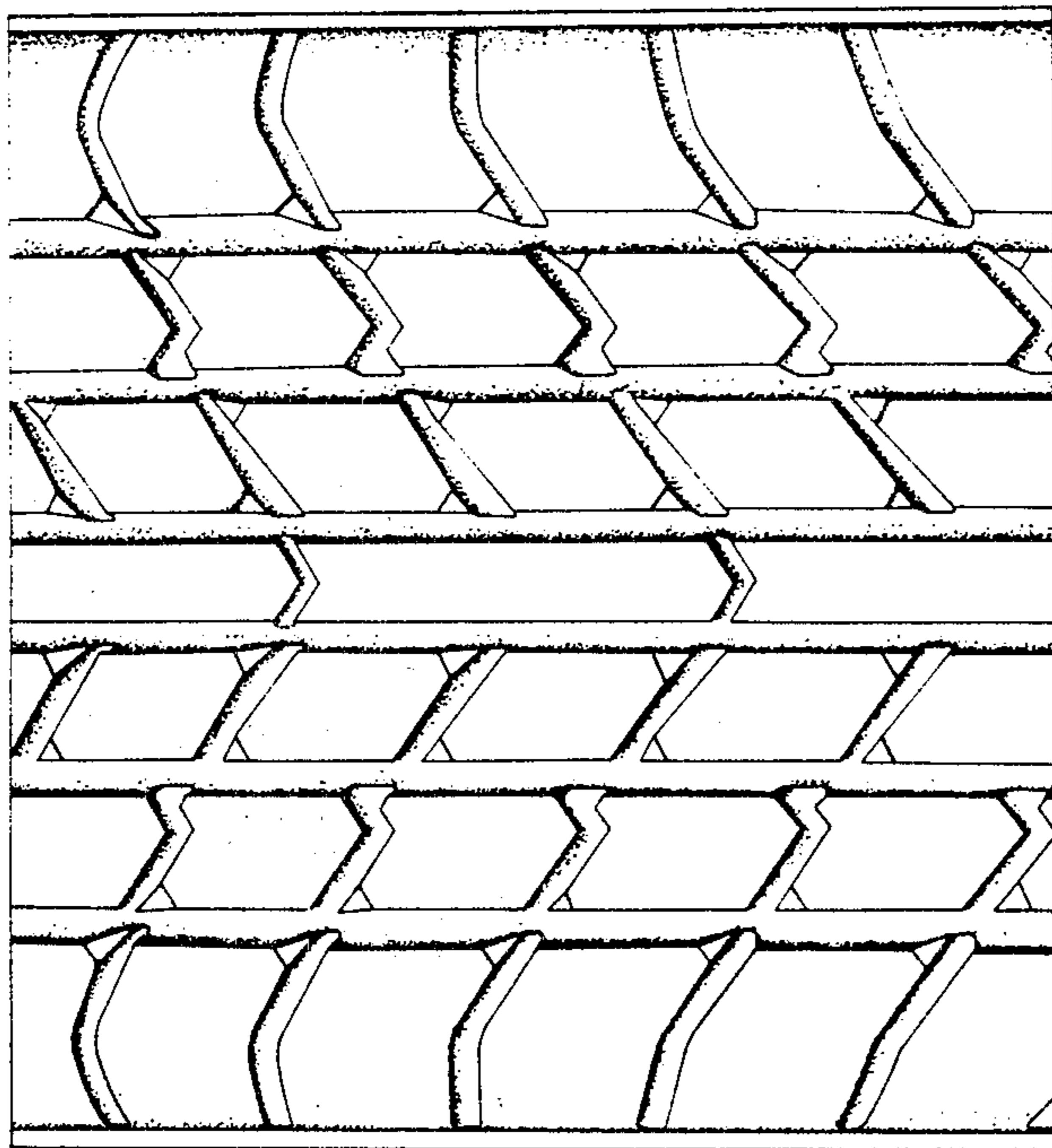

FIG. 2



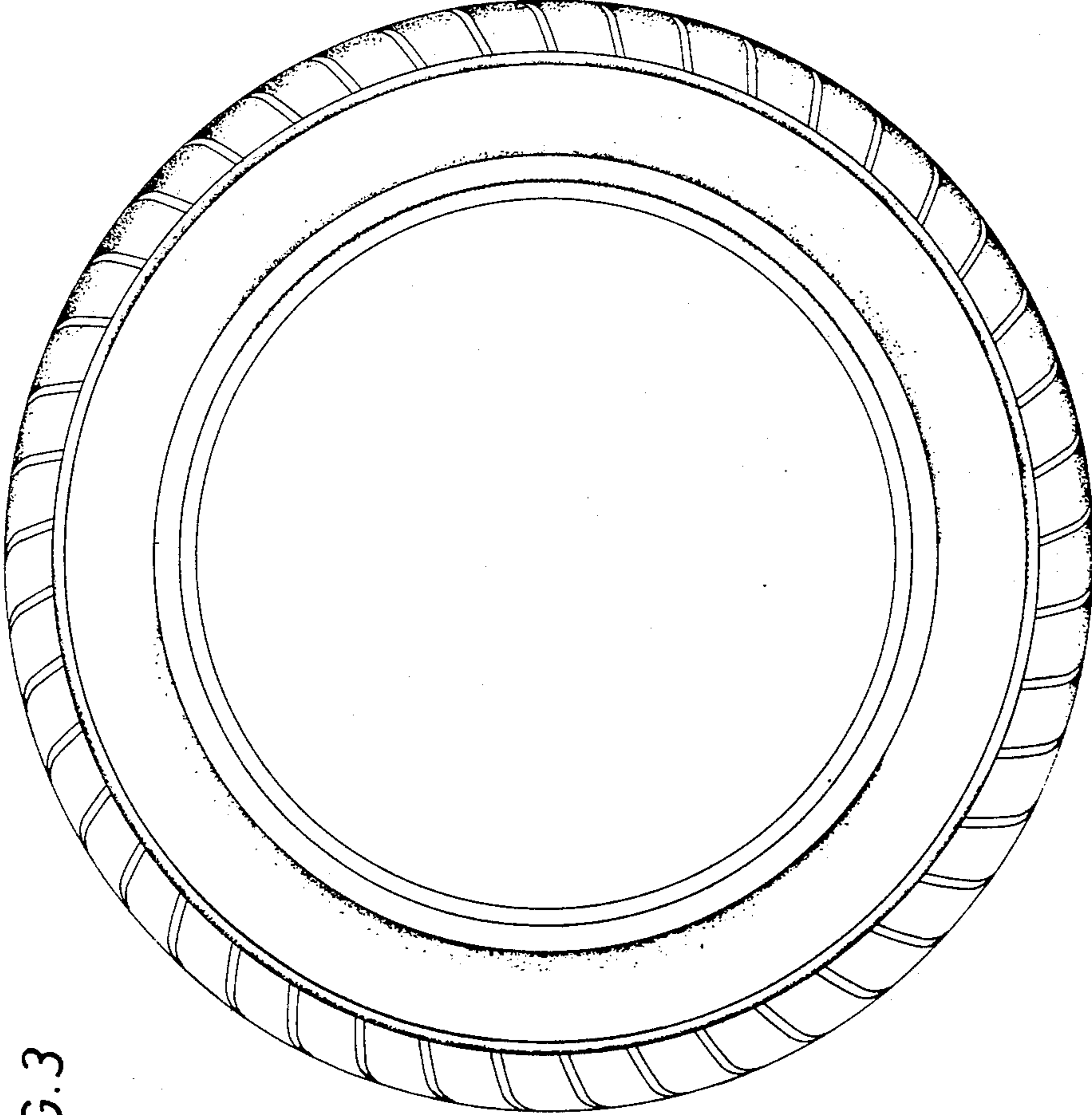

FIG. 3