

[54] SHOE SOLE

[75] Inventors: Robert L. Peterson, Taichung, Taiwan; James K. Tong, Beaverton, Oreg.

[73] Assignee: Pensa, Inc., Portland, Oreg.

[\*\*] Term: 14 Years

[21] Appl. No.: 834,867

[22] Filed: Feb. 24, 1986

[52] U.S. Cl. .... D2/320

[58] Field of Search ..... D2/318, 319, 320, 274; 36/32 R, 59 R, 59 A, 59C, 113-115, 83-84, 128-129

4,096,649 6/1978 Saurwein .  
4,259,792 4/1981 Halberstadt ..... 36/28  
4,481,727 11/1984 Stubblefield .

FOREIGN PATENT DOCUMENTS

862718 11/1952 Fed. Rep. of Germany .  
218631 4/1942 Switzerland ..... 36/59 C  
294324 1/1954 Switzerland ..... 36/59 C

Primary Examiner—Nelson C. Holtje  
Attorney, Agent, or Firm—Saidman, Sterne, Kessler & Goldstein

[57] CLAIM

The ornamental design for a shoe sole, as shown and described.

DESCRIPTION

FIG. 1 is a left side elevational view of a shoe sole showing our new design, the broken-line showing of a shoe being environmental only and forms no part of the claimed design;  
FIG. 2 is a bottom plan view thereof;  
FIG. 3 is a top plan view thereof;  
FIG. 4 is a right side elevational view thereof;  
FIG. 5 is a rear elevational view thereof;  
FIG. 6 is a front elevational view thereof.

[56] References Cited

U.S. PATENT DOCUMENTS

D. 98,590	2/1936	Greenbaum	.....	D2/320
D. 113,890	3/1939	Cowen	.	
D. 146,504	3/1947	Kavenagh	.....	D2/320
D. 158,361	5/1950	Diller	.....	D2/320
D. 173,134	10/1954	Babcock	.....	D2/320
D. 272,580	2/1984	Stubblefield	.	
D. 280,568	9/1985	Stubblefield	.	
1,541,234	6/1925	McKnight	.....	36/59 C

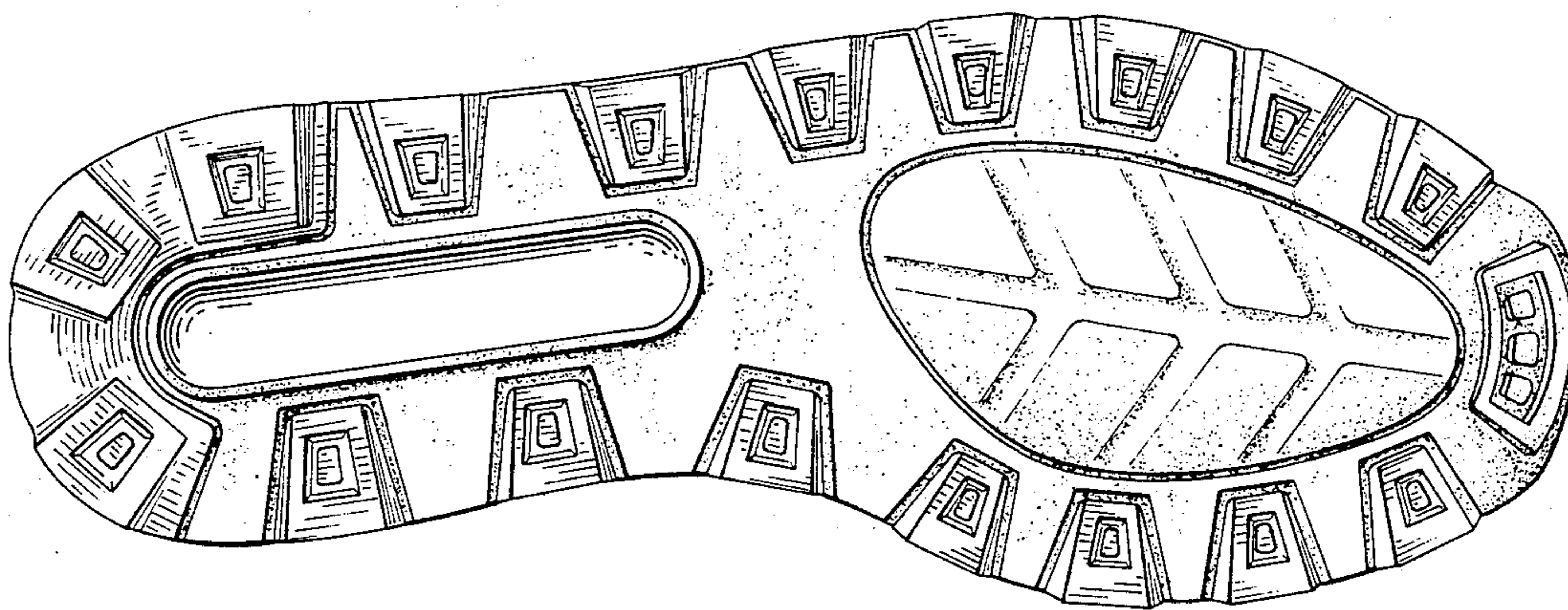

FIG. 1

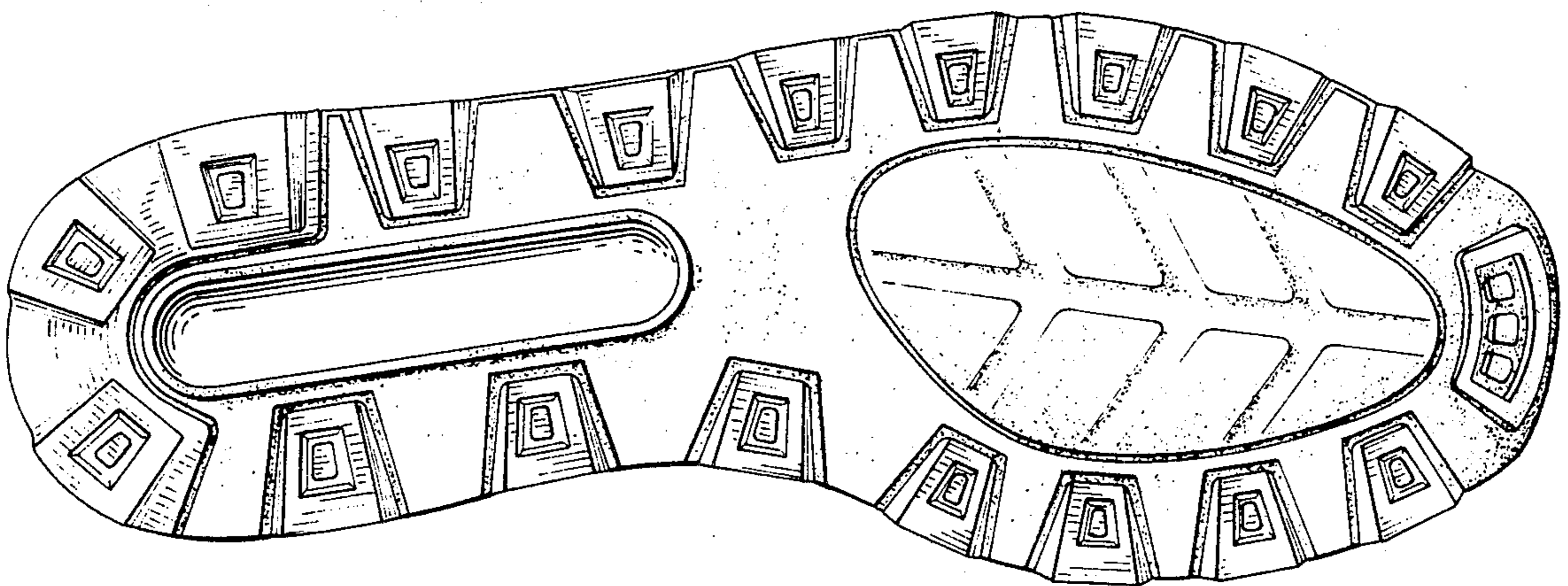
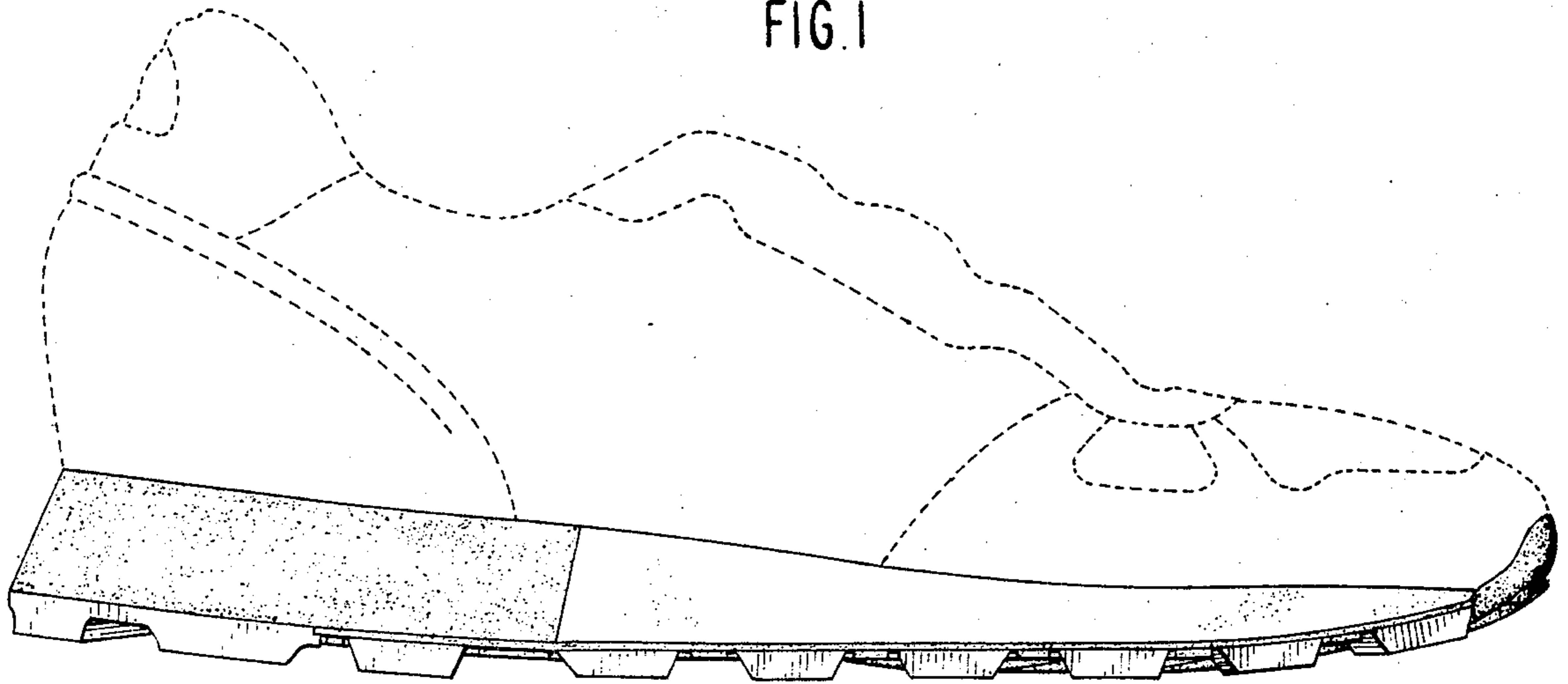

FIG. 2

FIG. 3

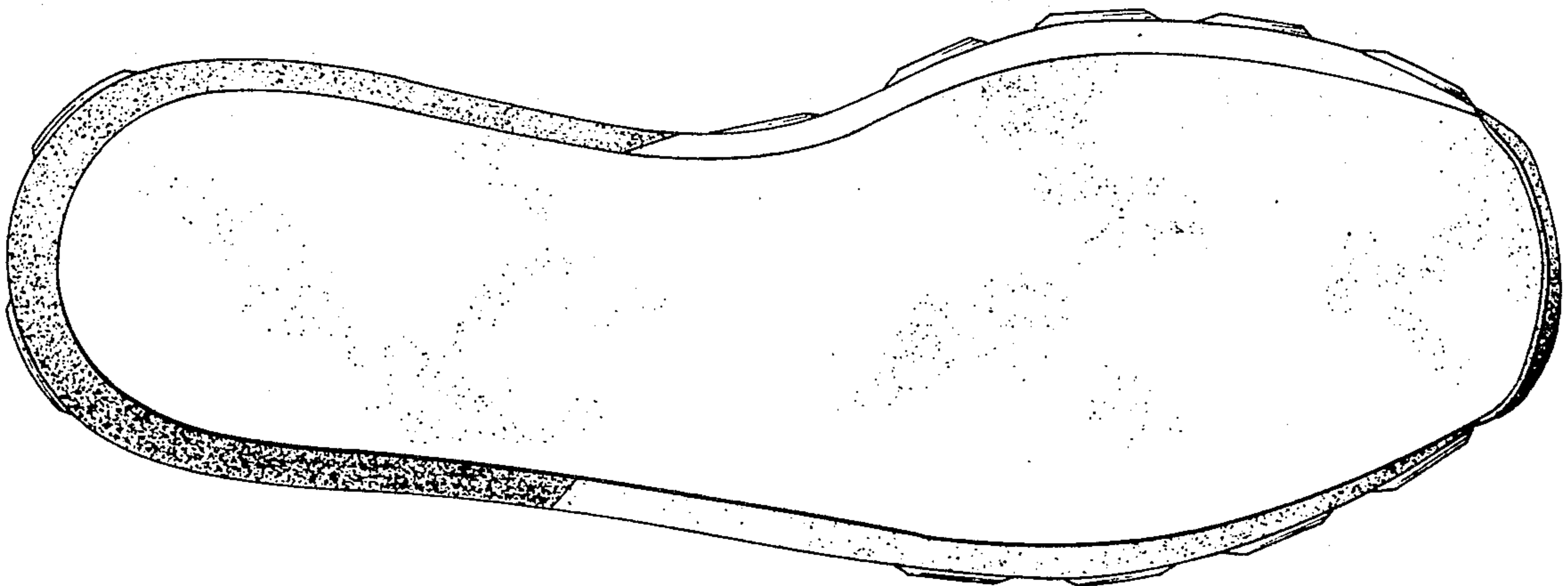

FIG. 4

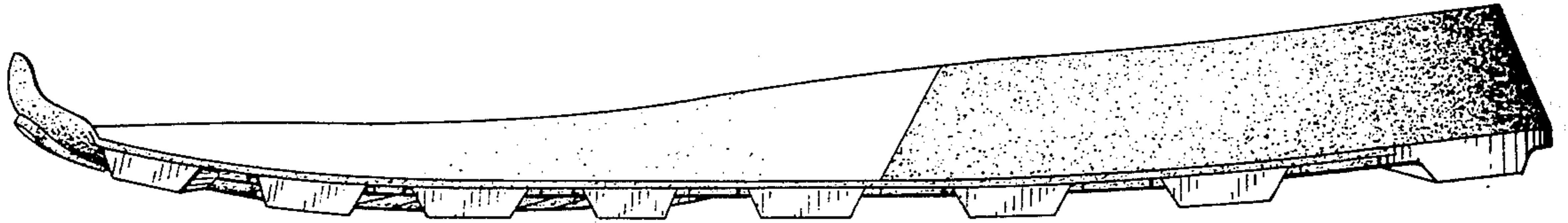

FIG. 5

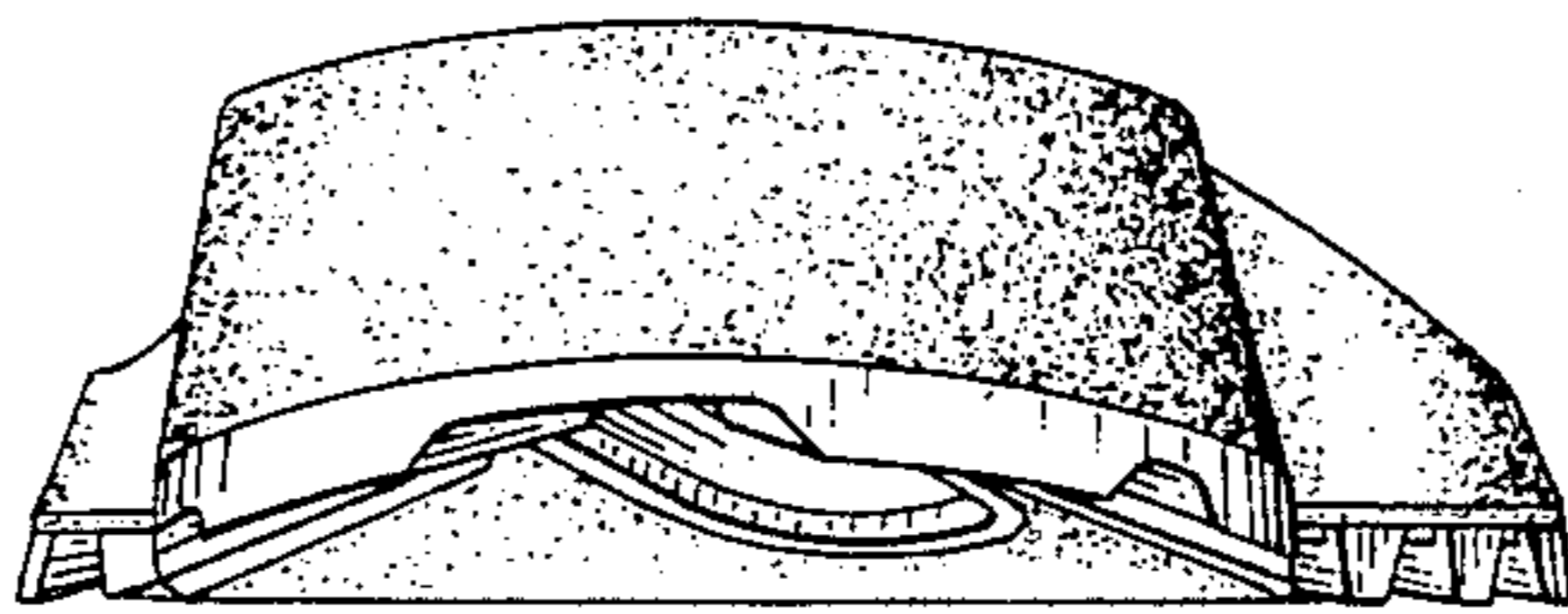

FIG. 6

