

[54] SHOE SOLE

[75] Inventor: Robert L. Peterson, Taichung, Taiwan

[73] Assignee: Pensa, Inc., Portland, Oreg.

[**] Term: 14 Years

[21] Appl. No.: 834,868

[22] Filed: Feb. 24, 1986

[52] U.S. Cl. D2/320

[58] Field of Search D2/318, 319, 320, 274, D2/309-310, 311; 36/32 R, 59 R, 59 A, 59 C, 113-115, 83-84, 128-129

4,213,255 7/1980 Olberz D2/320 X
4,364,188 12/1982 Turner et al. .
4,481,727 11/1984 Stubblefield .

FOREIGN PATENT DOCUMENTS

396919 6/1924 Fed. Rep. of Germany 36/59 C
1069828 7/1954 France 36/59 C

Primary Examiner—Nelson C. Holtje
Attorney, Agent, or Firm—Saidman, Sterne, Kessler & Goldstein

[57] CLAIM

The ornamental design for a shoe sole, as shown and described.

DESCRIPTION

FIG. 1 is a right side elevational view of a shoe sole showing my new design, the broken-line showing of a shoe being environmental only and forms no part of the claimed design;
FIG. 2 is a bottom plan view thereof;
FIG. 3 is a left side elevational view thereof;
FIG. 4 is a top plan view thereof;
FIG. 5 is a front elevational view thereof;
FIG. 6 is a rear elevational view thereof.

[56] References Cited

U.S. PATENT DOCUMENTS

- D. 113,890 4/1939 Cowen .
- D. 173,581 11/1954 Laybolt D2/320
- D. 244,642 6/1977 Famolare, Jr. .
- D. 266,371 10/1982 Stubblefield .
- D. 272,580 2/1984 Stubblefield D2/320
- D. 280,568 9/1984 Stubblefield .
- 2,931,110 4/1960 Pietrocola .
- 2,981,011 4/1961 Lombardo .

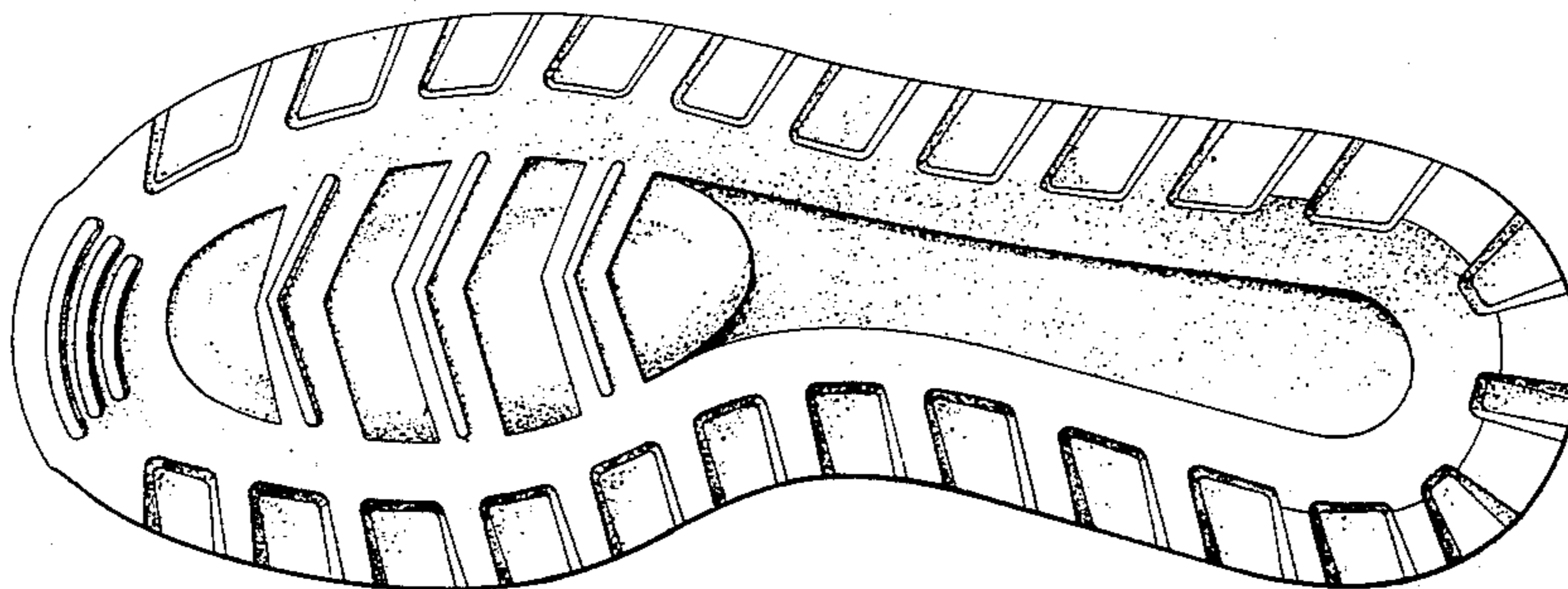

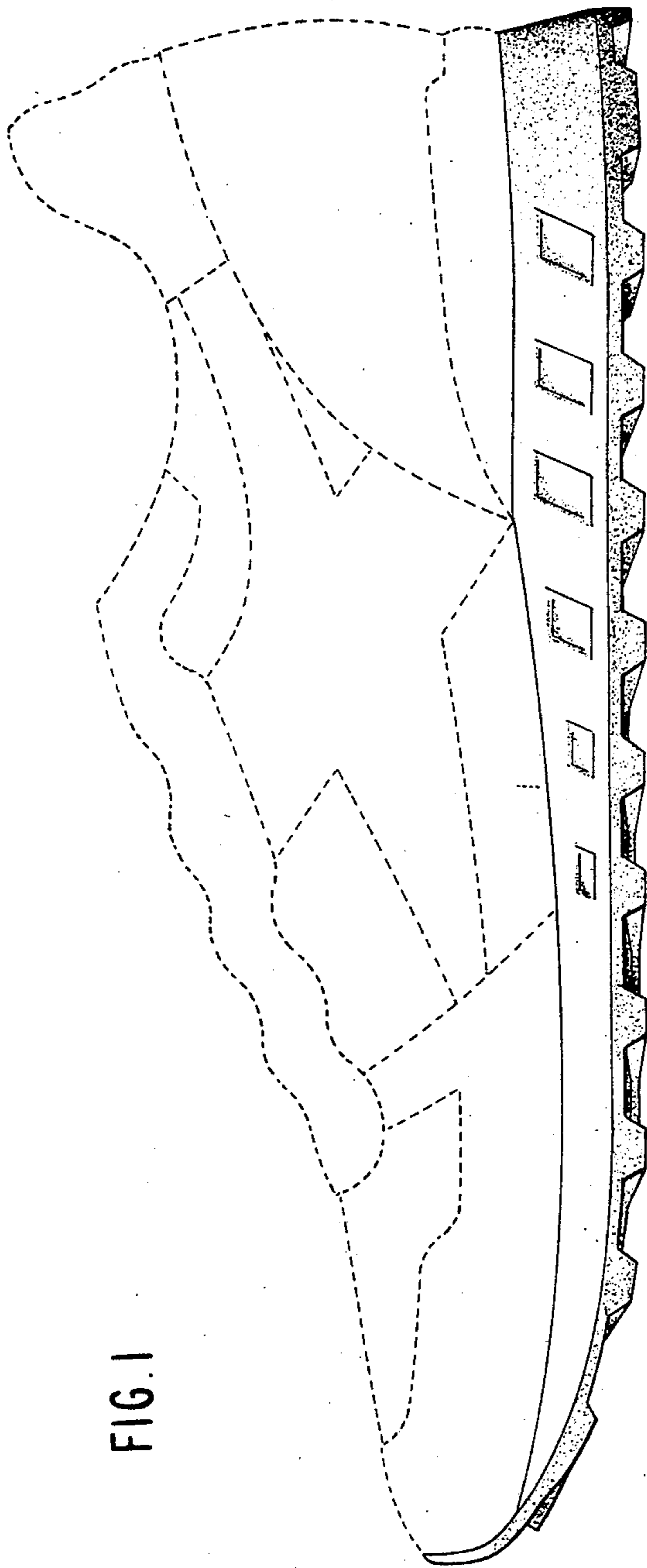

FIG. 1

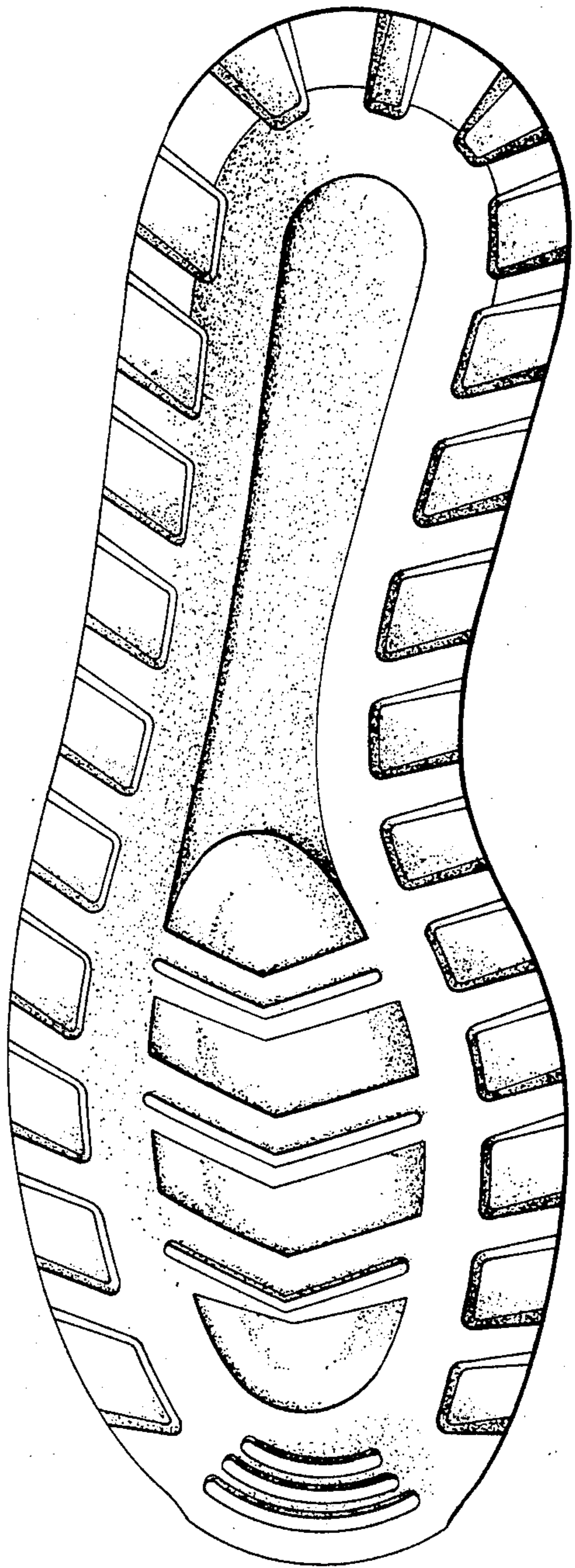

FIG. 2

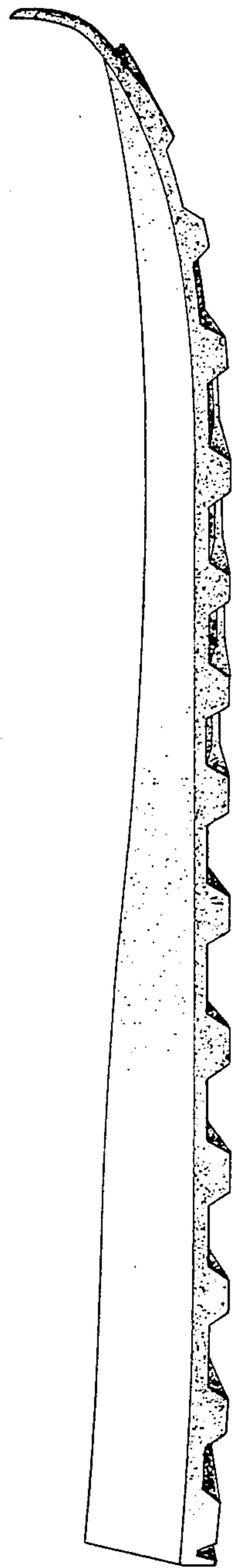

FIG. 3

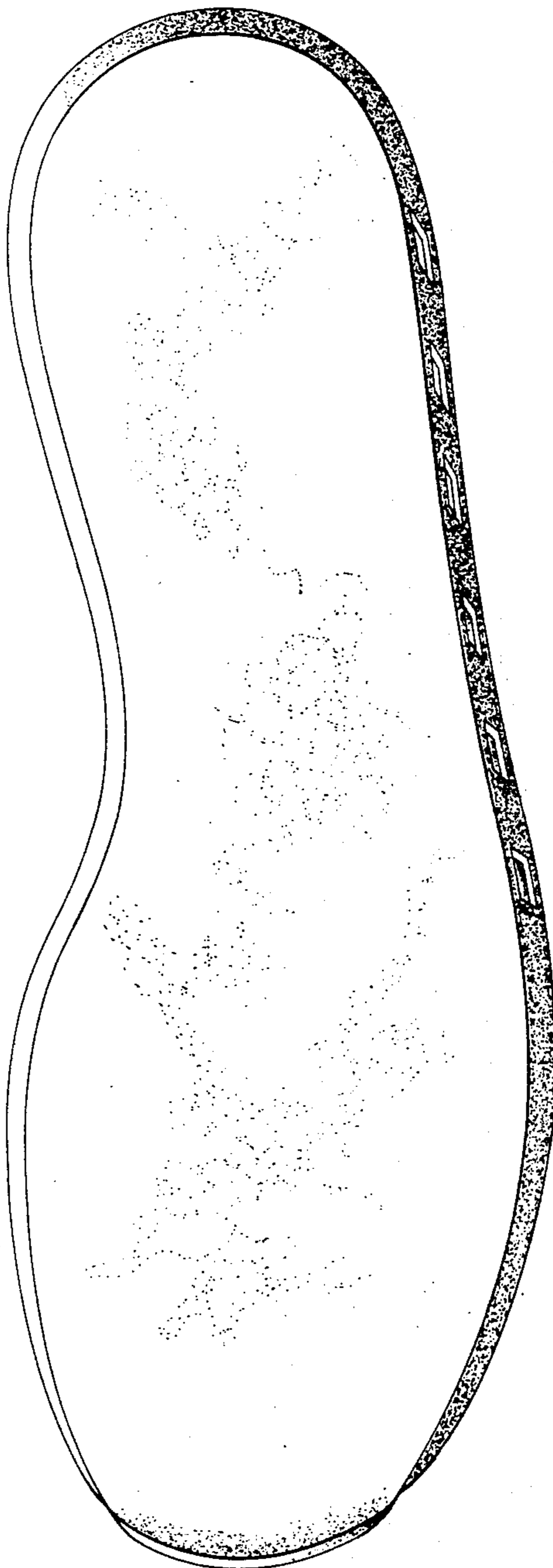

FIG. 4

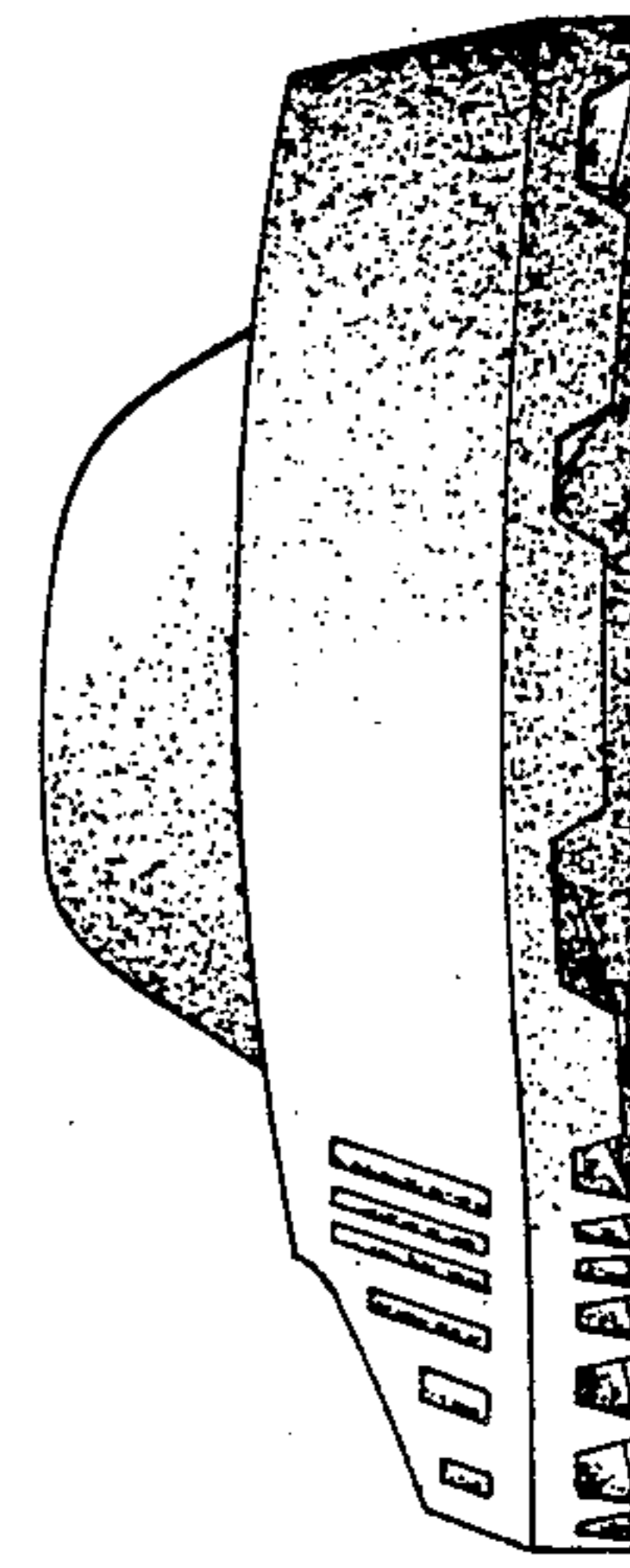

FIG. 5

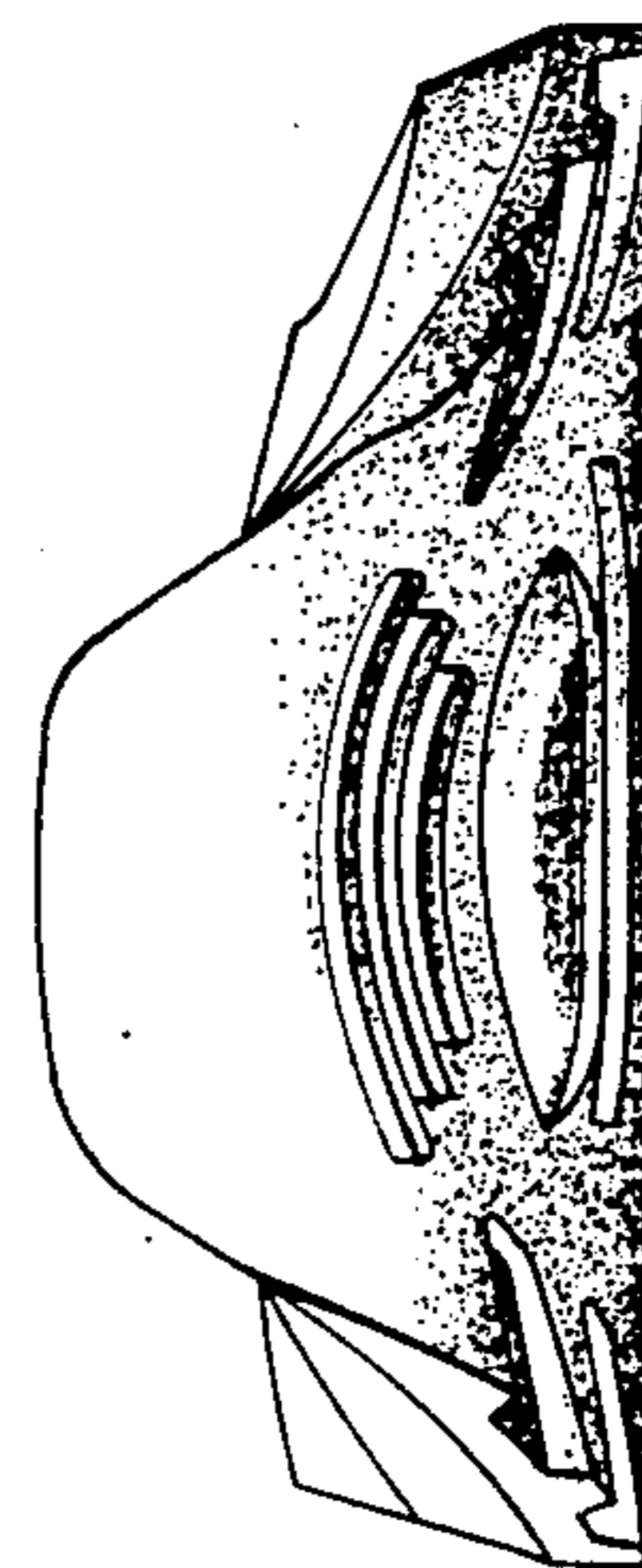

FIG. 6