

[54] **VEHICLE TIRE**

[75] **Inventors: Toshio Yonekura, Kishiwada; Kotaro Tsutsumi, Izumi, both of Japan**

[73] **Assignee: The Ohtsu Tire & Rubber Co., Ltd., Osaka, Japan**

[**] **Term: 14 Years**

[21] **Appl. No.: 610,143**

[22] **Filed: May 14, 1984**

[30] **Foreign Application Priority Data**

Feb. 13, 1984 [JP] Japan 59-4996

[52] **U.S. Cl. D12/140; D12/147**

[58] **Field of Search D12/136, 140, 145-151; 152/209 R, 209 D, 209 B**

[56] **References Cited**

U.S. PATENT DOCUMENTS

- D. 63,313 11/1923 Paul D12/146
- D. 67,669 6/1925 Merriman D12/147
- D. 266,919 11/1982 Bennett D12/146

Primary Examiner—James M. Gandy
Attorney, Agent, or Firm—Armstrong, Nikaido, Marmelstein & Kubovcik

[57] **CLAIM**

The ornamental design for a vehicle tire, as shown and described.

DESCRIPTION

FIG. 1 is a perspective view of a vehicle tire showing our new design, it being understood that the tread pattern is repeated uniformly throughout the circumference of the tire;

FIG. 2 is an enlarged fragmentary plan view thereof; and

FIG. 3 is a side elevation view thereof, the opposite side being a mirror image of the side shown.

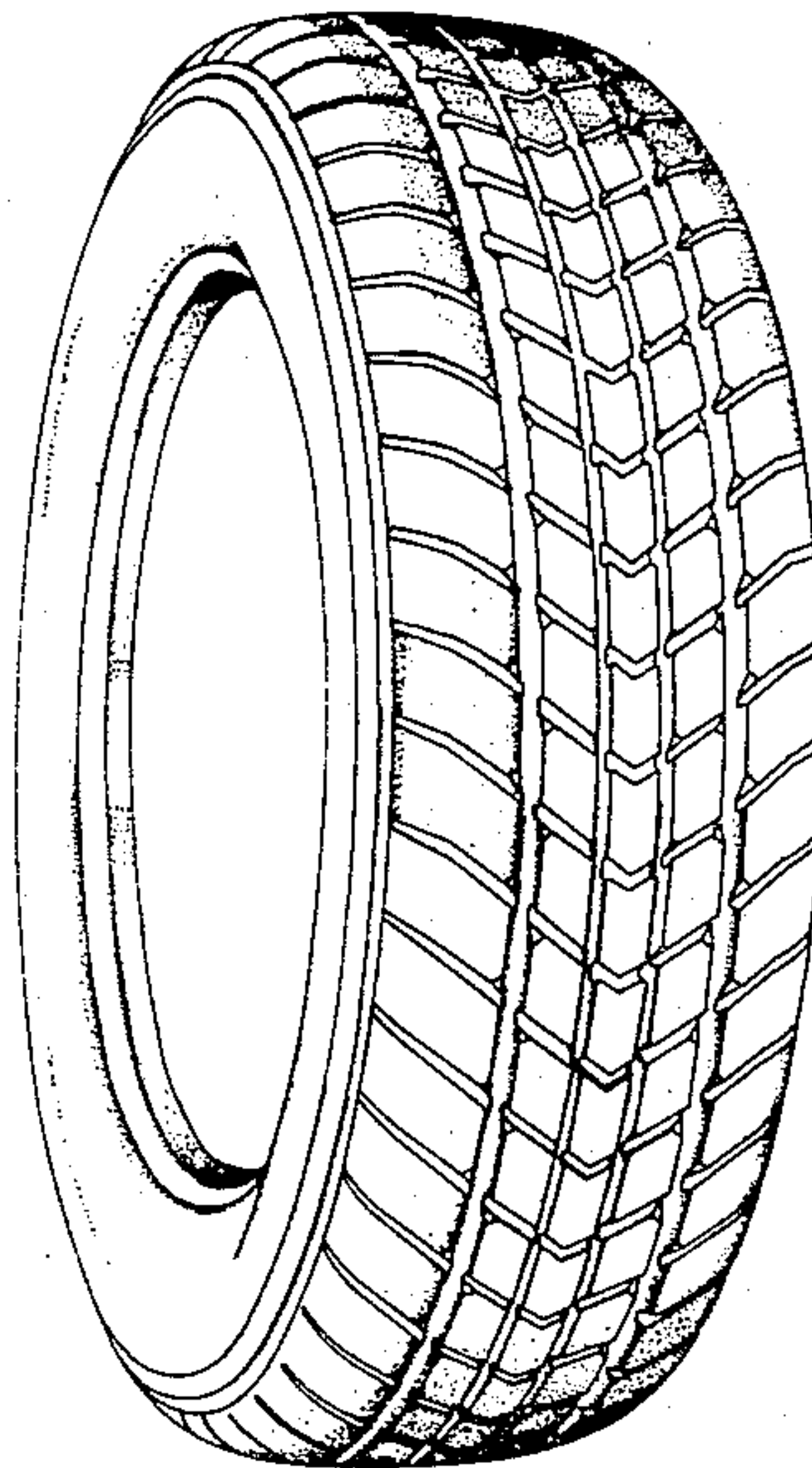

FIG. 1

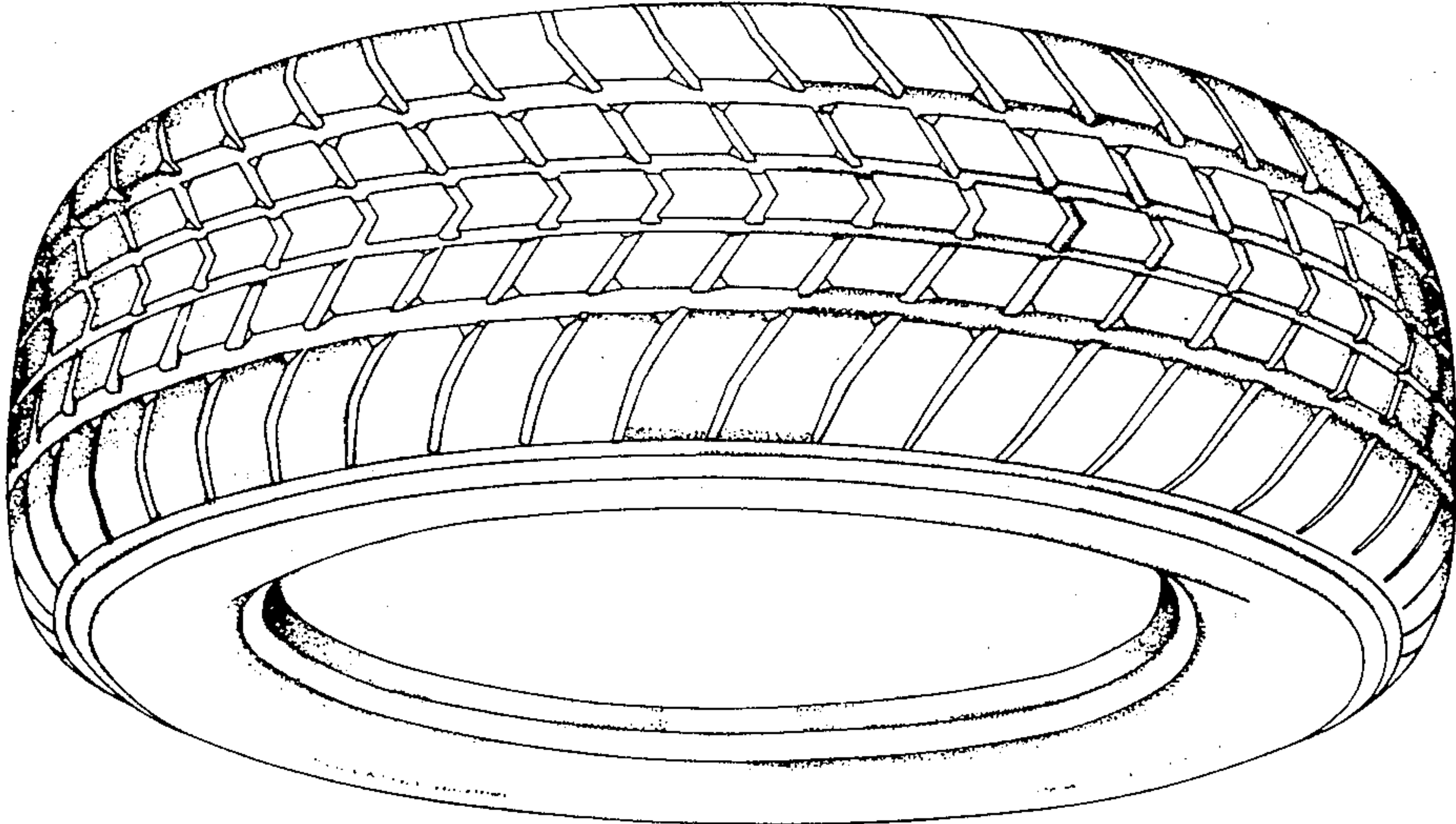
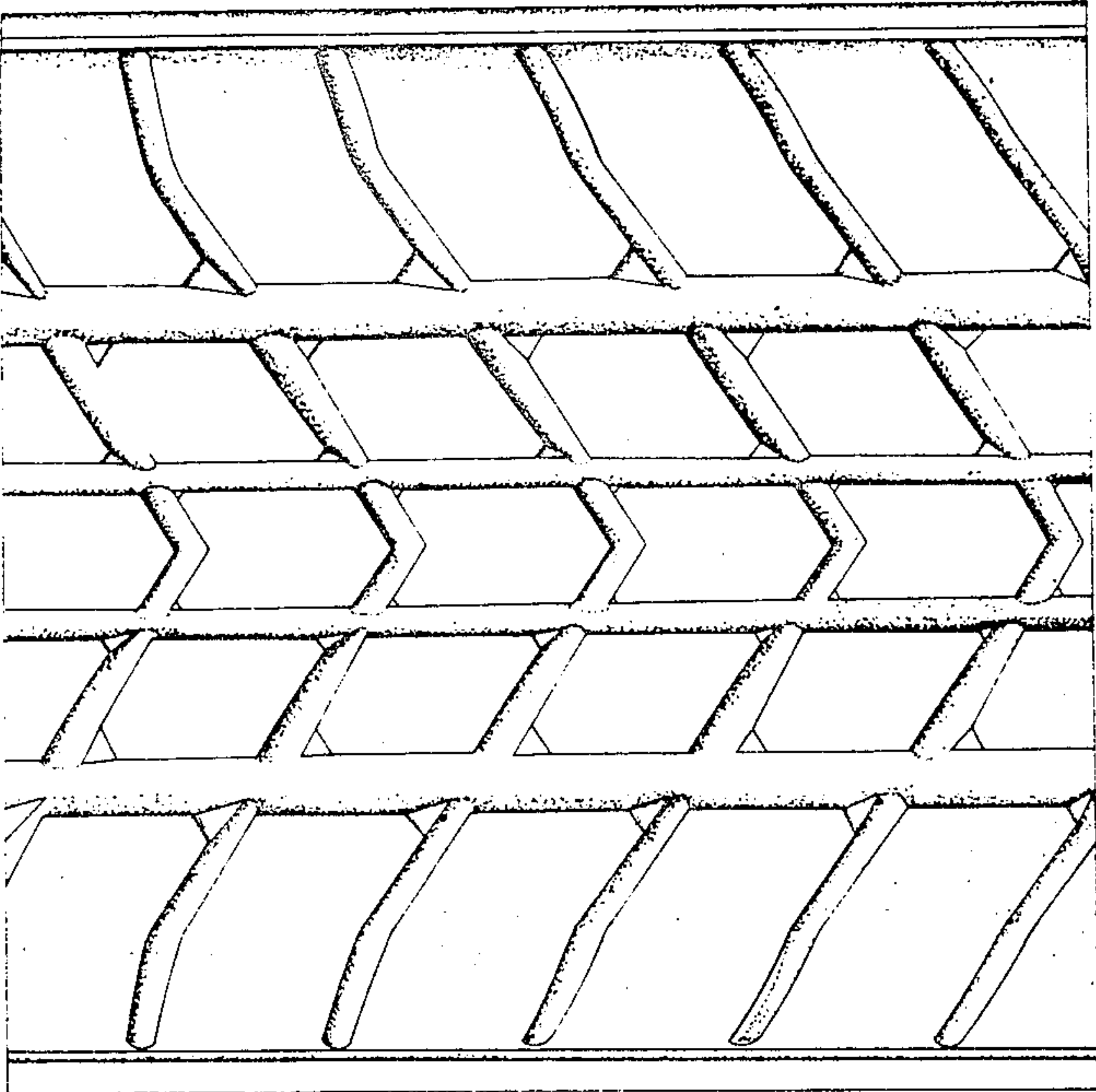

FIG. 2



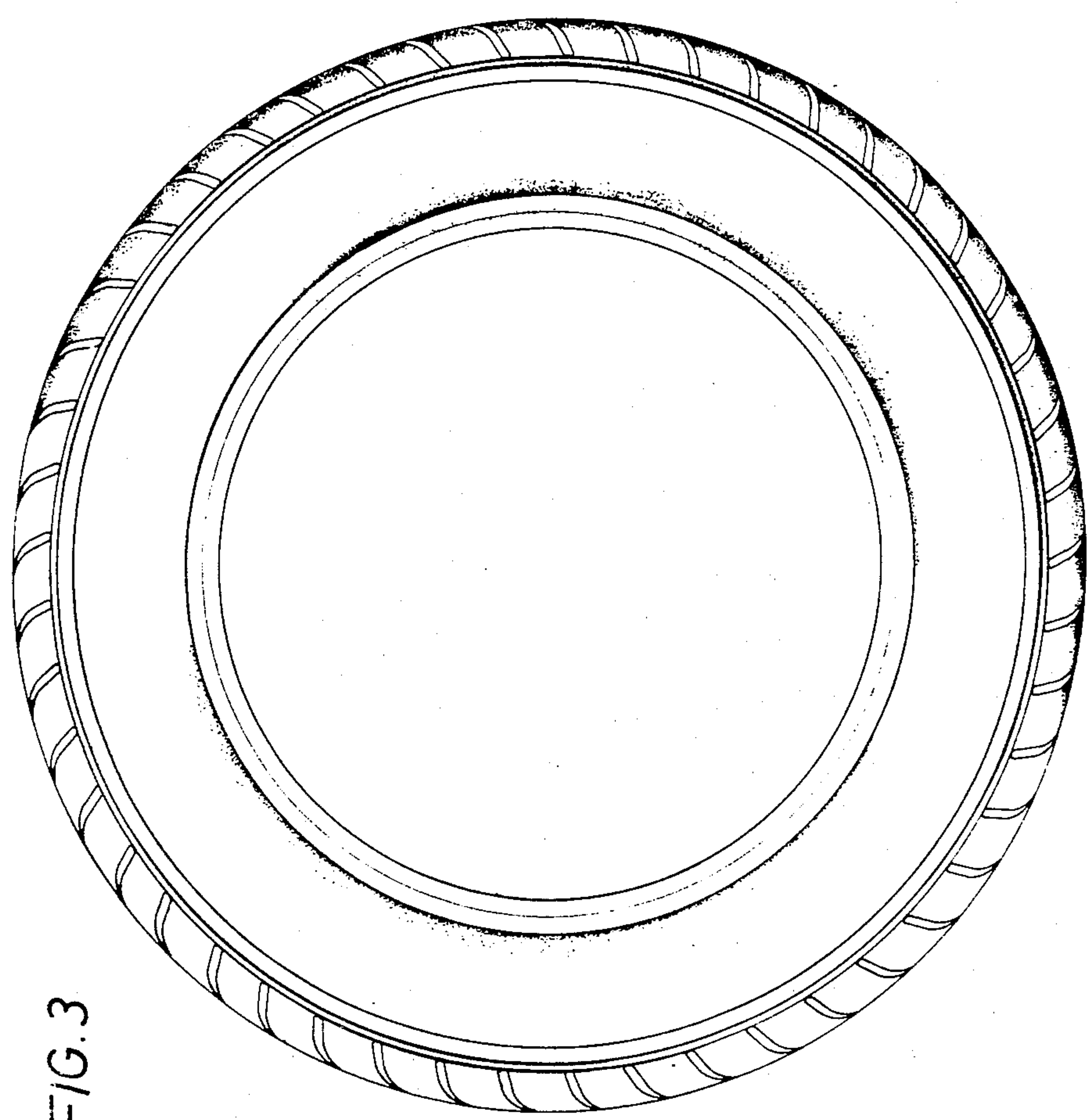

FIG. 3