

[54] TWO-COMPARTMENT CONDIMENT DISPENSER

[76] Inventor: William E. Bounds, 3737 W. 240th St., Torrance, Calif. 90505

[**] Term: 14 Years

[21] Appl. No.: 647,366

[22] Filed: Sep. 4, 1984

[52] U.S. Cl. D7/57

[58] Field of Search D7/52-58, D7/372, 373; 241/169, 169.1; 222/142.1-142.9; D9/341, 418, 366

[56] References Cited

U.S. PATENT DOCUMENTS

D. 169,526	5/1953	Witzgall	D7/55
D. 174,825	5/1955	McIntyre	D7/57
D. 257,205	10/1980	Bounds	D7/57
2,216,345	10/1940	Haskin et al.	222/142.4
4,193,521	3/1980	Bounds	222/142.4

FOREIGN PATENT DOCUMENTS

2238150 2/1974 Fed. Rep. of Germany ... 222/142.4

Primary Examiner—Bernard Ansher
Assistant Examiner—Terry Pfeffer
Attorney, Agent, or Firm—Edward A. Sokolski

[57] CLAIM

The ornamental design for a two-compartment condiment dispenser, as shown and described.

DESCRIPTION

FIG. 1 is a top plan view of a two-compartment condiment dispenser showing my new design; FIG. 2 is a side-elevational view thereof; FIG. 3 is an end-elevational view thereof; FIG. 4 is a bottom plan view thereof; and FIG. 5 is a perspective view thereof. The side opposite that shown in FIG. 3 is identical thereto. The side opposite that shown in FIG. 2 is identical thereto.

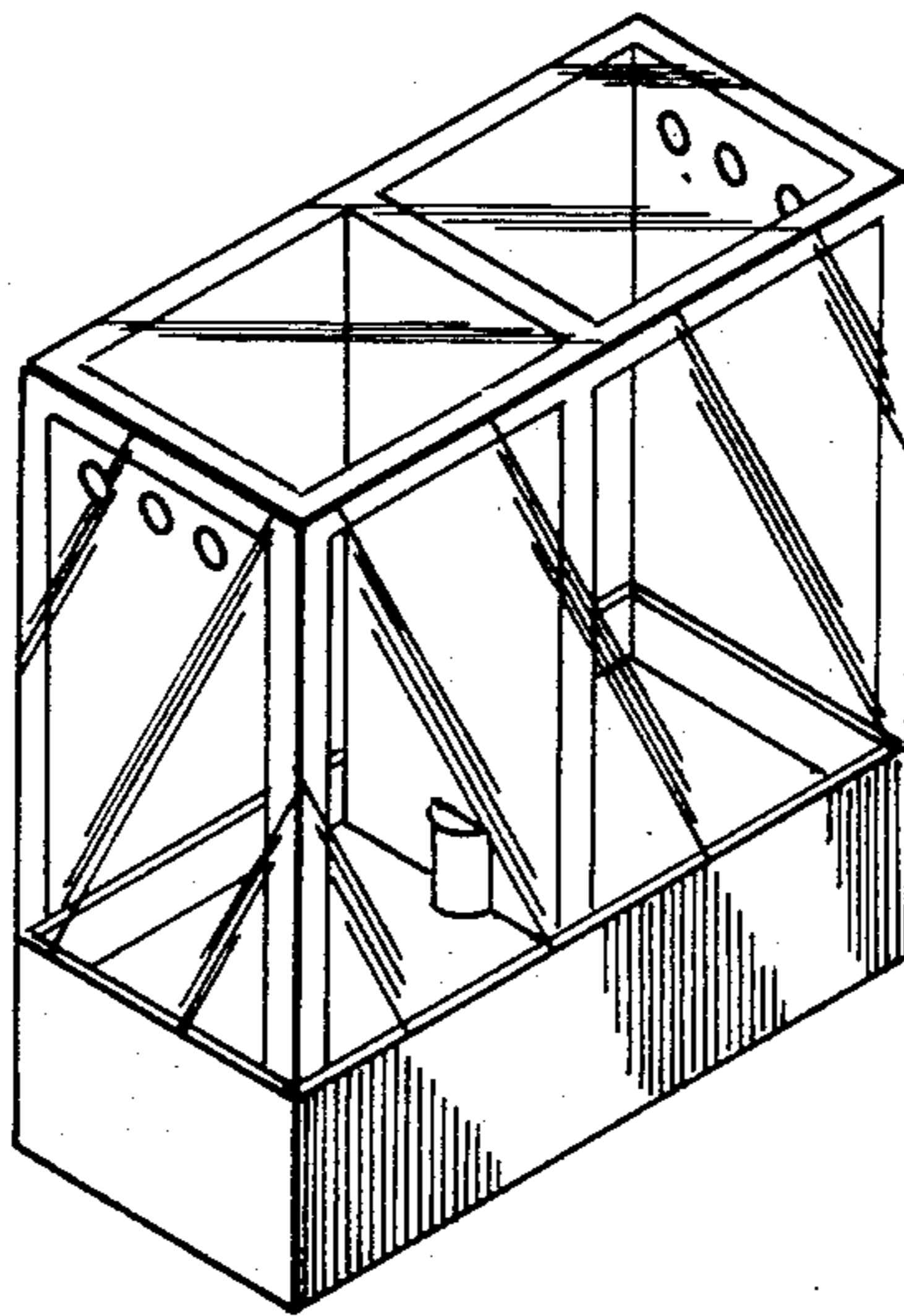

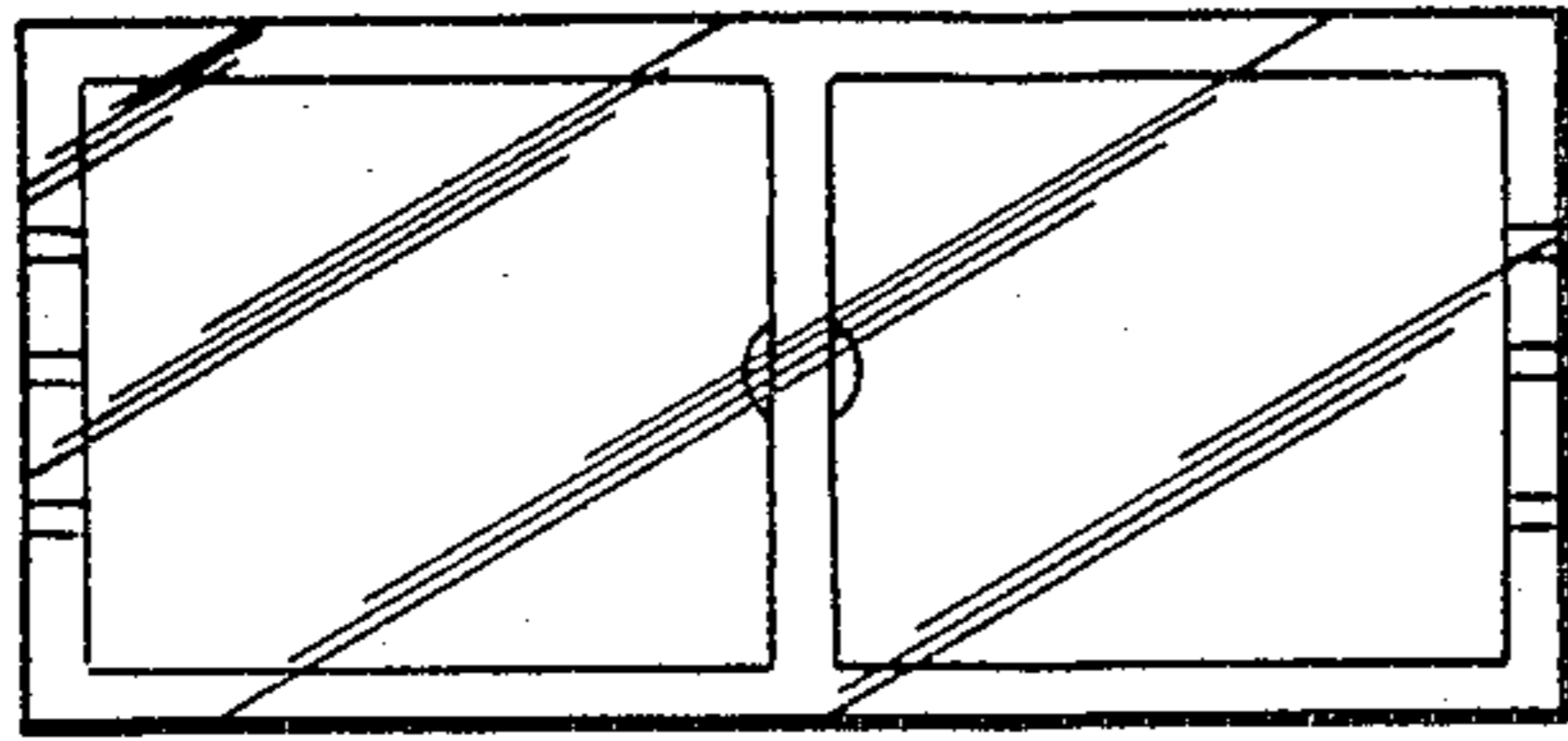

FIG. 1

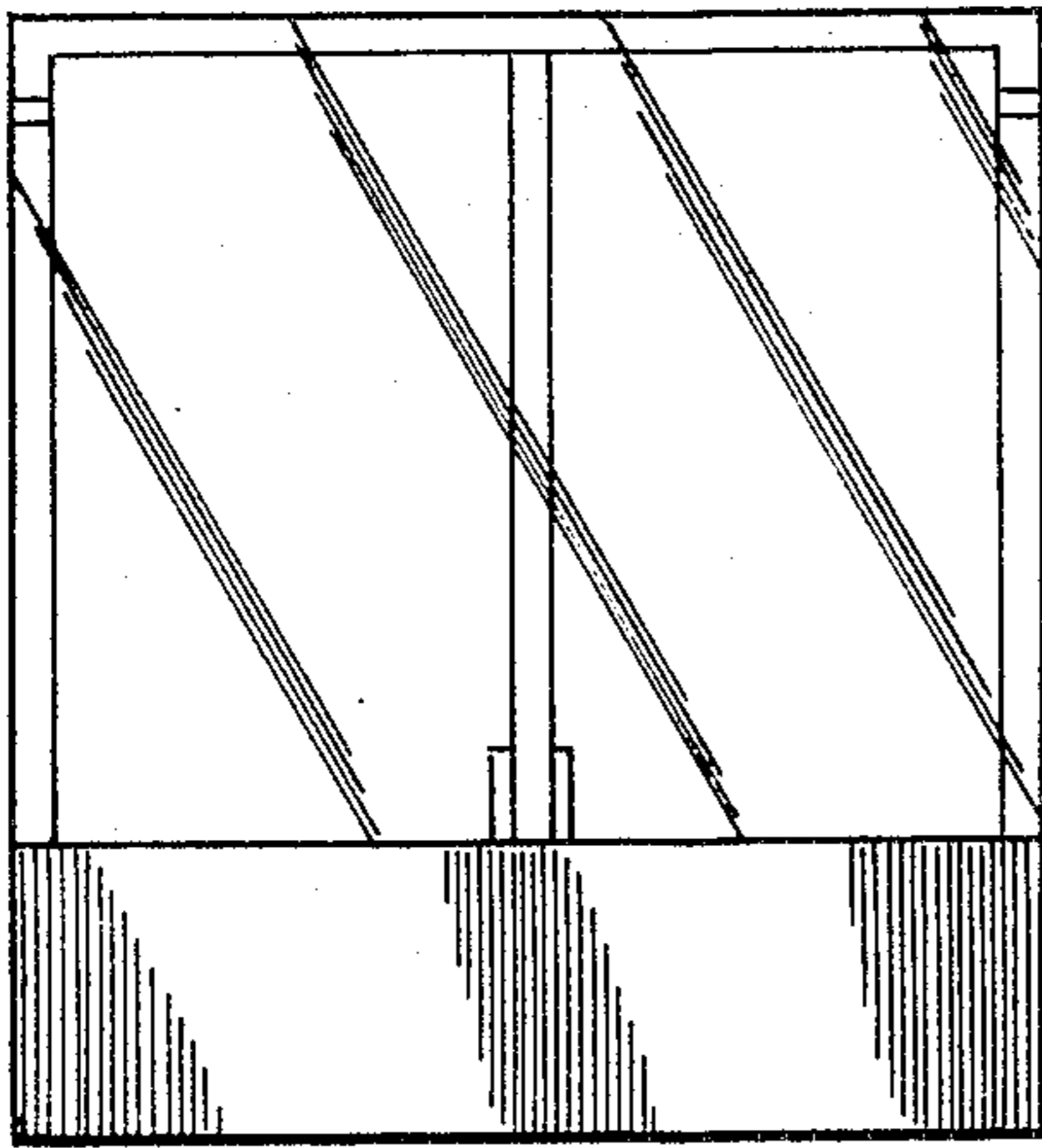

FIG. 2

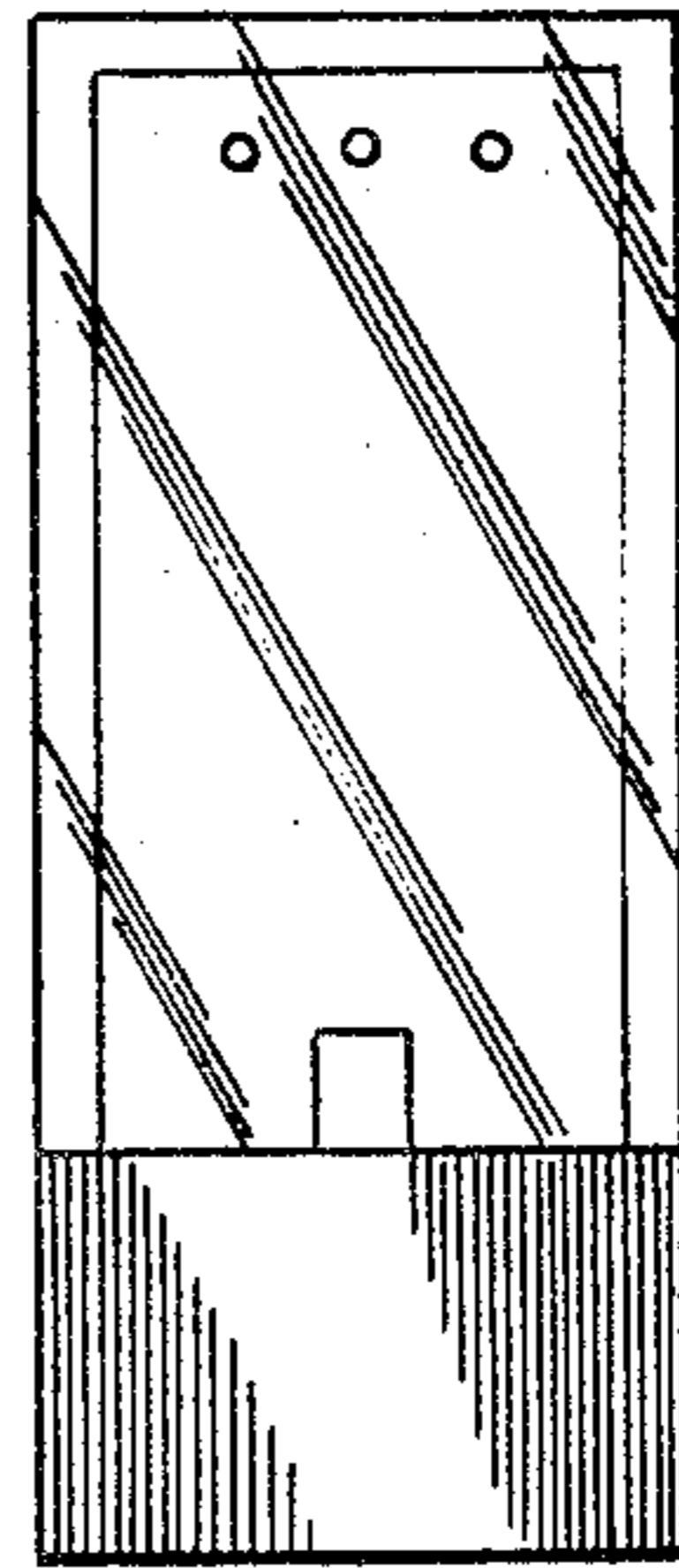

FIG. 3

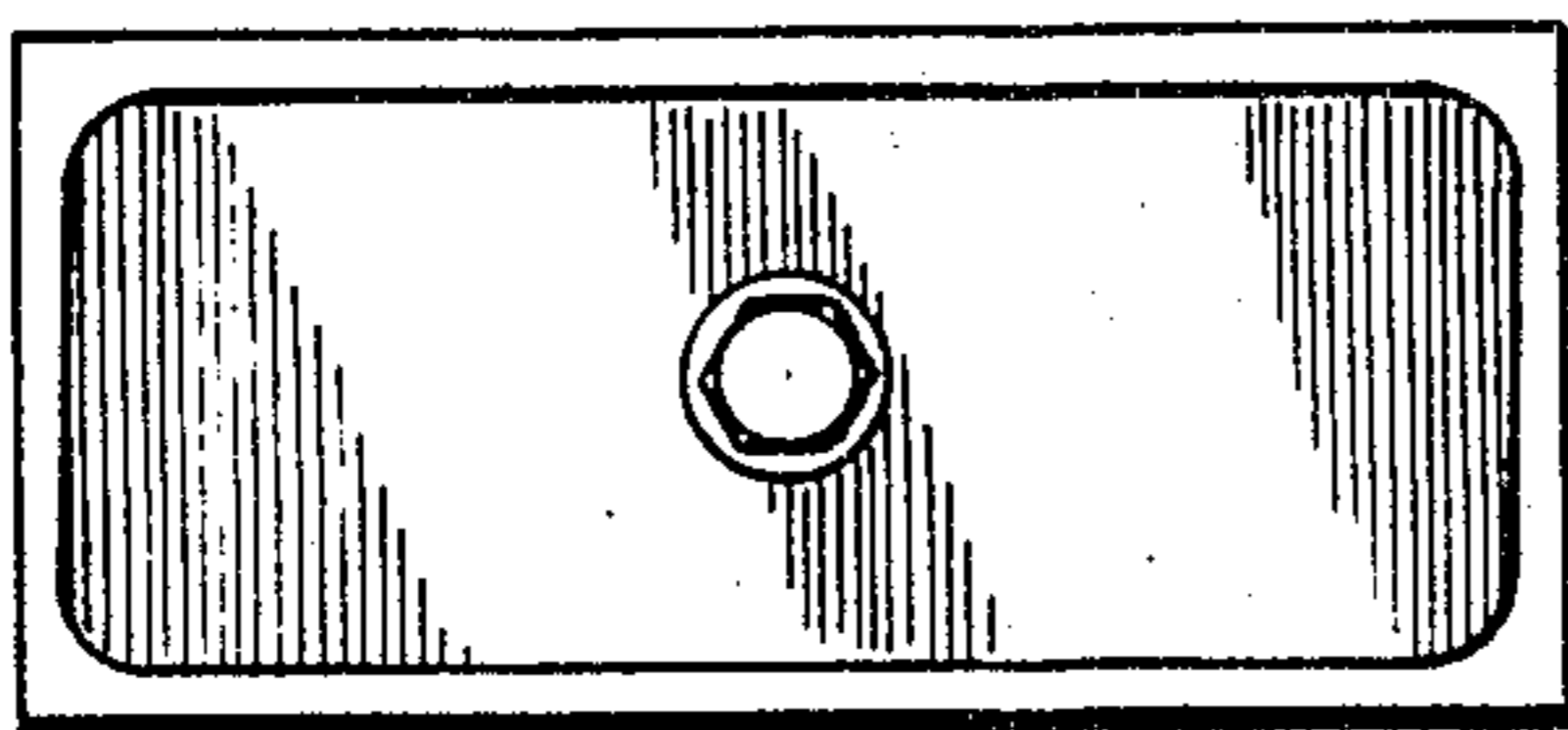

FIG. 4

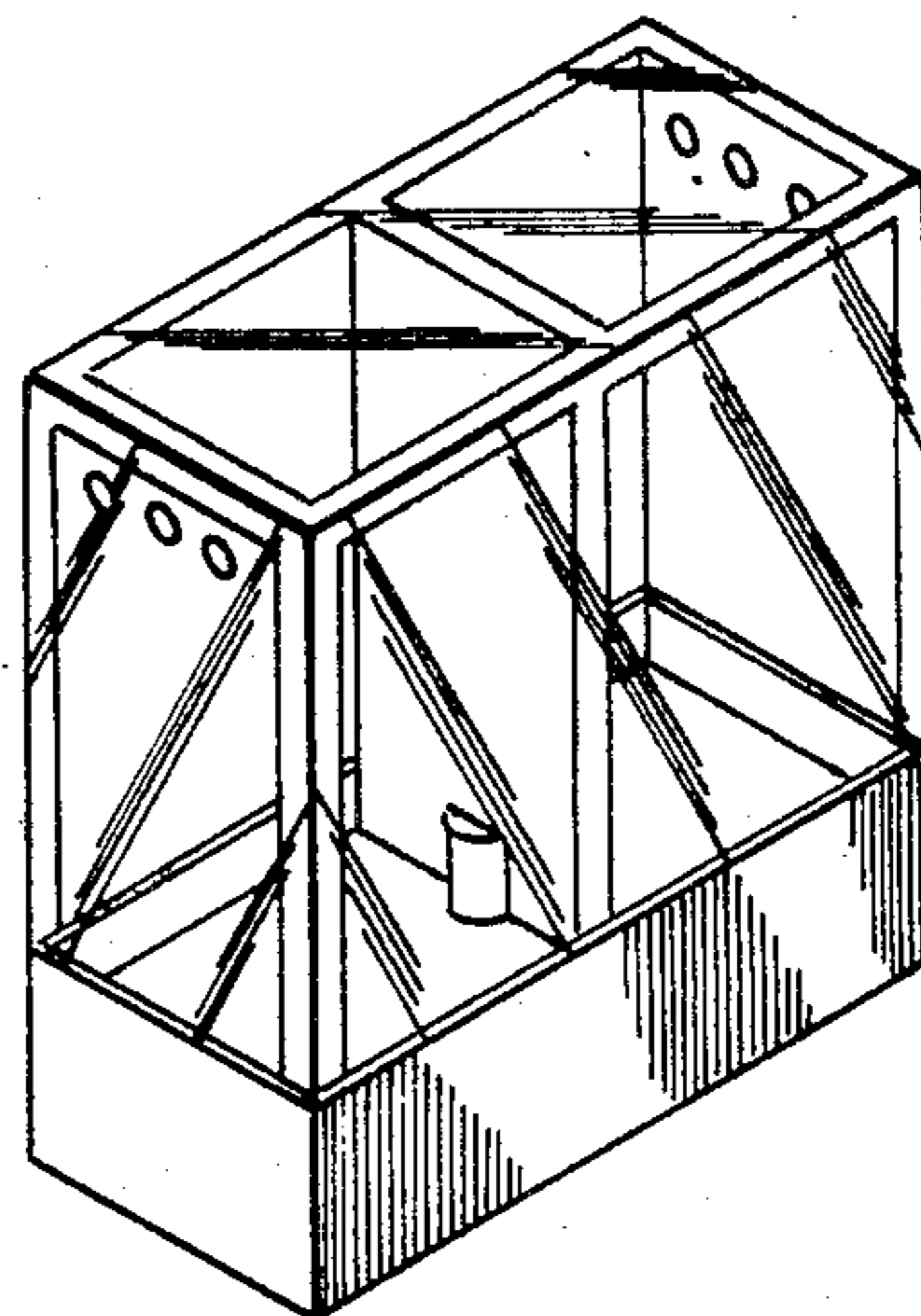

FIG. 5