

[54] **DOUBLE CHECKSTAND**

[75] **Inventor: Robert T. Richins, Boise, Id.**

[73] **Assignee: Waremart, Inc., Boise, Id.**

[*] **Notice:** The portion of the term of this patent subsequent to Apr. 13, 1996 has been disclaimed.

[**] **Term: 14 Years**

[21] **Appl. No.: 365,150**

[22] **Filed: Apr. 5, 1982**

[52] **U.S. Cl. D6/402**

[58] **Field of Search D6/143, 186, 402;
186/59-68; 312/140.1**

[56] **References Cited**

U.S. PATENT DOCUMENTS

D. 263,771 4/1982 Richins D6/143

Primary Examiner—B. J. Bullock

[57] **CLAIM**

The ornamental design for a double checkstand, as shown.

DESCRIPTION

FIG. 1 is a perspective view of a double checkstand embodying my new design;

FIG. 2 is a top plan view thereof;

FIG. 3 is a side elevational view thereof taken from the left of FIG. 1;

FIG. 4 is a front elevational view thereof taken from the front of FIG. 1; and

FIG. 5 is a rear elevational view thereof.

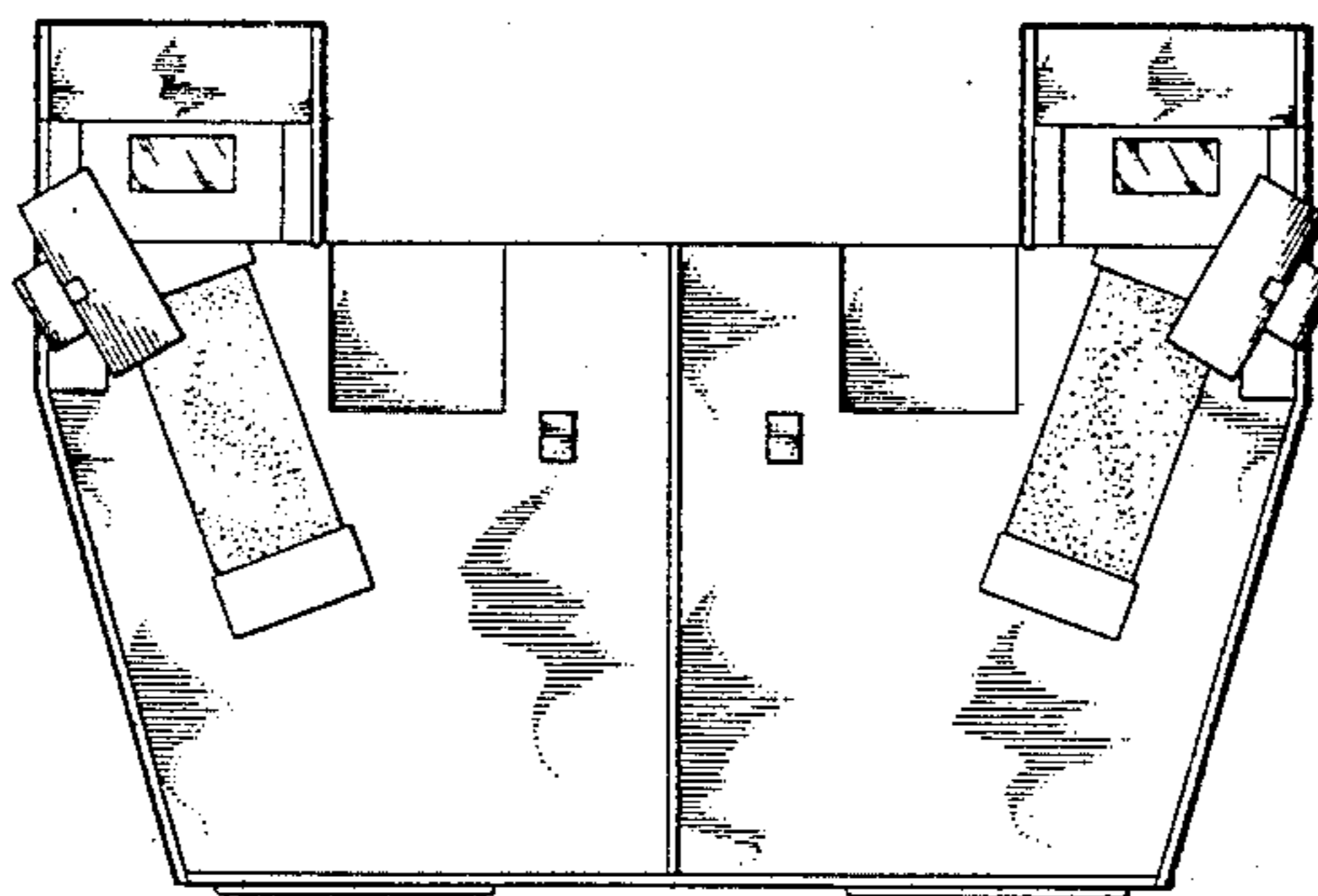
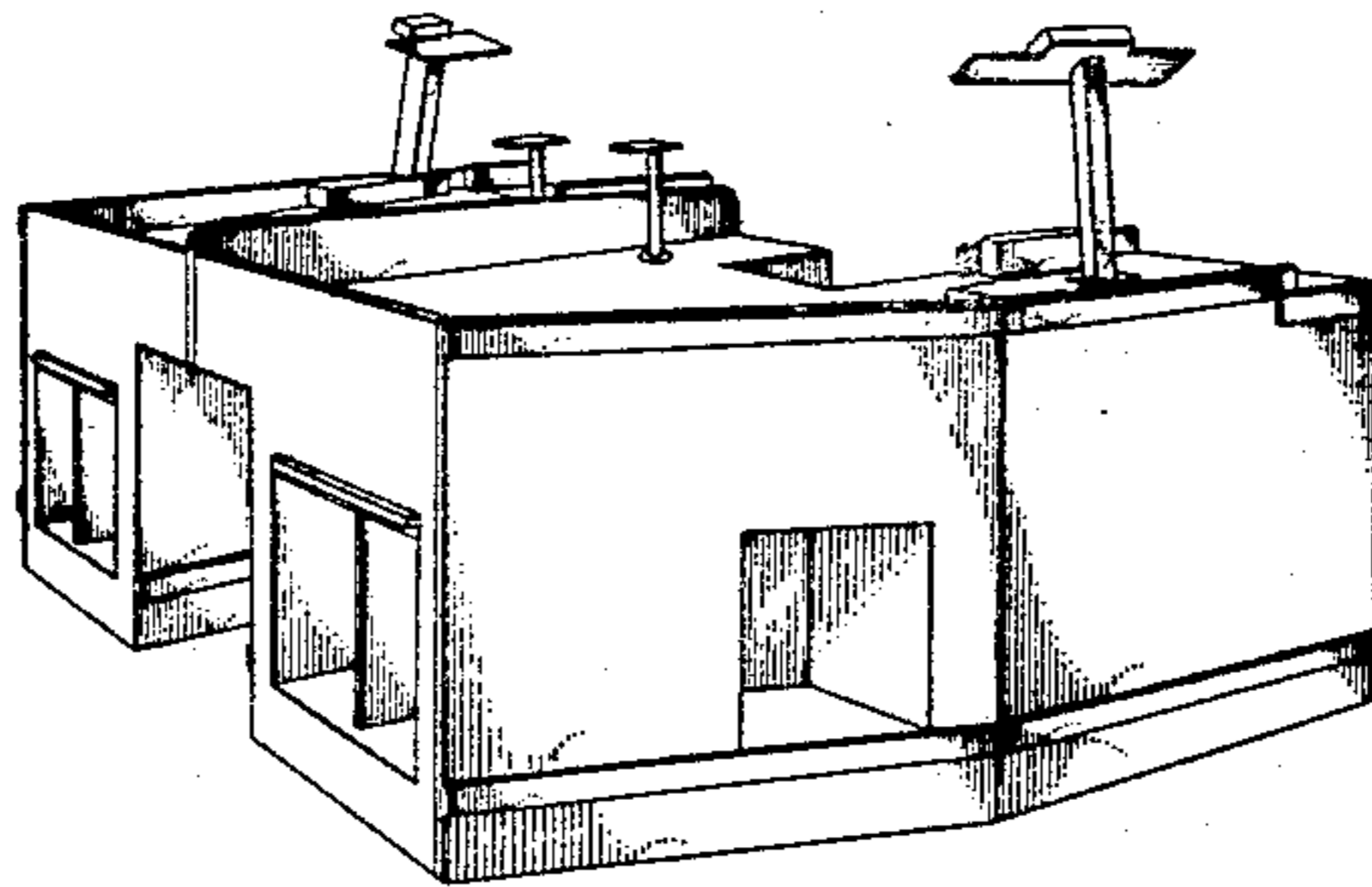

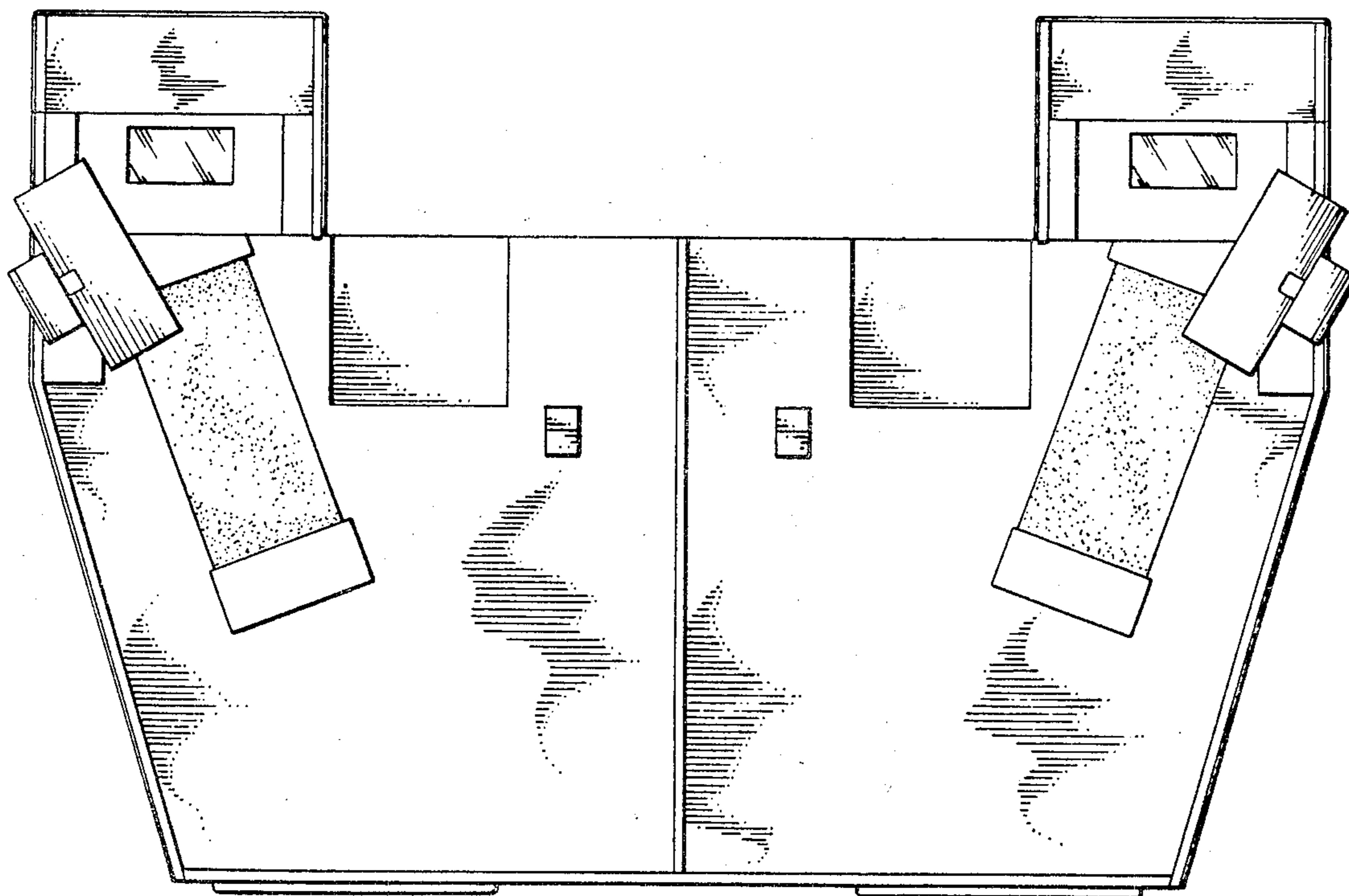
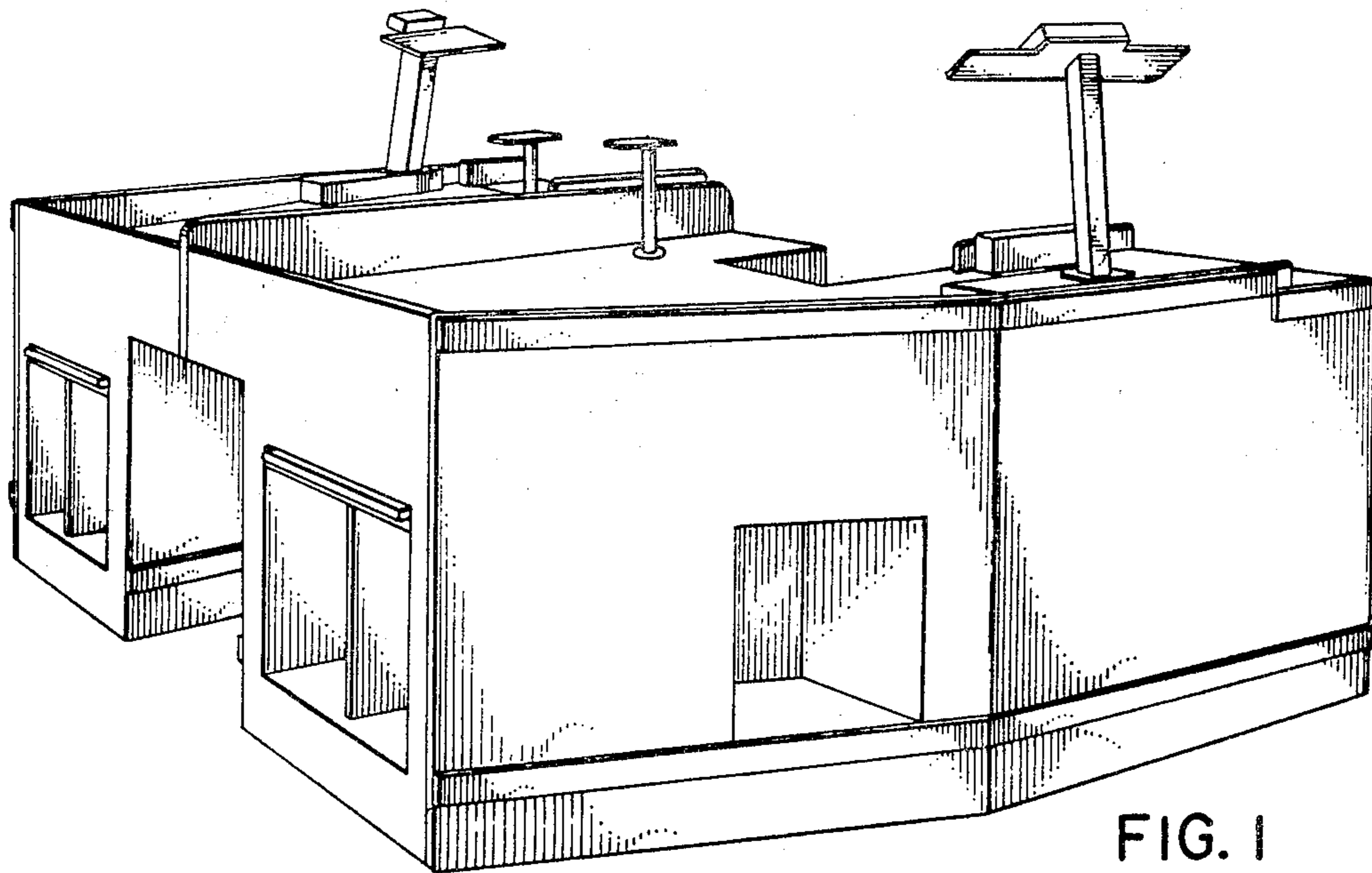

FIG. 2

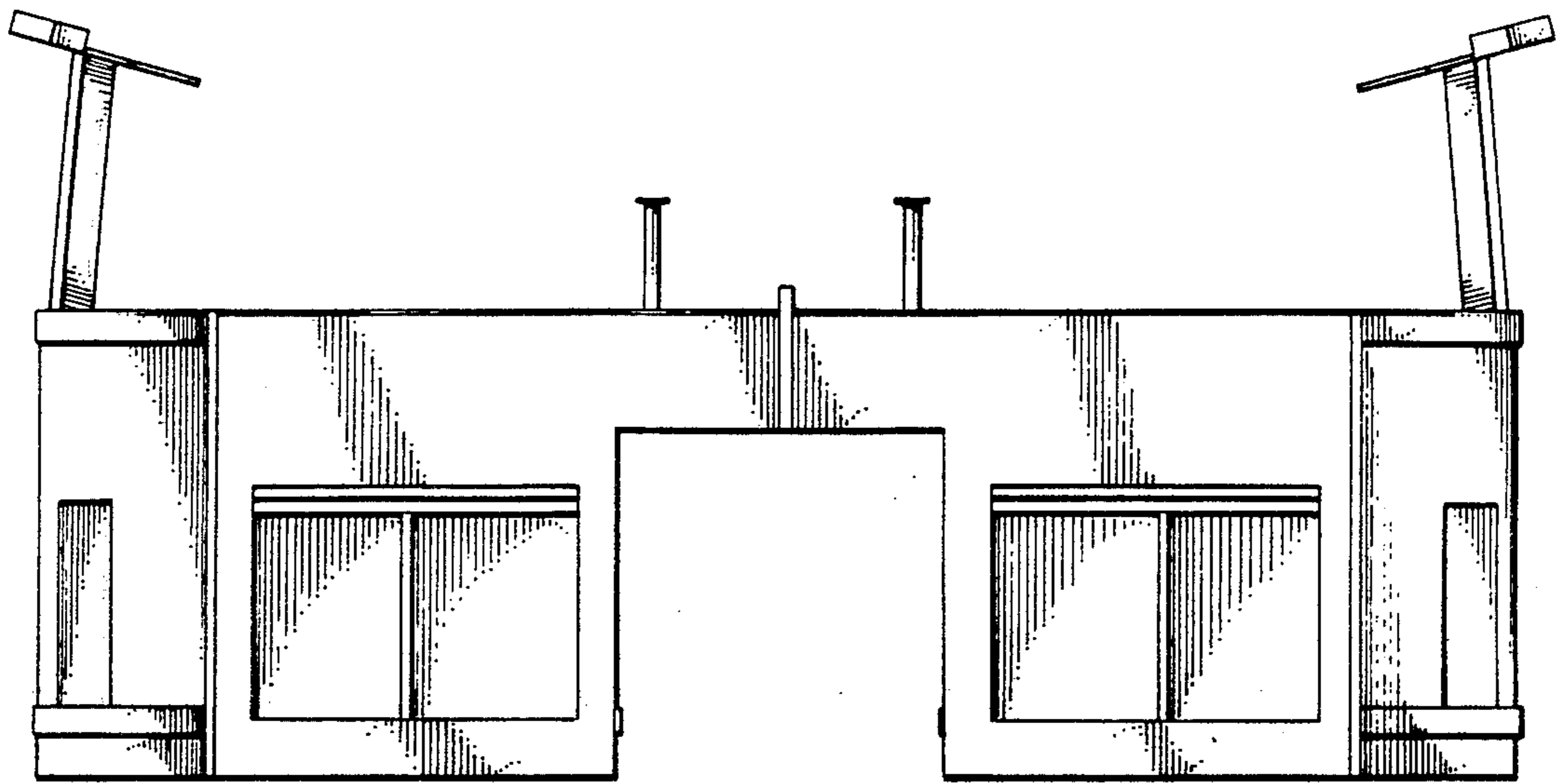

FIG. 4

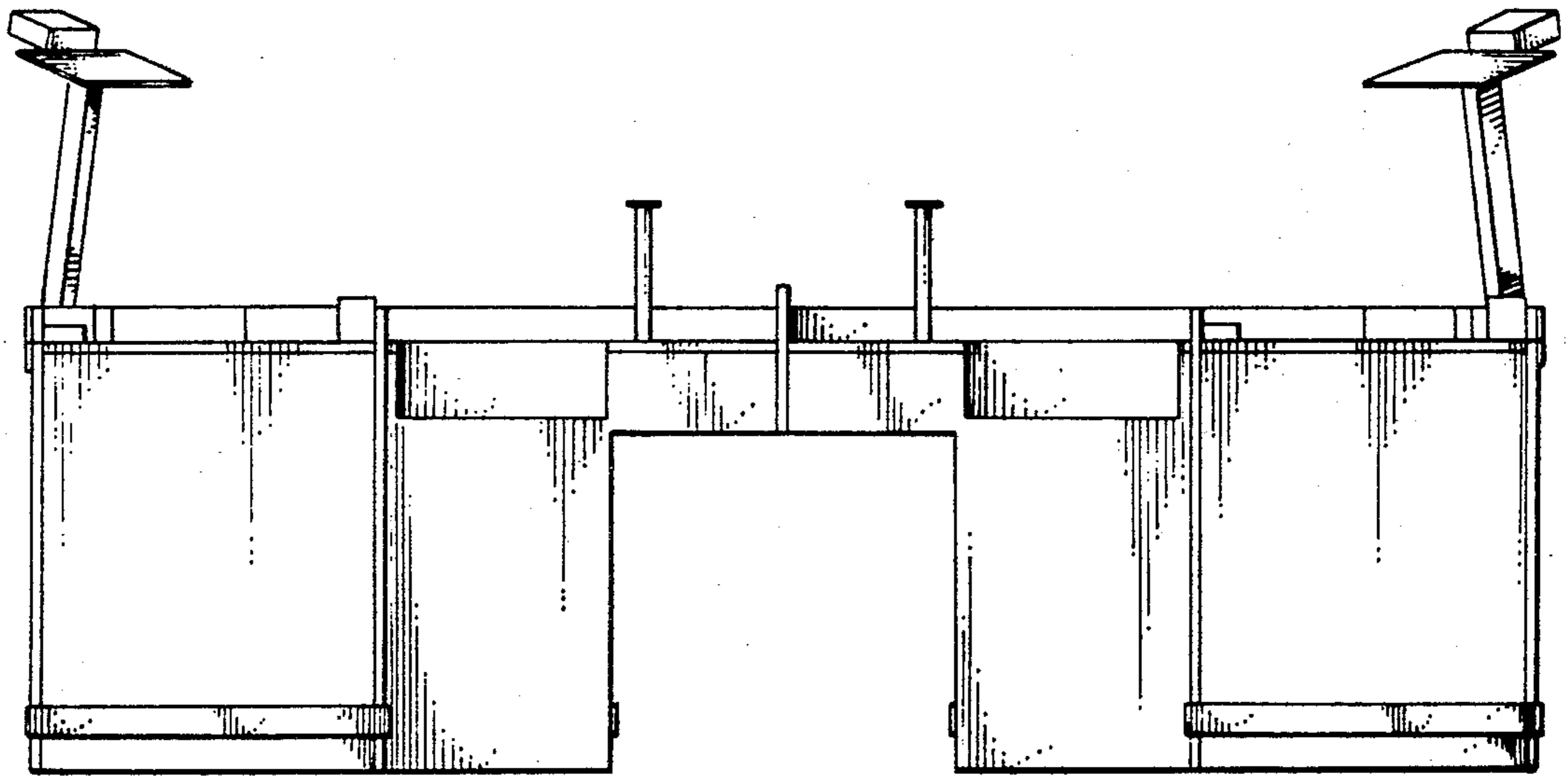

FIG. 5

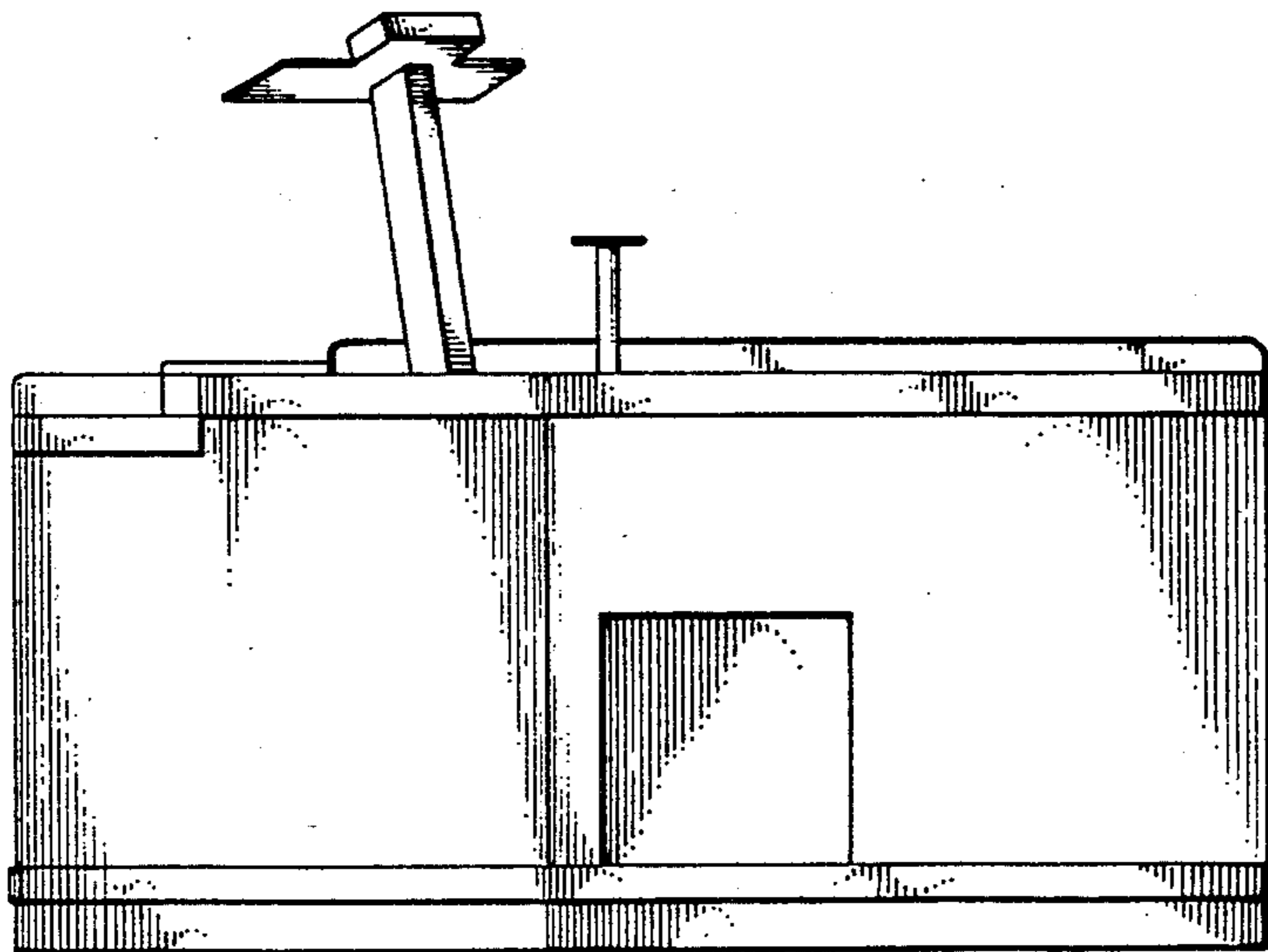

FIG. 3