

[54] SHOE SOLE
 [75] Inventor: Jerry D. Stubblefield, Portland, Oreg.
 [73] Assignee: Pensa, Inc., Portland, Oreg.
 [**] Term: 14 Years
 [21] Appl. No.: 701,176
 [22] Filed: Feb. 13, 1985
 [52] U.S. Cl. D2/320; 36/32 R
 [58] Field of Search D2/319, 320, 321-323, D2/309-313, 274; 36/25 R, 32 R, 59 R, 59 A, 59 C, 113-115, 83-84, 129

4,141,158 2/1979 Benseler 36/32 R
 4,161,828 7/1979 Benseler et al. 36/32 R
 4,213,255 7/1980 Olberz D2/320 X
 4,335,530 6/1982 Stubblefield 36/83
 4,481,727 11/1984 Stubblefield 36/83

FOREIGN PATENT DOCUMENTS

862718 7/1949 Fed. Rep. of Germany .
 328731 5/1978 Switzerland .

OTHER PUBLICATIONS

Boot & Shoe Recorder-2/15/53-p. 12-Shoe Sole at top.

Primary Examiner-Nelson C. Holtje
Attorney, Agent, or Firm-Saidman, Sterne, Kessler & Goldstein

[56] References Cited

U.S. PATENT DOCUMENTS

D. 72,011 2/1927 Grosjean D2/321
 D. 146,504 3/1947 Kavenagh D2/320
 D. 160,561 10/1950 Steinhilber .
 D. 203,741 2/1966 Wakeland .
 D. 244,642 6/1977 Famolare, Jr. .
 D. 262,327 12/1981 Foster .
 D. 266,371 10/1982 Stubblefield .
 D. 267,366 10/1982 Davis .
 D. 272,580 2/1984 Stubblefield .
 D. 280,568 9/1985 Stubblefield .
 D. 280,950 10/1985 Austin et al. .
 2,038,972 4/1936 Watanabe 36/32
 4,060,917 12/1977 Canale 36/59 C
 4,096,649 6/1978 Saurwein .

[57] CLAIM

The ornamental design for a shoe sole, as shown and described.

DESCRIPTION

FIG. 1 is a left side elevational view of a shoe sole showing my new design;
 FIG. 2 is a bottom plan view thereof;
 FIG. 3 is a top plan view thereof;
 FIG. 4 is a right side elevational view thereof;
 FIG. 5 is a rear elevational view thereof;
 FIG. 6 is a front elevational view thereof.
 The broken line showing of a sports shoe is environmental only and form no part of the claimed design.

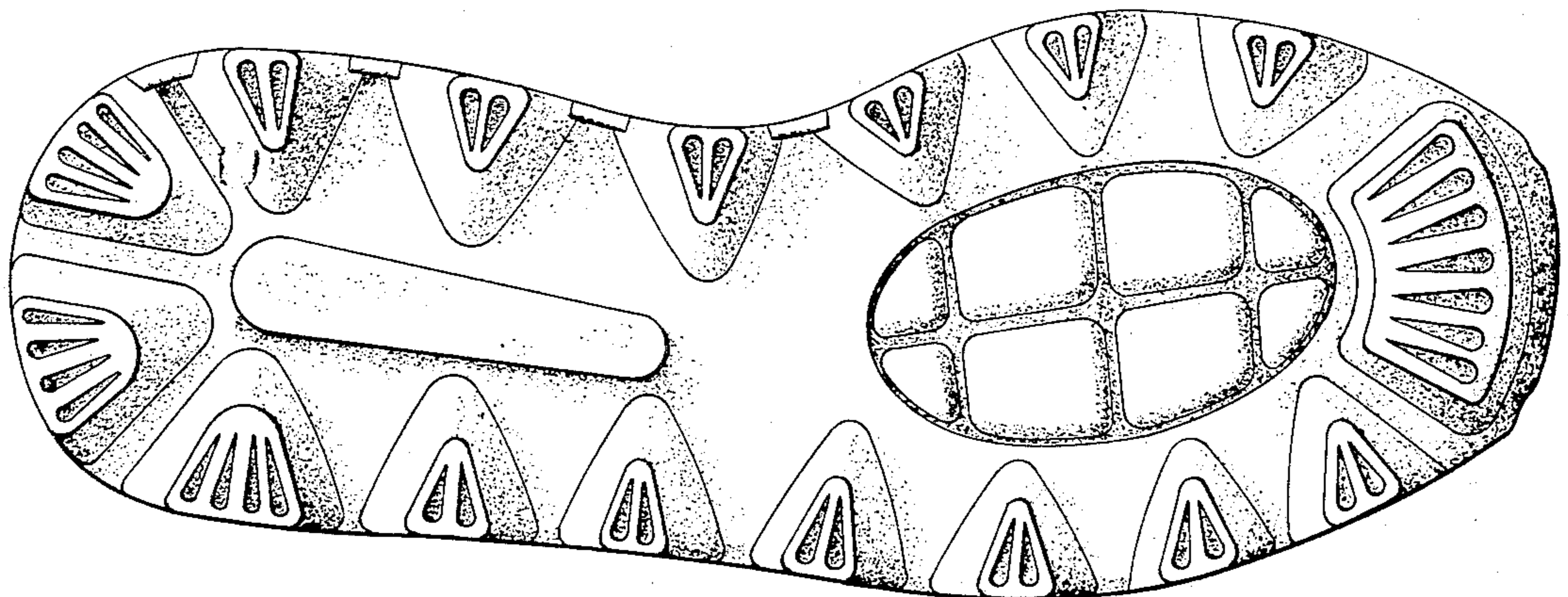

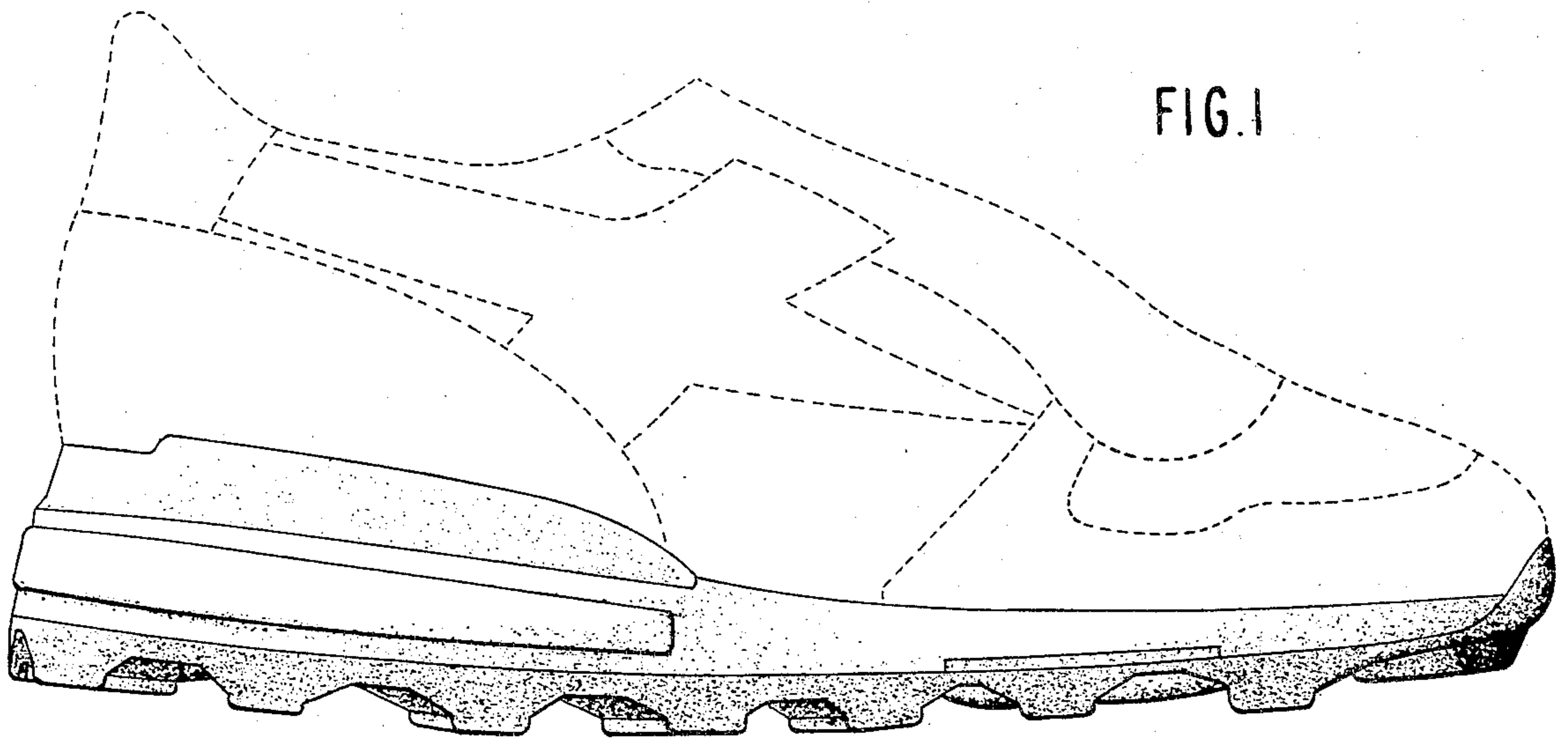

FIG. 1

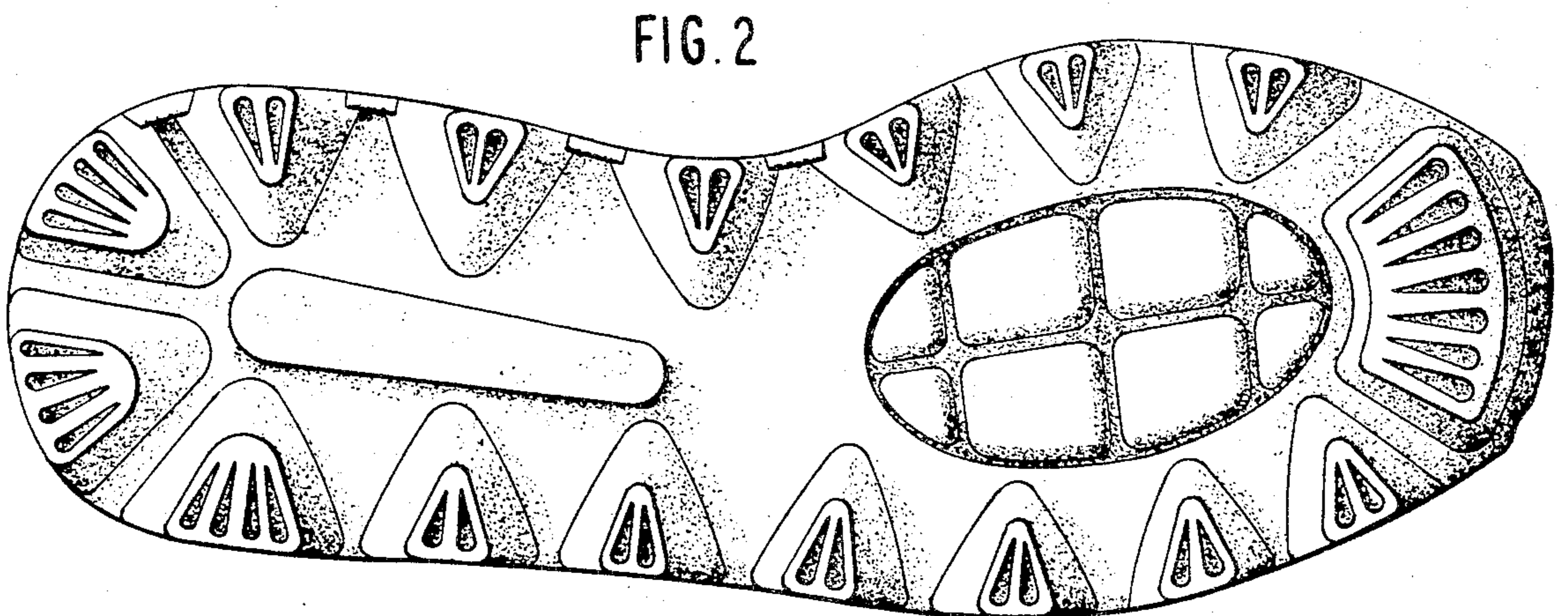

FIG. 2

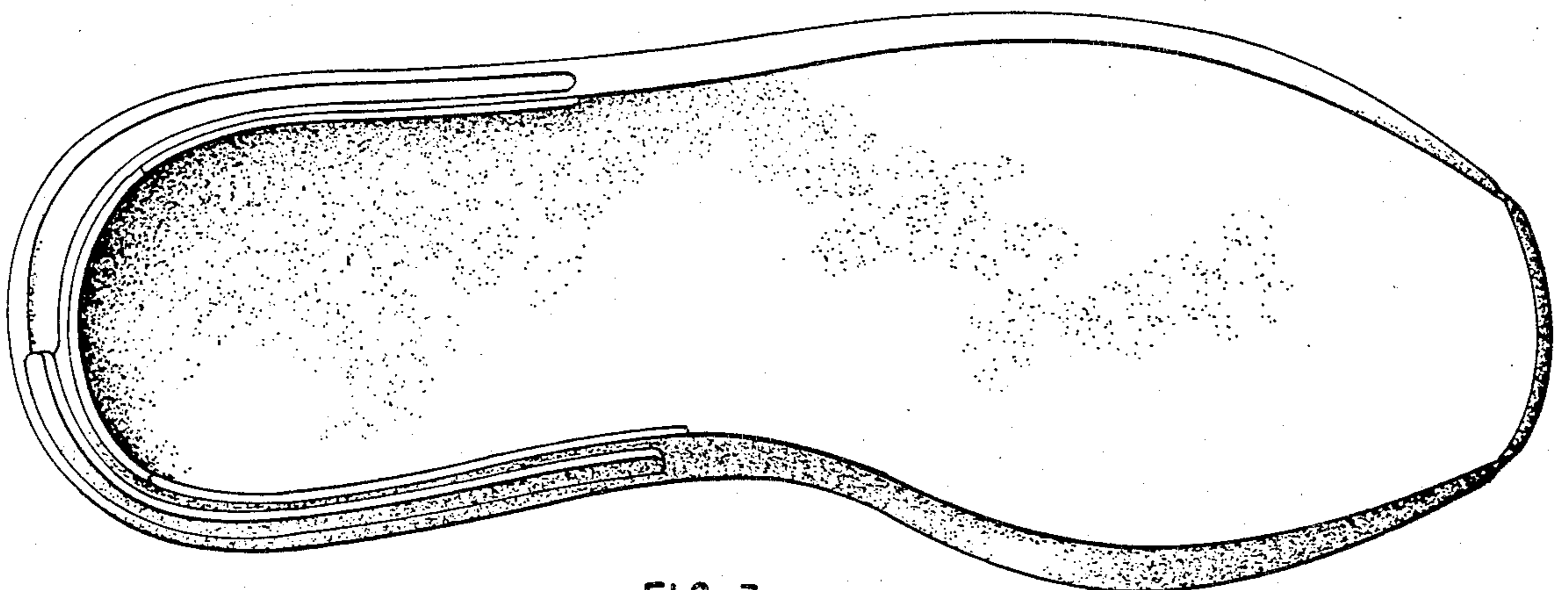

FIG. 3

FIG. 4

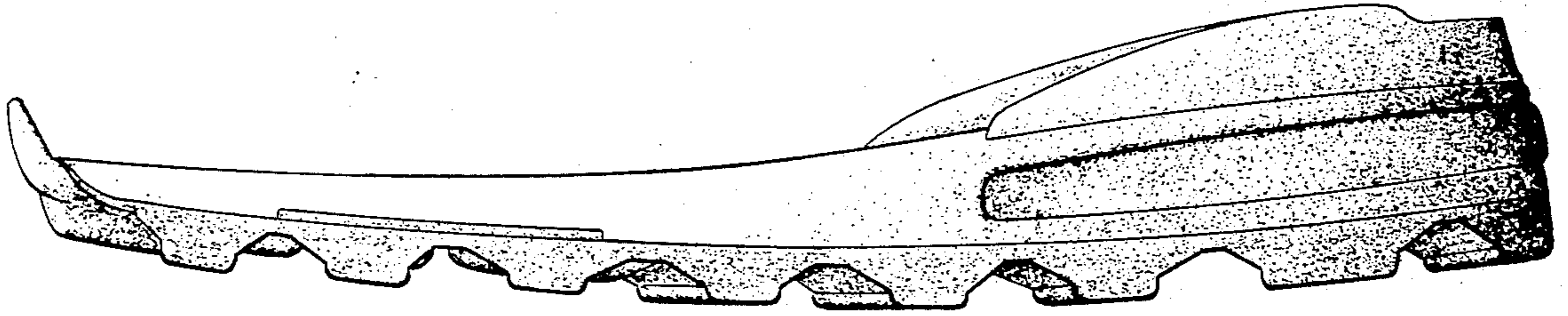

FIG. 5

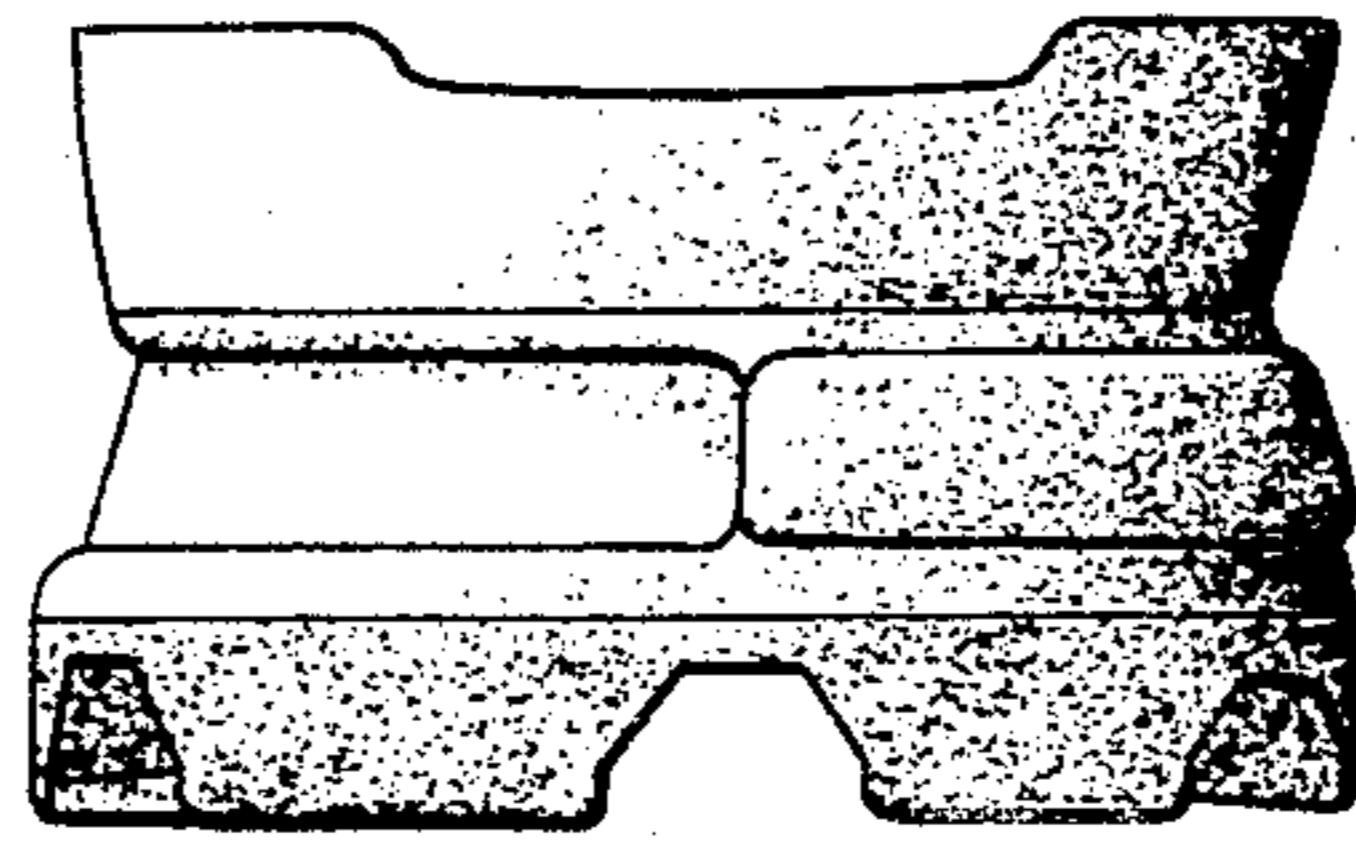

FIG. 6

