

[54] **ANIMAL FIGURE**

[76] **Inventor: Linda D. Bussell, P.O. Box 30266, Honolulu, Hi. 96820**

[\*\*] **Term: 14 Years**

[21] **Appl. No.: 622,956**

[22] **Filed: Jun. 21, 1984**

[52] **U.S. Cl. .... D21/148**

[58] **Field of Search ..... D21/148**

[56] **References Cited**

**PUBLICATIONS**

Playthings, Jan., 1980, p. 89, middle illustration, top row, Dragon Figure.

*Primary Examiner*—Melvin B. Feifer

[57] **CLAIM**

The ornamental design for an animal figure, as shown and described.

**DESCRIPTION**

FIG. 1 is a perspective view of an animal figure showing my new design;  
FIG. 2 is a front elevation of FIG. 1;  
FIG. 3 is a side elevation of FIG. 1;  
FIG. 4 is a rear elevation of FIG. 1;  
FIG. 5 is a top plan view of FIG. 1;  
FIG. 6 is a bottom plan view of FIG. 1;  
FIG. 7 is a perspective view of an animal figure showing a modified form of my new design;  
FIG. 8 is a front elevation of FIG. 7;  
FIG. 9 is a side elevation of FIG. 7;  
FIG. 10 is a bottom plan view of FIG. 7.

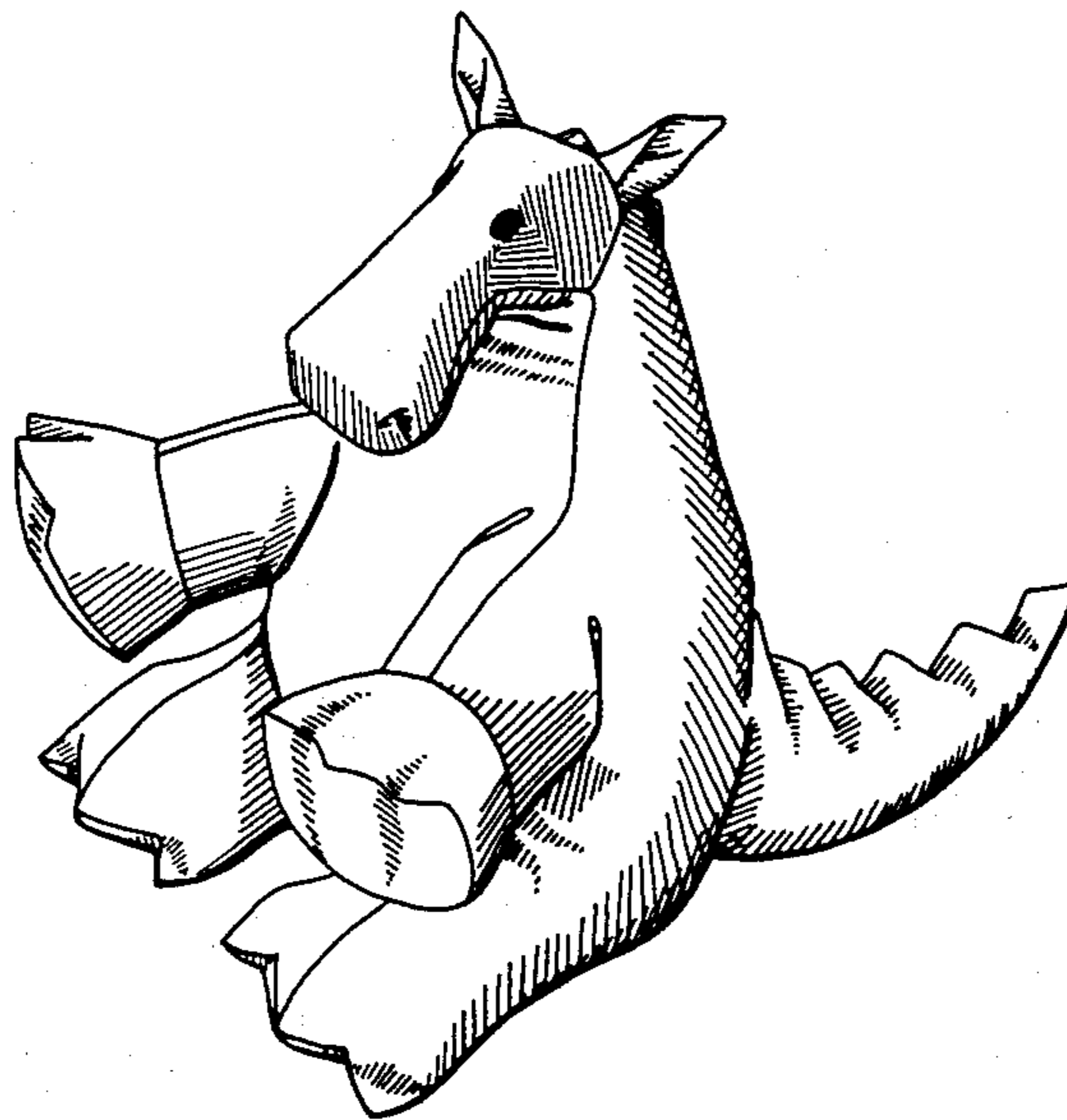

FIG 1

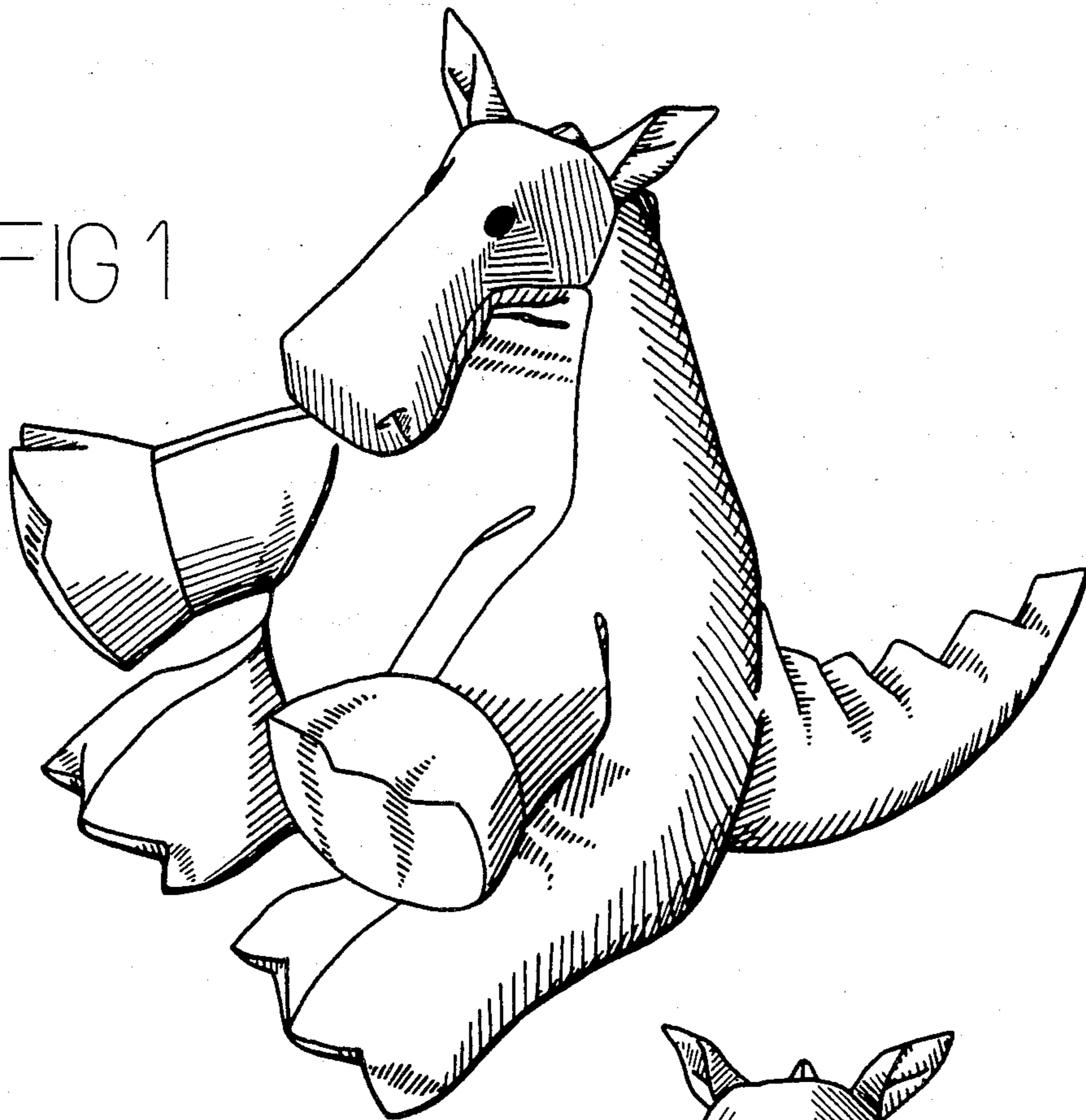

FIG 2

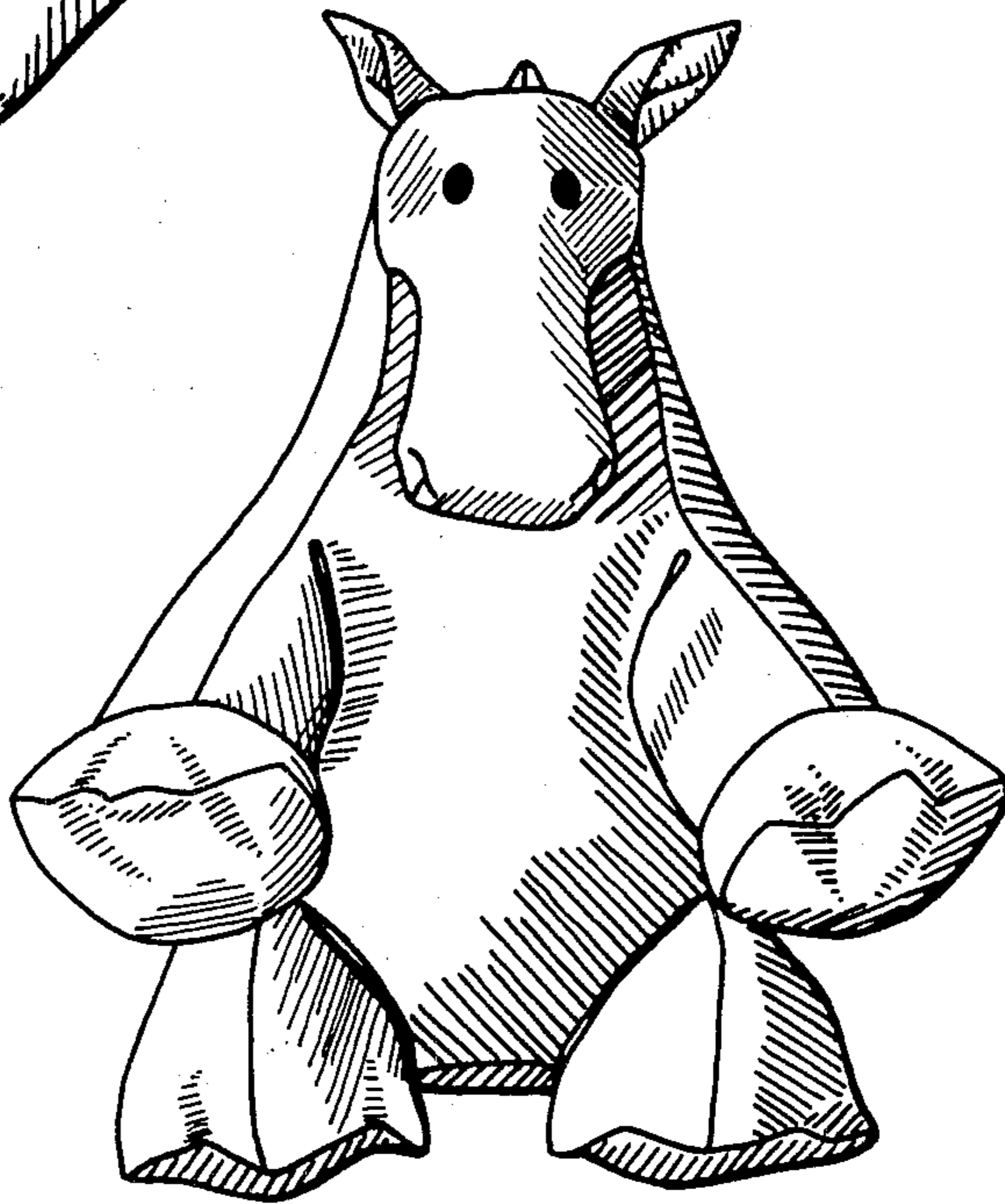

FIG 3

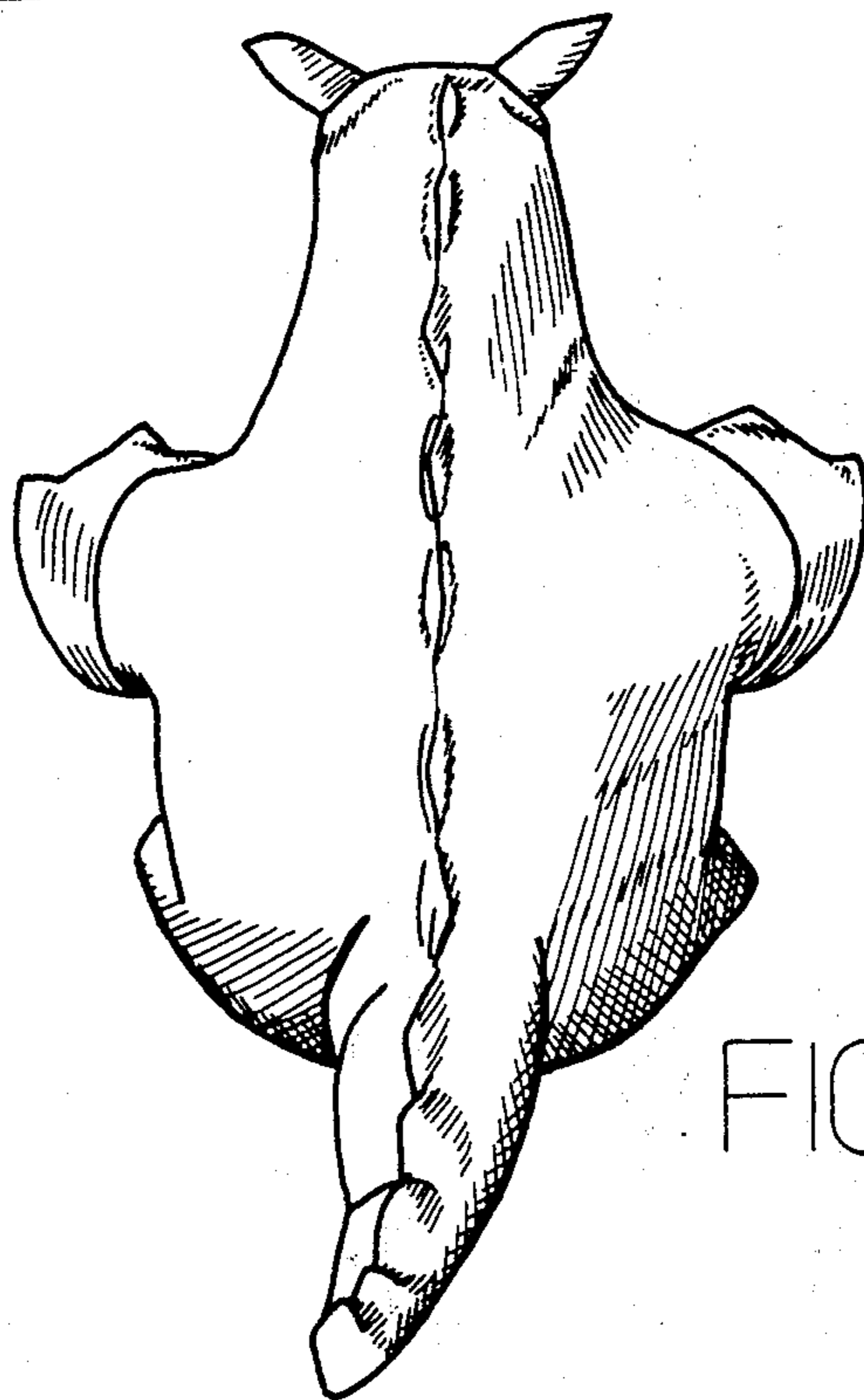
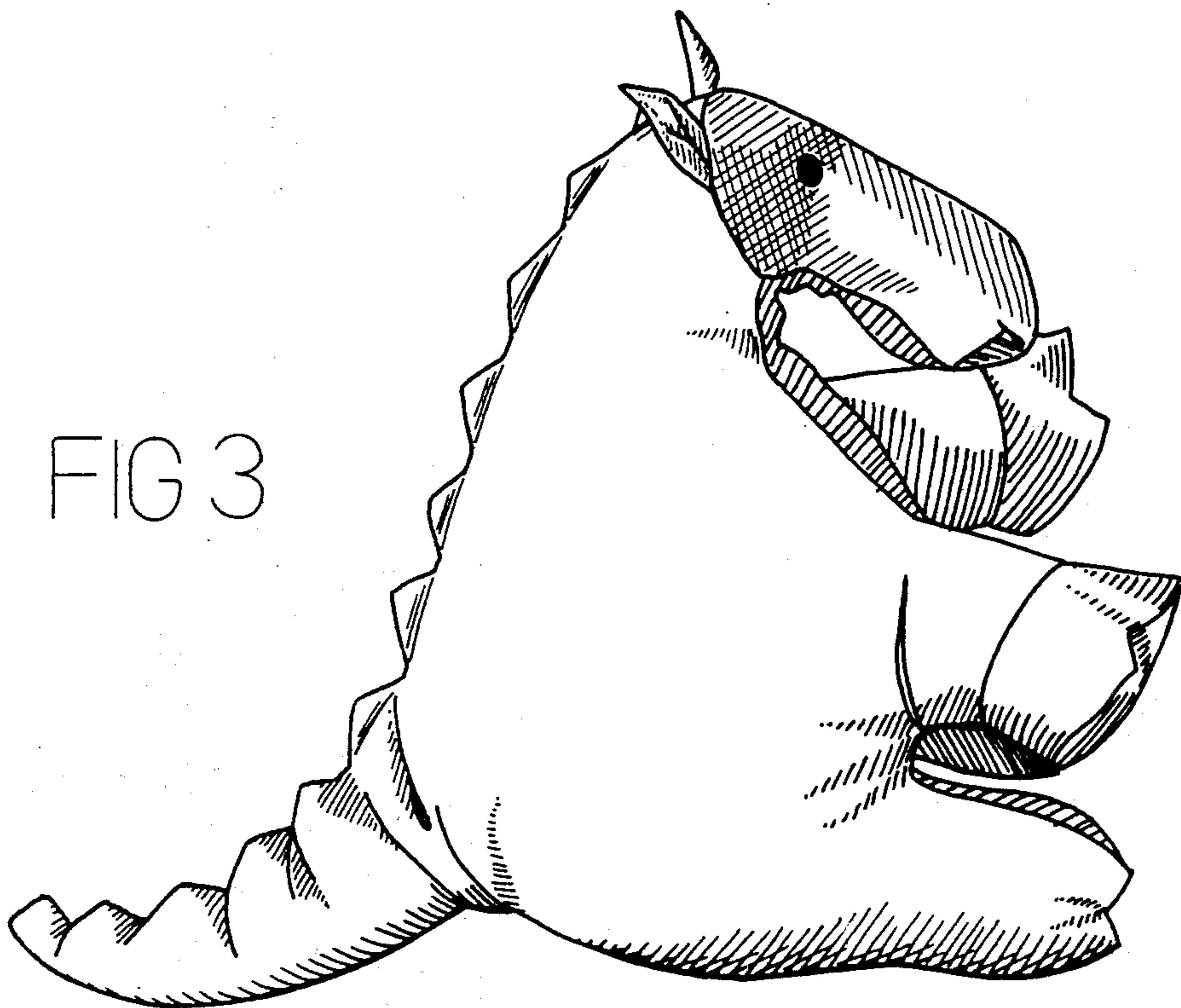

FIG 4

FIG 5

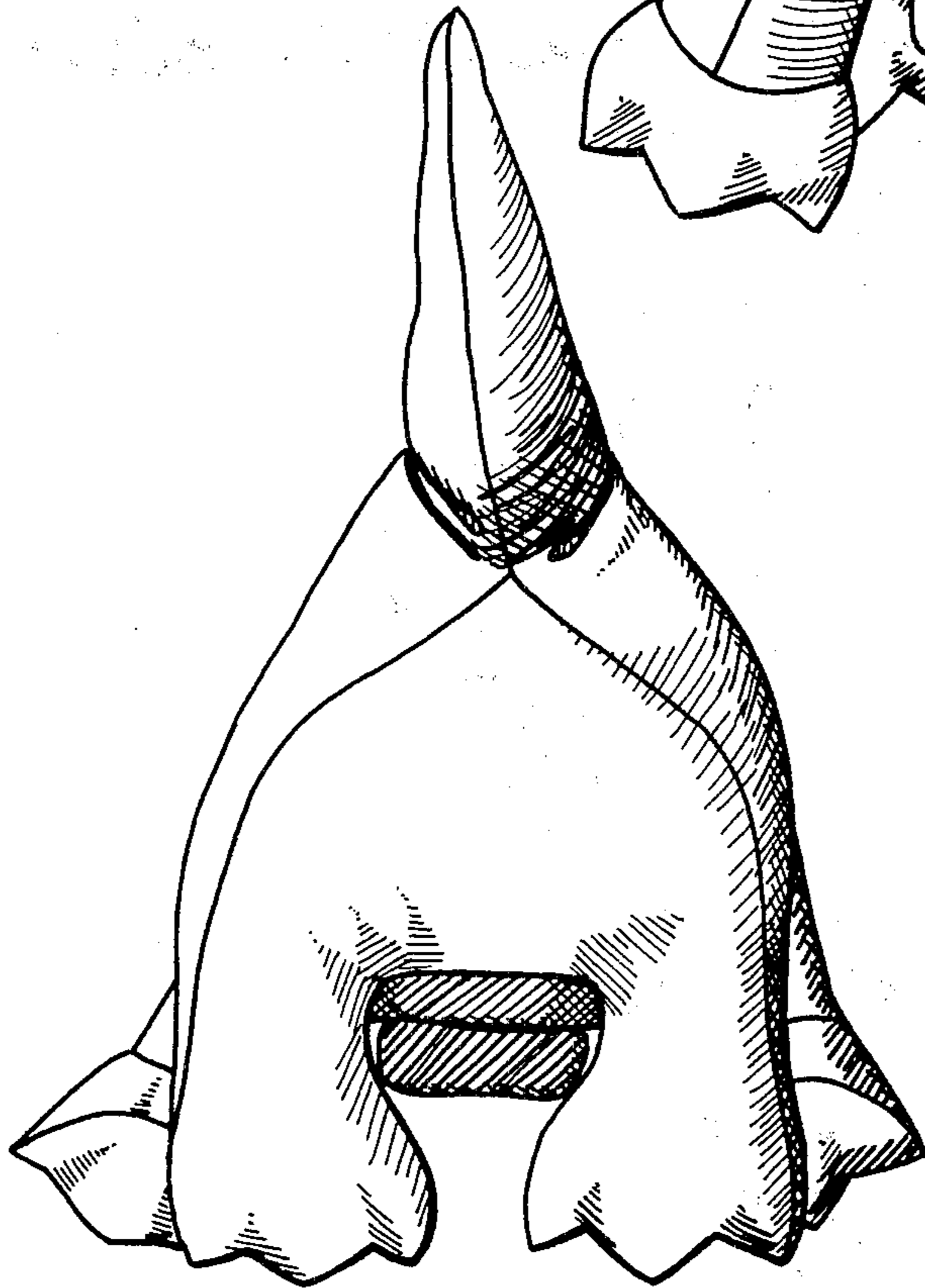
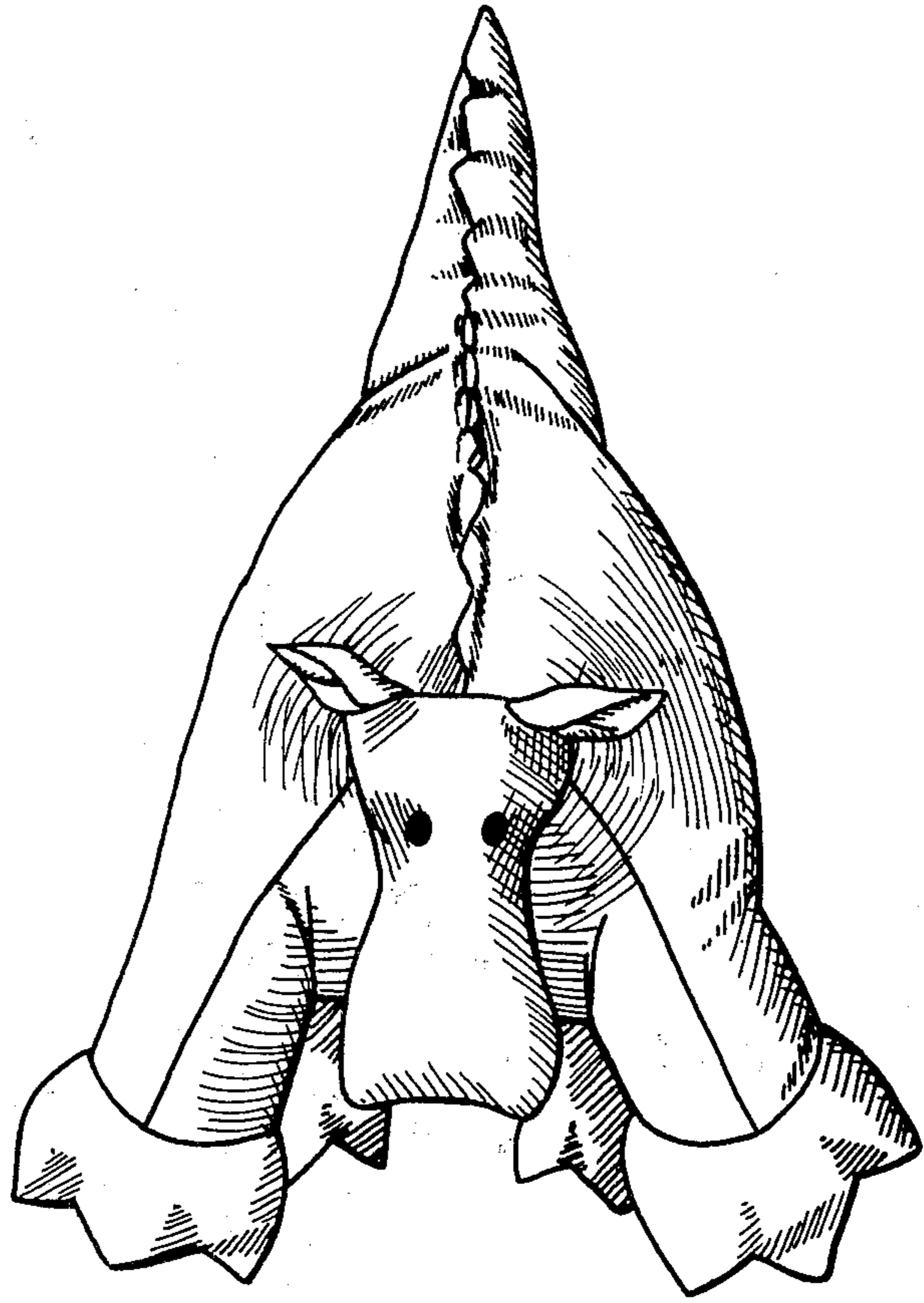

FIG 6

FIG 7

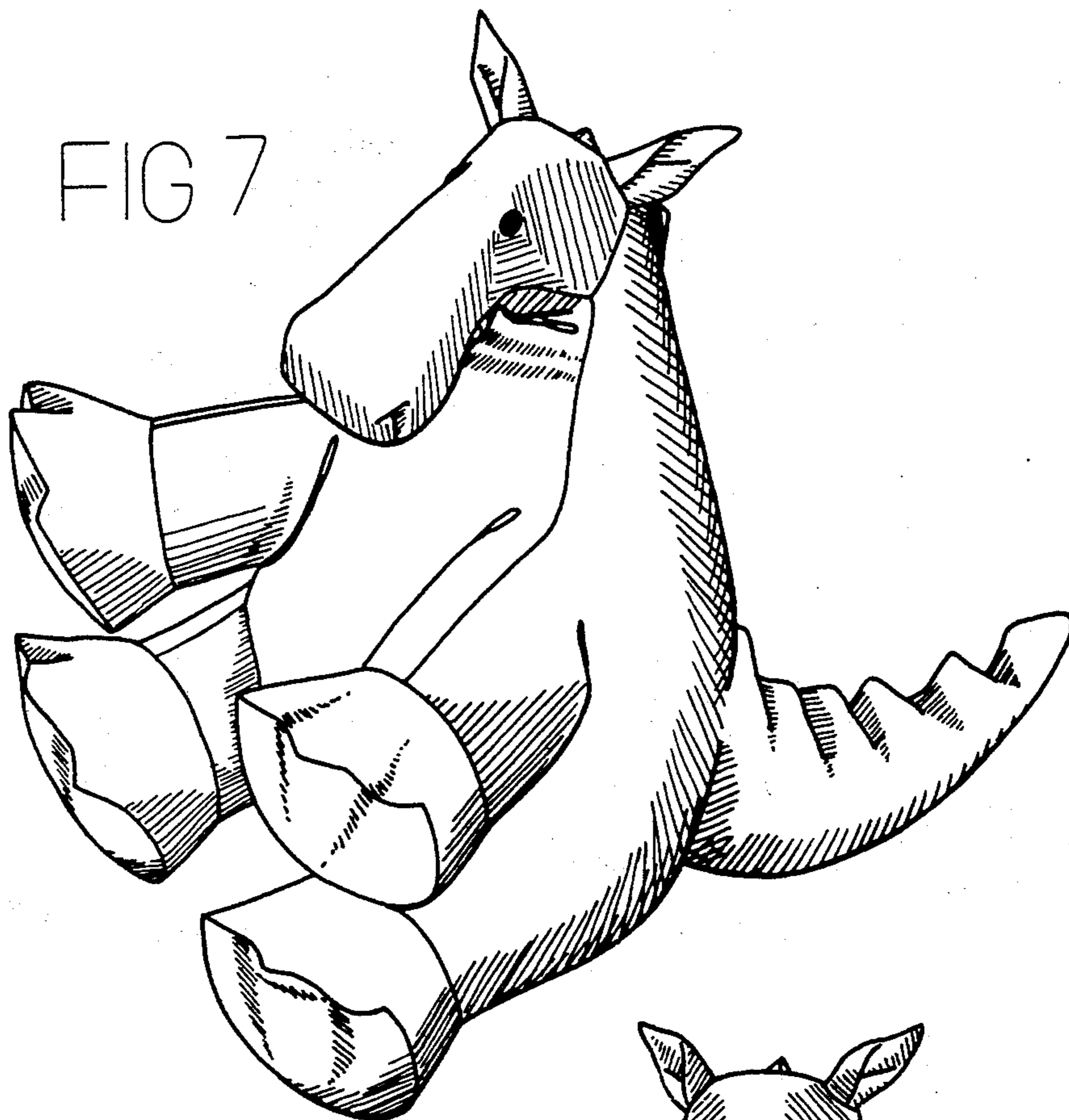

FIG 8

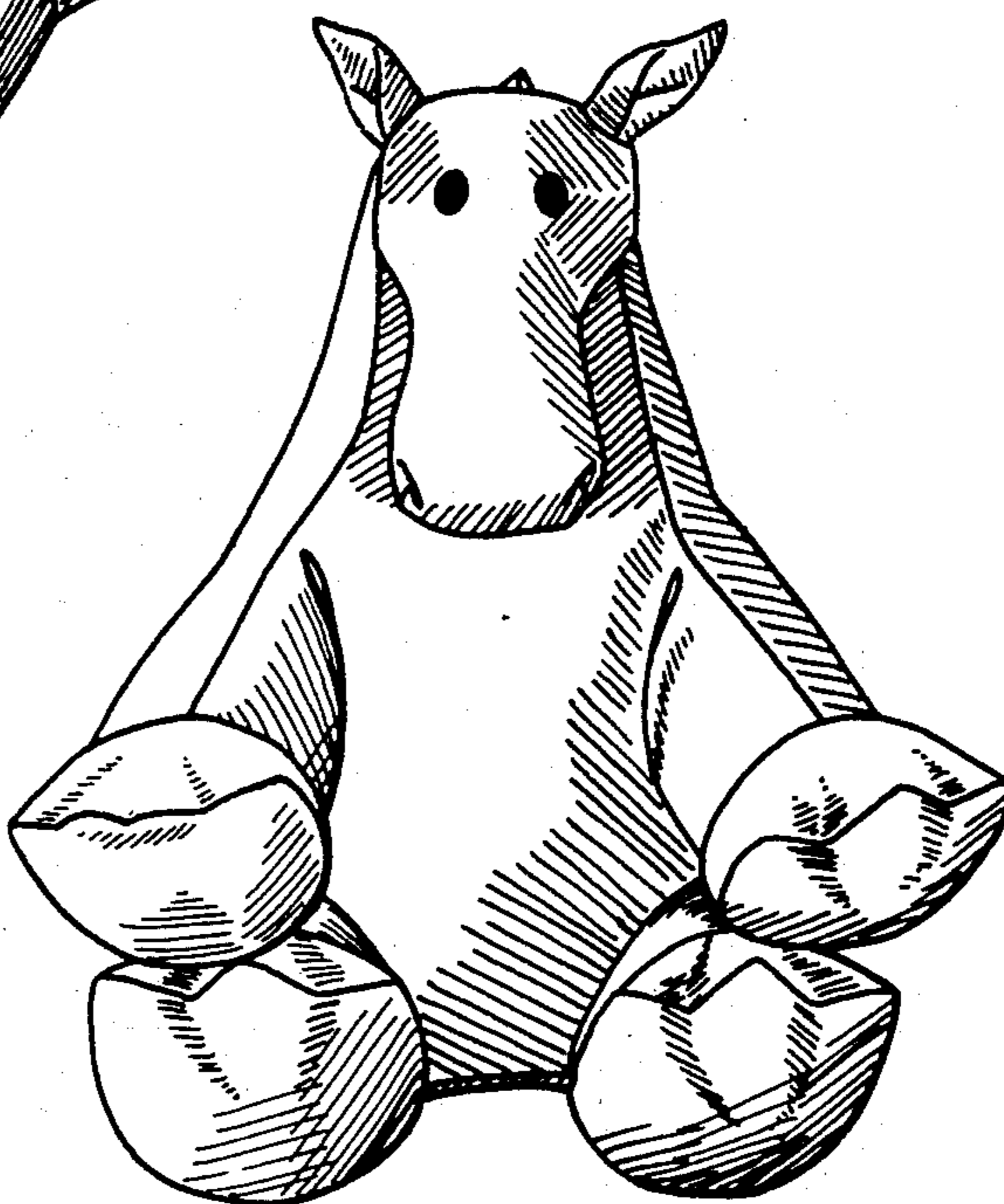

FIG 9

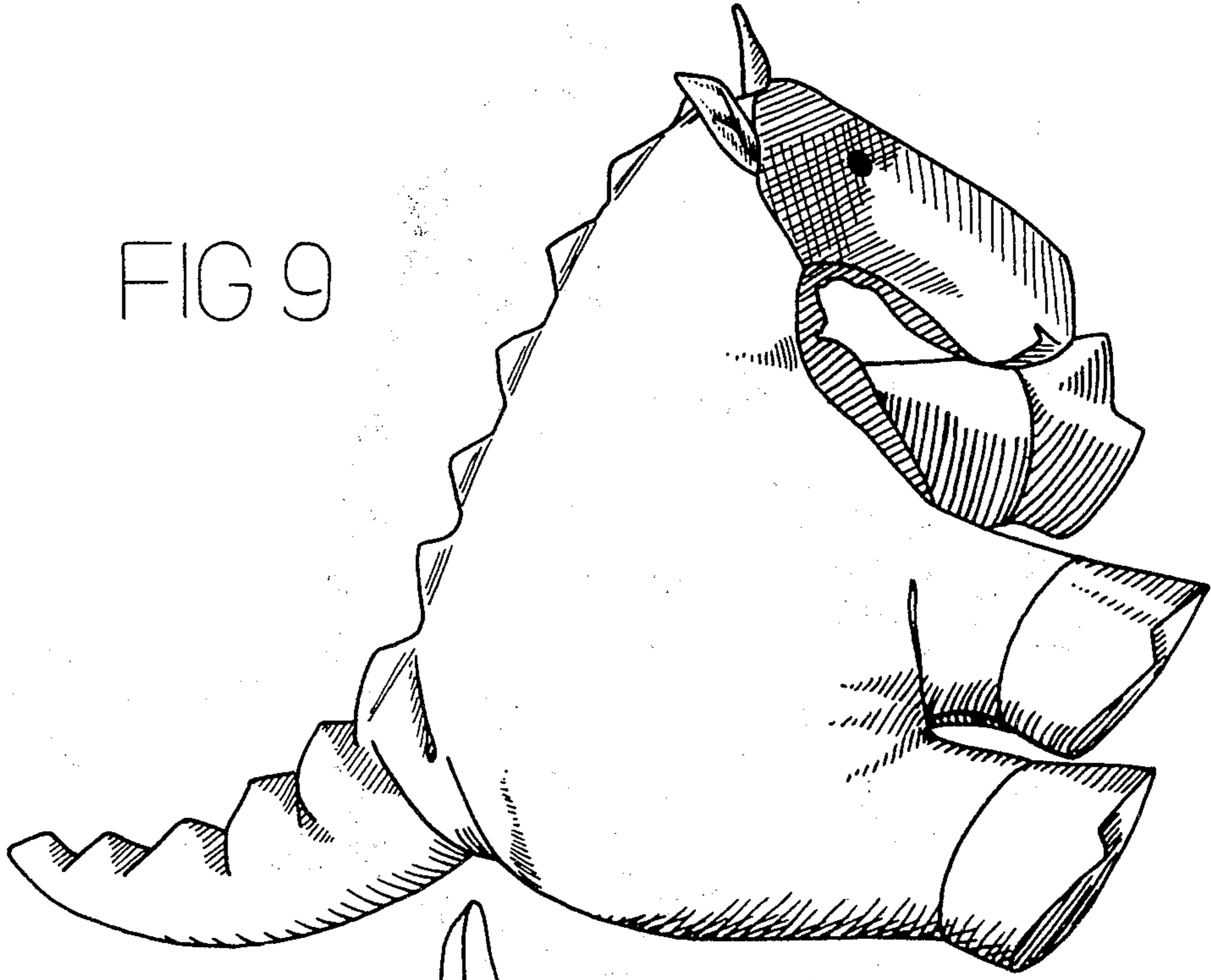

FIG 10

