

[54] PASSENGER SEMITRAILER

[75] Inventor: Joseph M. FitzGerald, Buena Park, Calif.

[73] Assignee: Superbus Associates, Buena Park, Calif.

[**] Term: 14 Years

[21] Appl. No.: 654,090

[22] Filed: Sep. 25, 1984

[52] U.S. Cl. D12/97; D12/84

[58] Field of Search D12/84, 96, 97, 103; 296/181, 178; 280/424

[56] References Cited

U.S. PATENT DOCUMENTS

- D. 134,718 1/1943 Crawford D12/84
- D. 249,667 9/1978 Thompson D12/97

Primary Examiner—James M. Gandy
Attorney, Agent, or Firm—Jones, Tullar, Cooper

[57] CLAIM

The ornamental design for a passenger semitrailer, as shown and described.

DESCRIPTION

FIG. 1 is a rear perspective view of a passenger semitrailer, showing my new design;
 FIG. 2 is a side elevation view thereof, it being understood that the broken lines are for illustrative purposes only;
 FIG. 3 is a side elevation view thereof opposite to that shown in FIG. 2;
 FIG. 4 is a front elevation view thereof;
 FIG. 5 is a rear elevation view thereof;
 FIG. 6 is a top plan view thereof; and
 FIG. 7 is a side elevation view thereof on a reduced scale, it being understood that the broken lines are for illustrative purposes only.

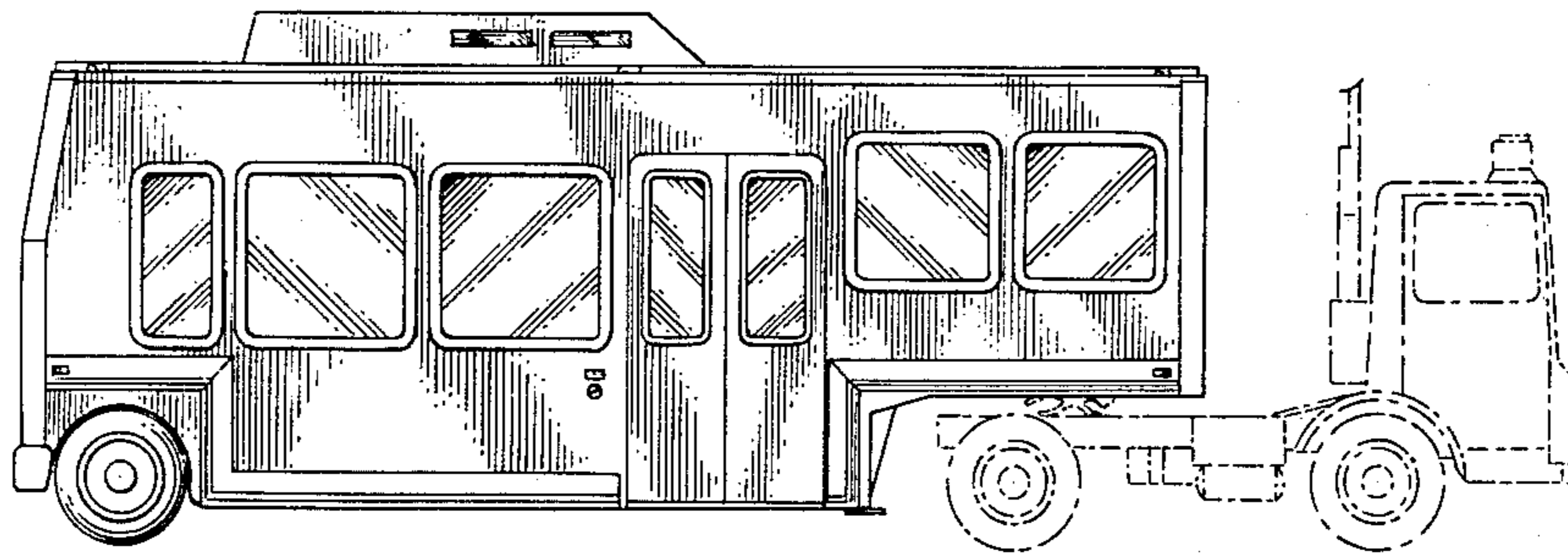

FIG. 1.

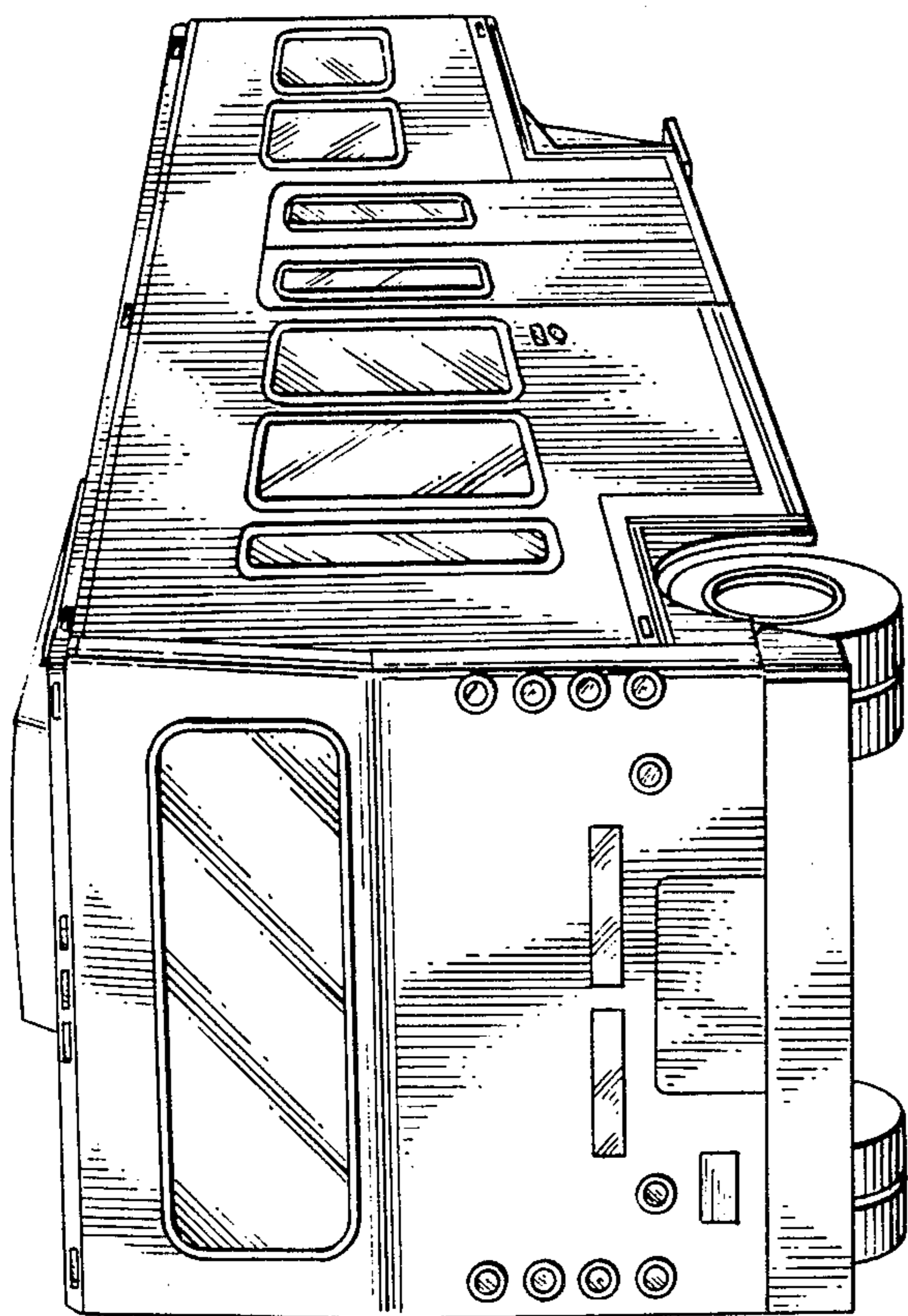
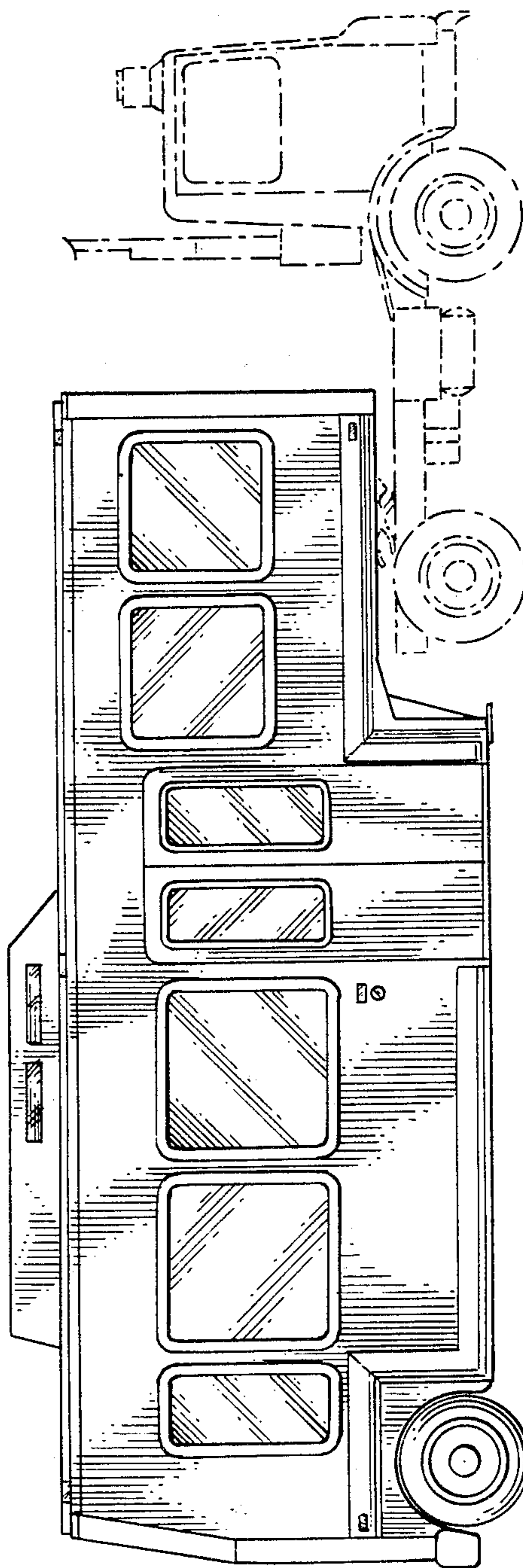

FIG. 2.



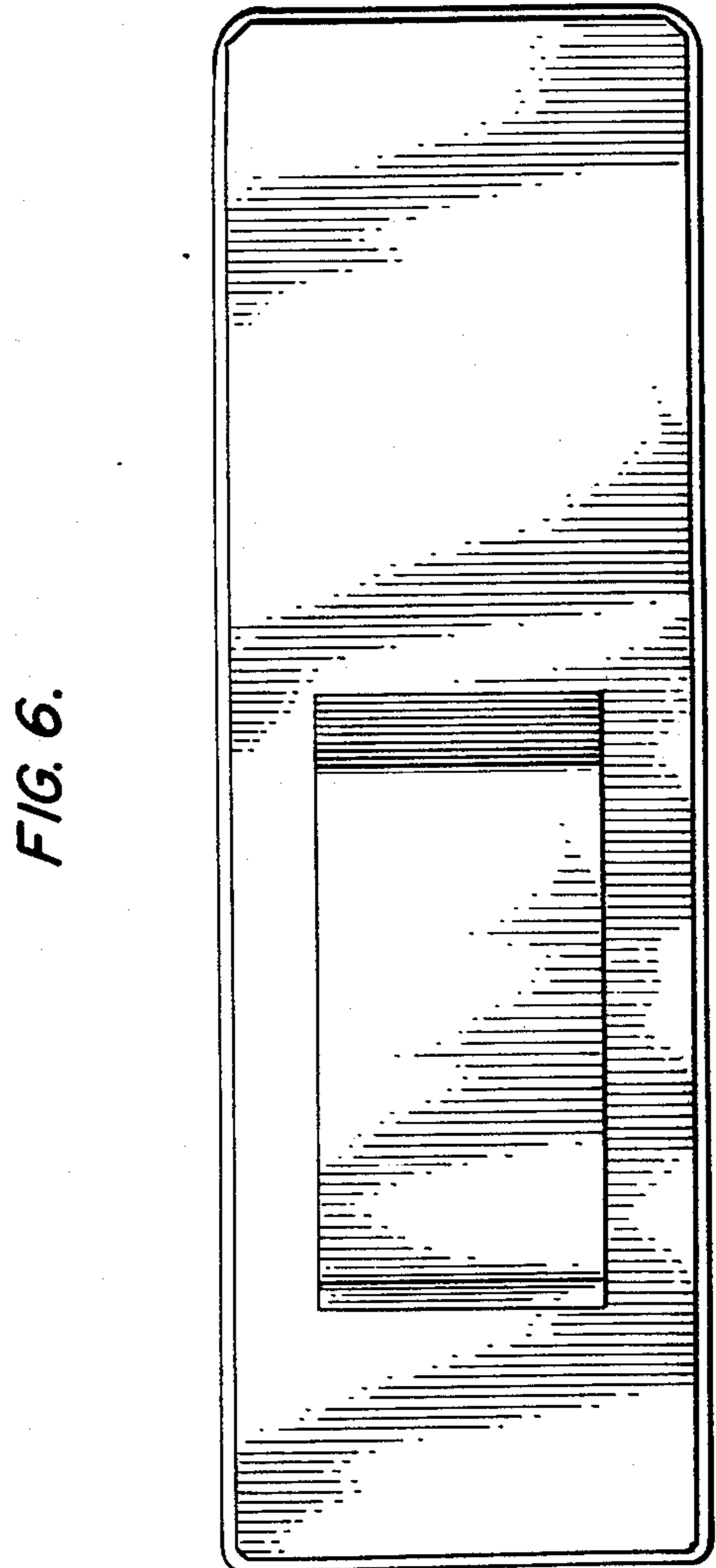
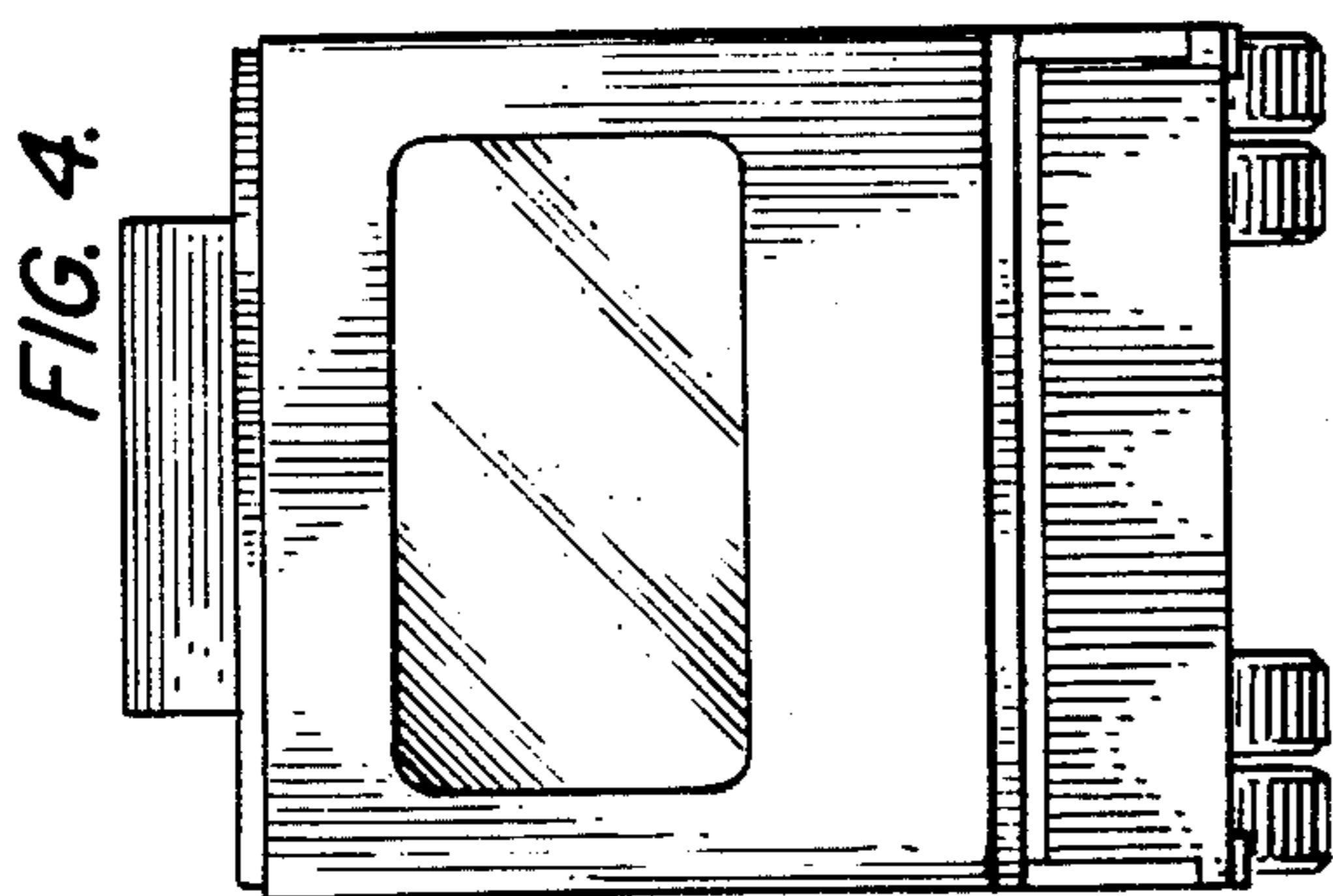
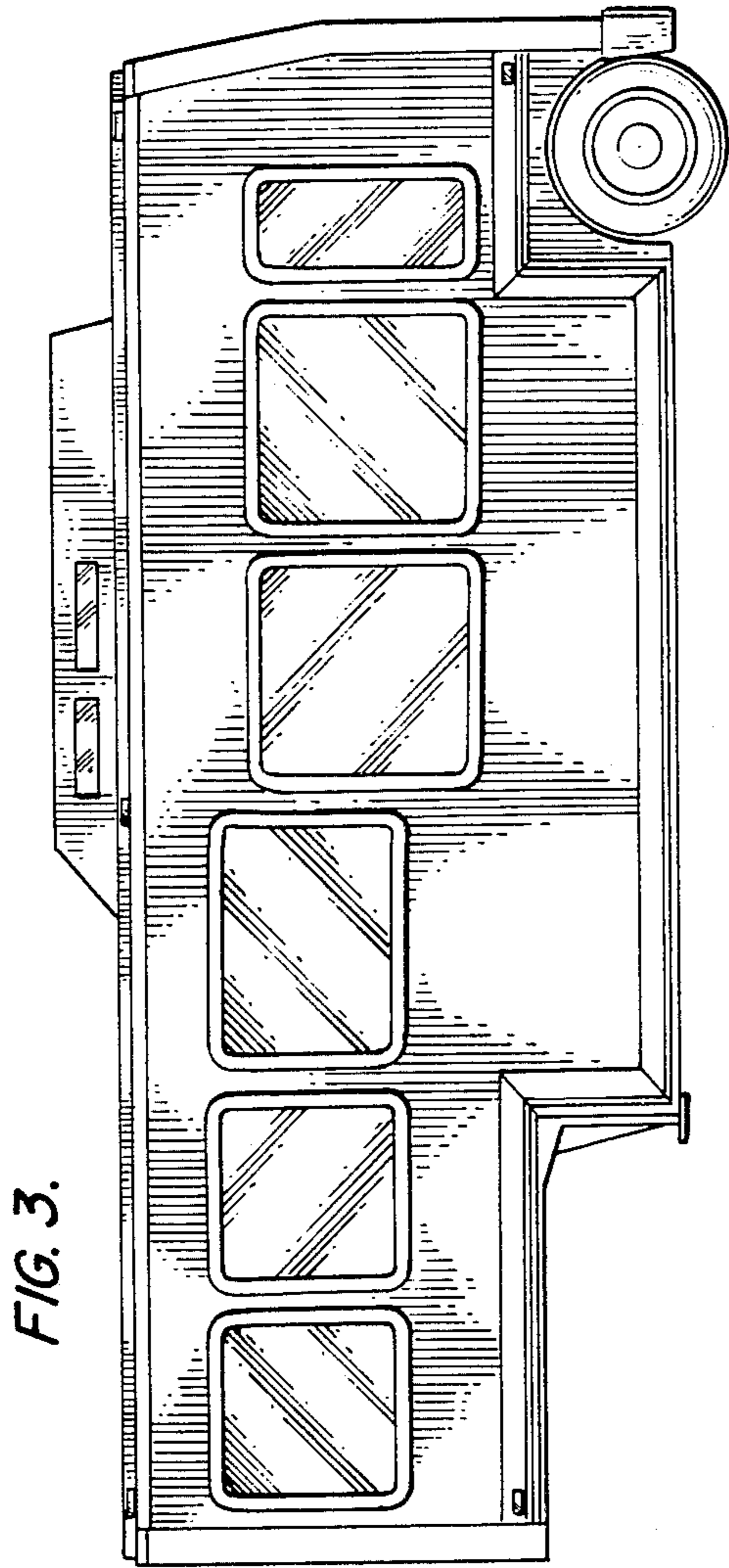
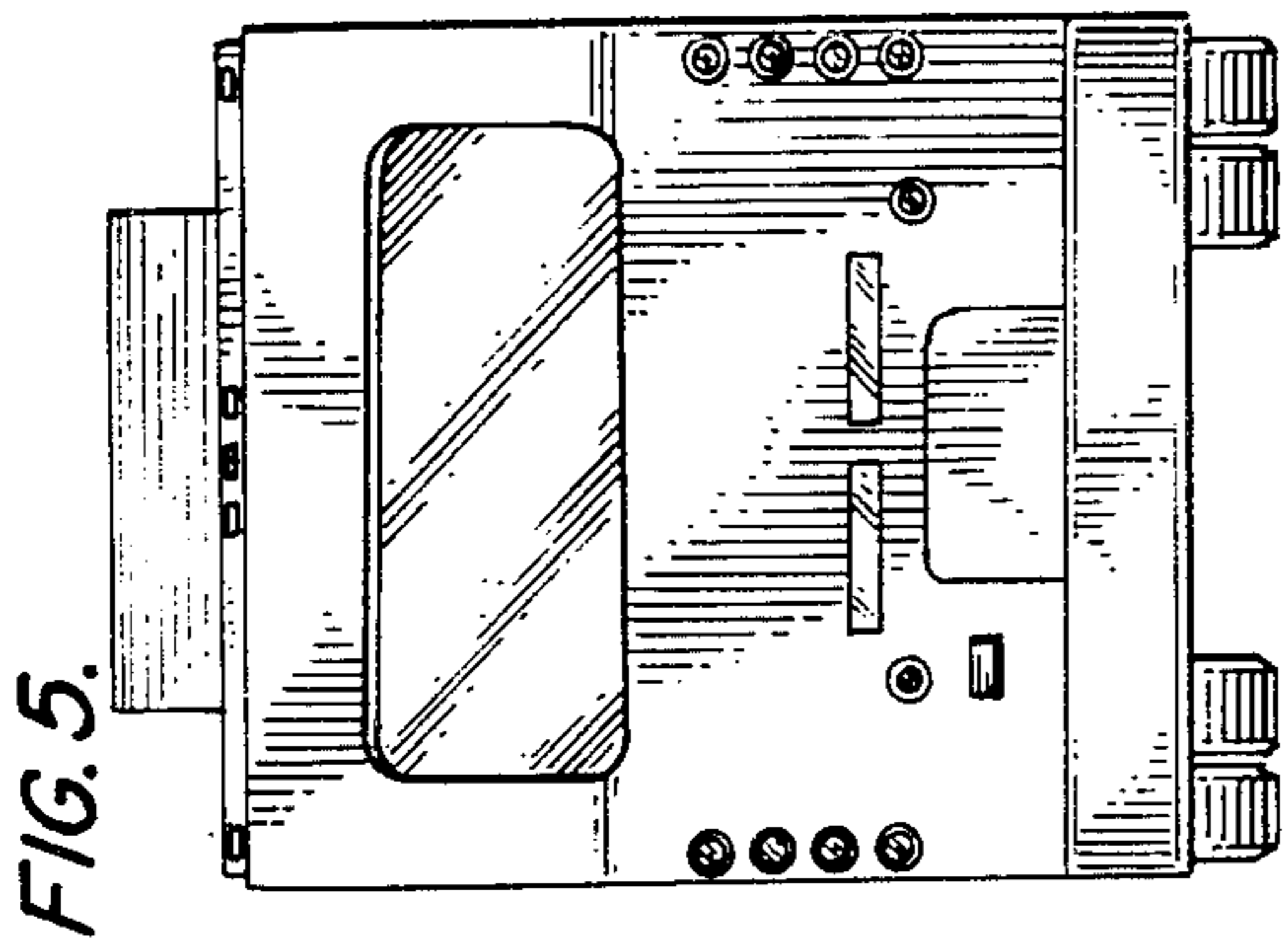

FIG. 7.

