

[54] COMBINED SHOWER STALL FOOT STOOL AND STORAGE COMPARTMENT

2,748,838 6/1956 Scholl ..... 297/439  
3,586,349 6/1971 Green ..... 206/457  
4,542,631 9/1985 Esser ..... 306/457

[75] Inventors: George M. Colin, 32072 Sea Island Dr., Laguna Miguel, Calif. 92677; Bettie L. Patterson, San Juan Capistrano, Calif.

Primary Examiner—Wallace R. Burke  
Assistant Examiner—Suzanne N. Gitlin

[73] Assignee: George M. Colin, Laguna Niguel, Calif.

[57] CLAIM

[\*\*] Term: 14 Years

The ornamental design for a combined shower stall foot stool and storage compartment, substantially as shown and described.

[21] Appl. No.: 649,538

DESCRIPTION

[22] Filed: Sep. 11, 1984

FIG. 1 is a perspective view of a combined shower stall foot stool and storage compartment showing my new design;

[52] U.S. Cl. .... D6/349; D6/336; D6/524

FIG. 2 is a perspective view thereof, the cover is shown in open position;

[58] Field of Search ..... D6/336, 349, 526, 552, D6/553, 554, 567, 524; 206/457; 297/439

FIG. 3 is a front elevational view thereof;

FIG. 4 is a side elevational view taken from the right of FIG. 1;

[56] References Cited

U.S. PATENT DOCUMENTS

D. 237,226	10/1975	Muddle	.....	D6/349
D. 248,697	8/1978	Miller	.....	D6/349
D. 276,861	12/1984	Reddie	.....	D6/336
2,667,658	2/1954	Corwick	.....	297/439

FIG. 5 is a rear elevational view thereof;

FIG. 6 is a perspective view of a second embodiment, the only difference being the addition of an outline of a footprint located on the top of the cover.

The undisclosed bottom is plain and unornamented.

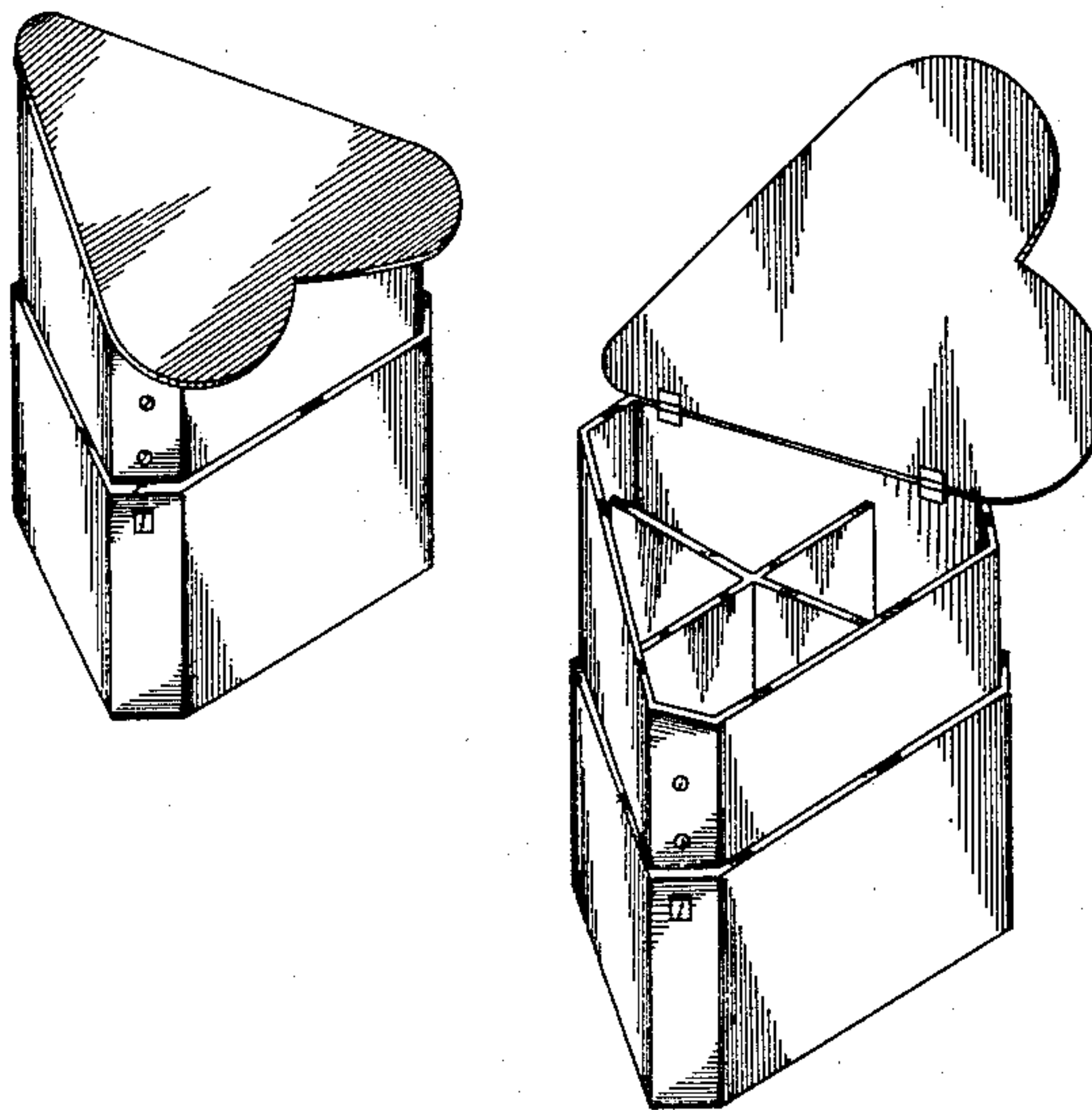

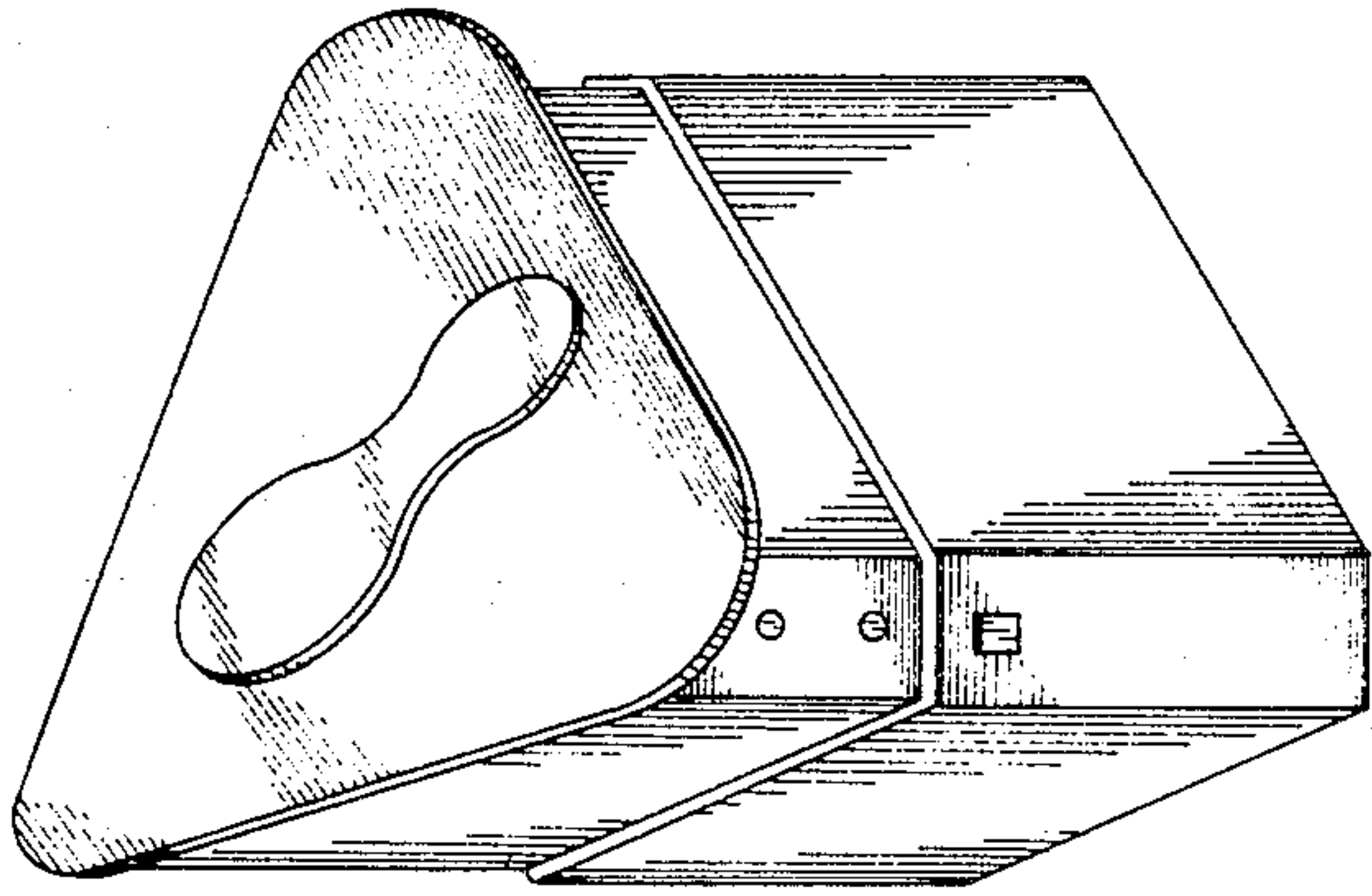

FIG. 6

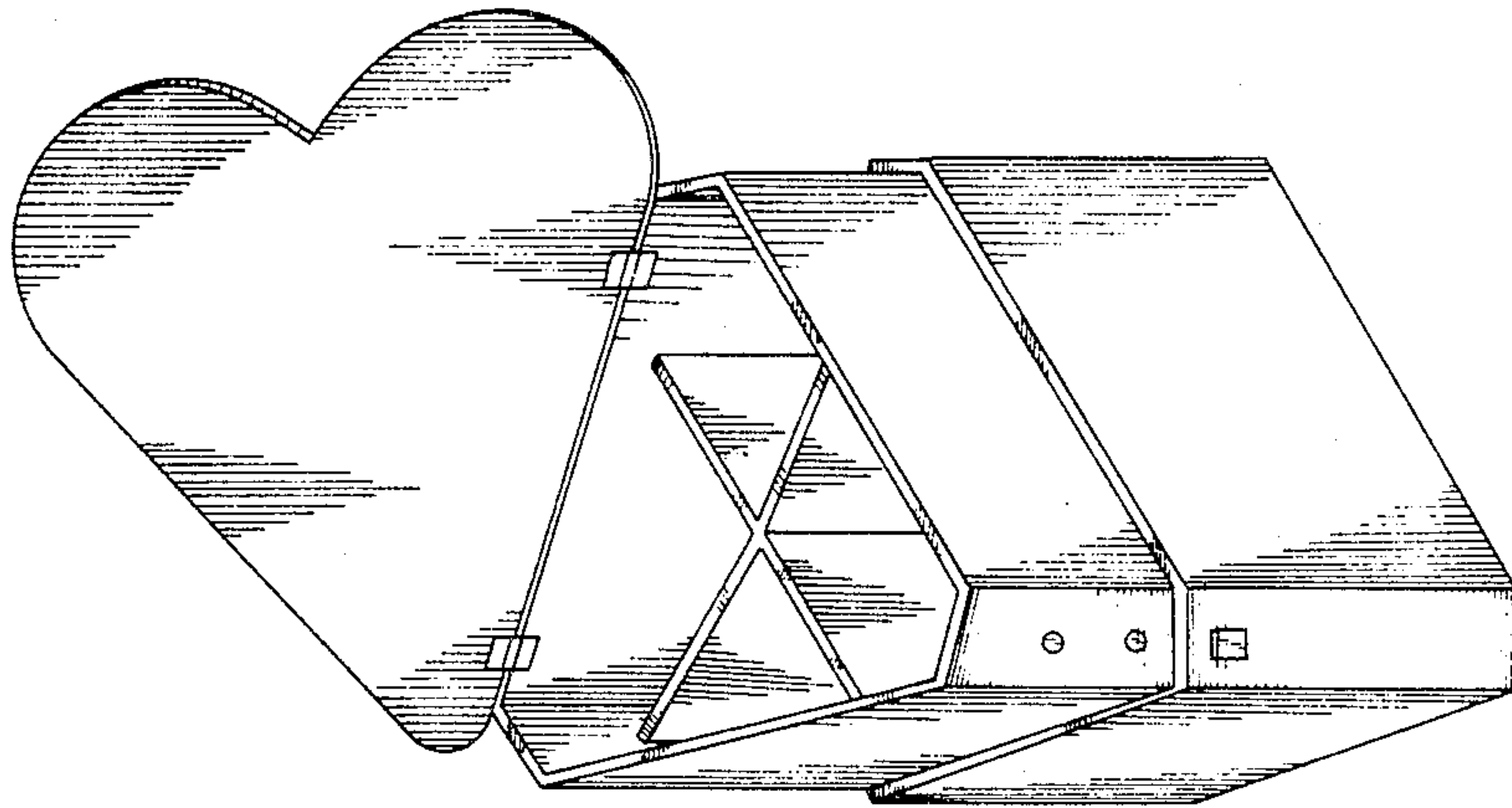

FIG. 2

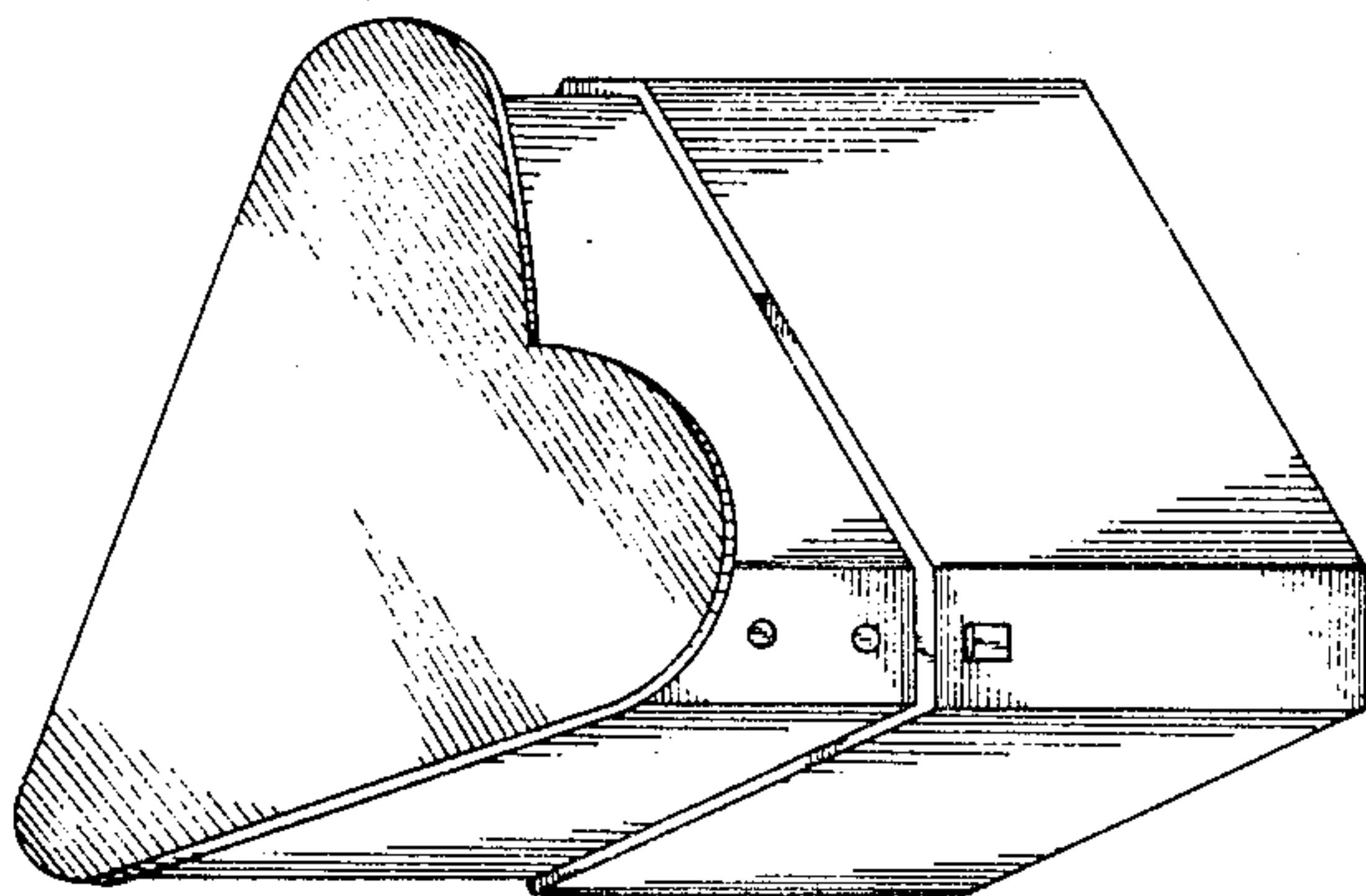

FIG. 1

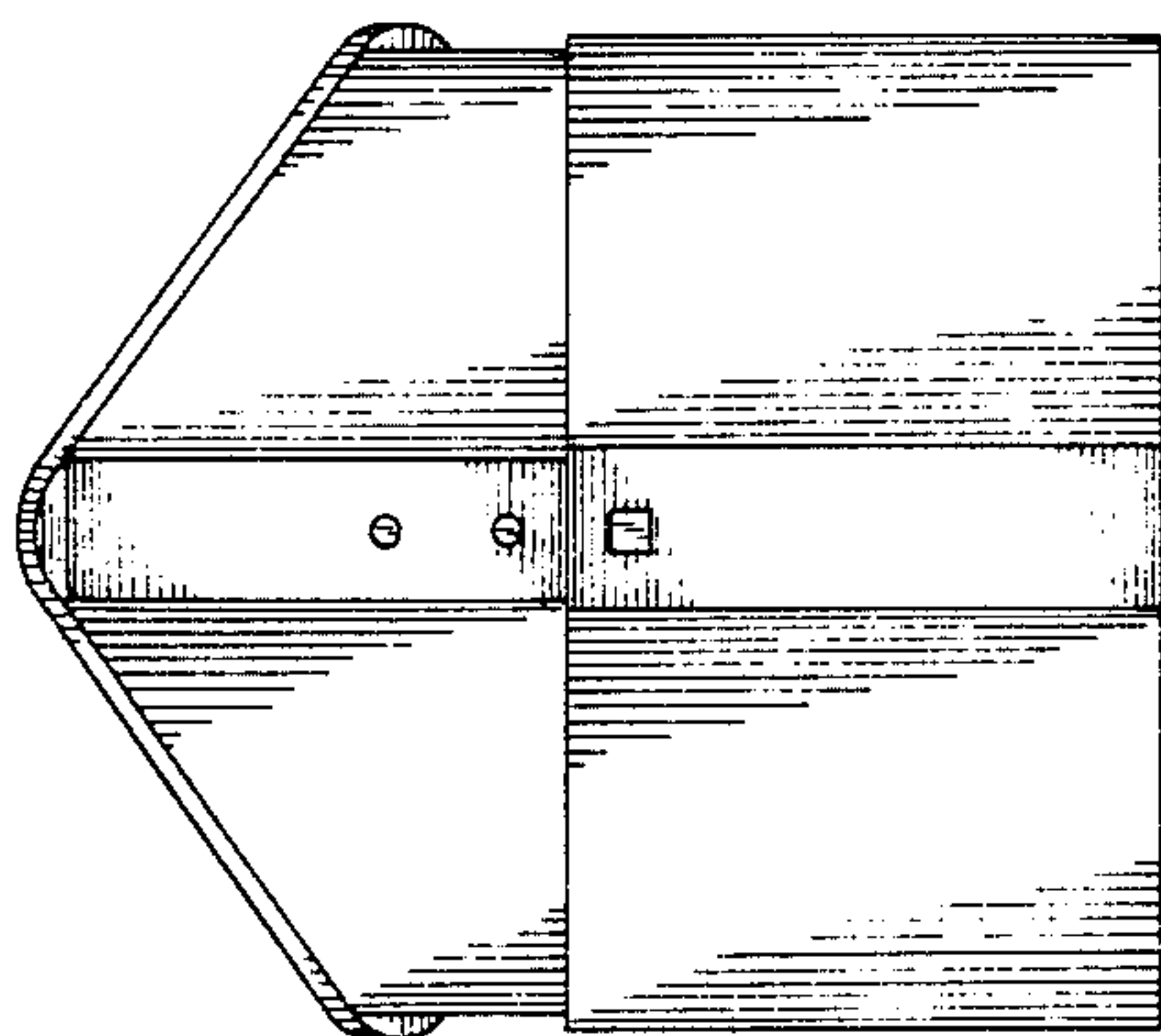

FIG. 5

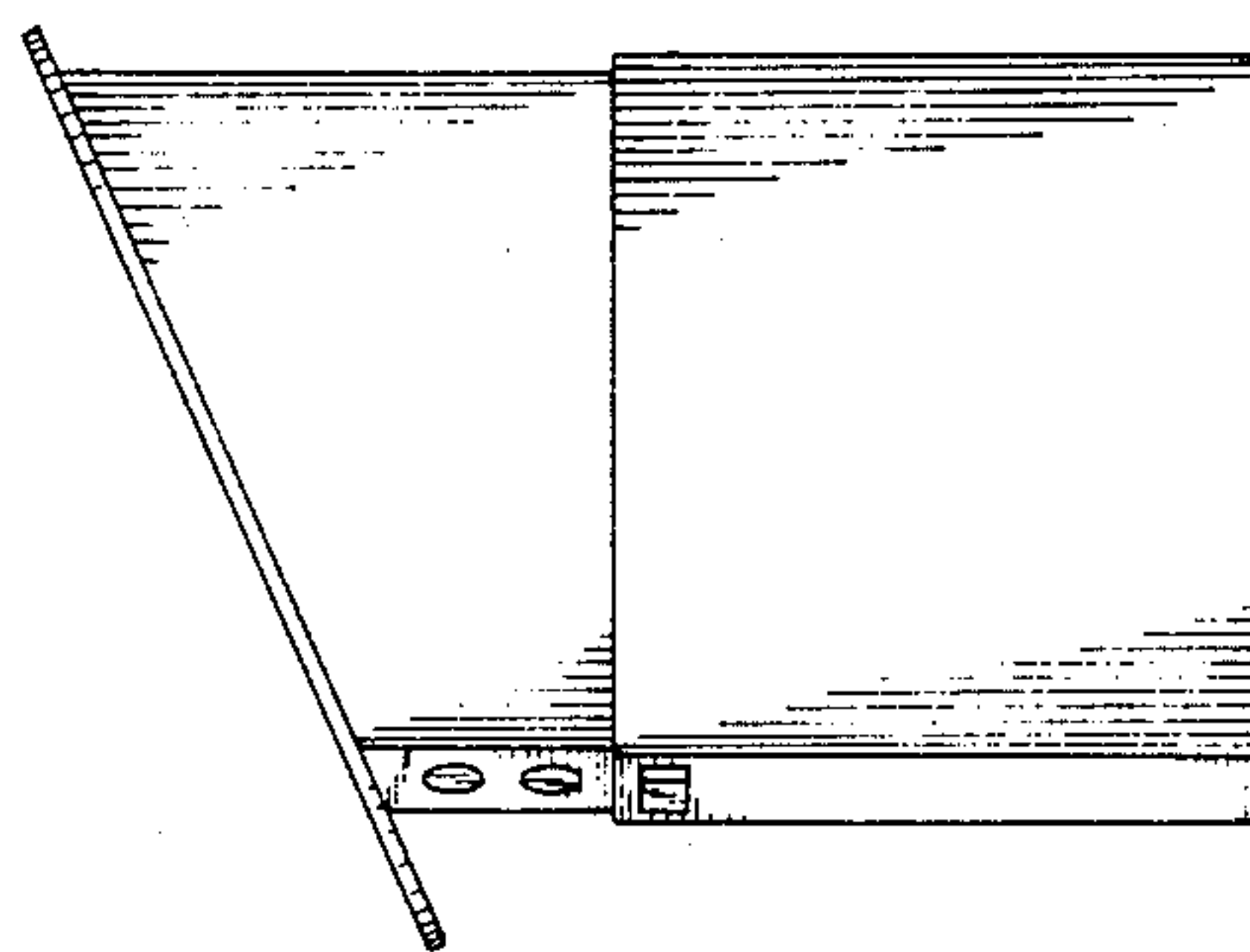

FIG. 4

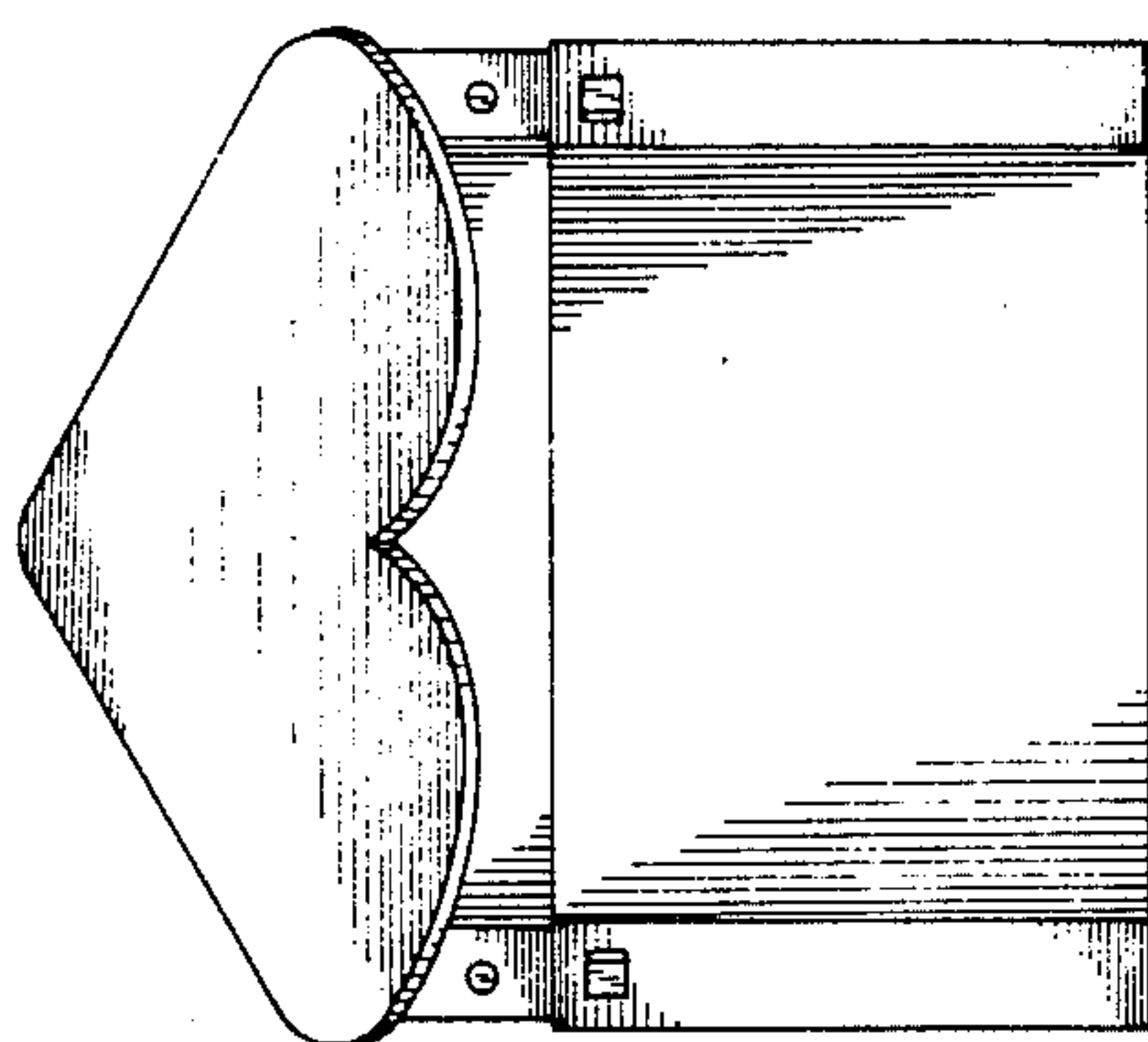

FIG. 3