

United States Patent [19]

Sekiguchi et al.

[11] Patent Number: **Des. 287,010**

[45] Date of Patent: **** Dec. 2, 1986**

[54] **MOBILE TELEPHONE UNIT**

[75] Inventors: **Akira Sekiguchi**, Tokyo; **Hideo Shimakage**, Hachioji; **Kenji Tamogami**, Mitaka, all of Japan

[73] Assignee: **Iwatsu Electric Co., Ltd.**, Tokyo, Japan

[**] Term: **14 Years**

[21] Appl. No.: **631,895**

[22] Filed: **Jul. 18, 1984**

[52] U.S. Cl. **D14/53; D14/57; D14/60; D14/64**

[58] Field of Search **D14/52, 53, 56, 57, D14/58, 60, 63, 64; 179/179, 100 R, 100 D, 100 C, 100 L, 101, 103, 2 EA**

[56] **References Cited**

U.S. PATENT DOCUMENTS

D. 267,317	12/1982	Fukushima et al.	D14/53
D. 270,248	8/1983	Fukushima et al.	D14/53
D. 271,489	11/1983	Fukushima et al.	D14/53
D. 272,148	1/1984	Coons et al.	D14/53
D. 272,533	2/1984	Coons et al.	D14/53

D. 273,784	5/1984	Shibayouna et al.	D14/53
D. 277,164	1/1985	Bevilacqua	D14/53
D. 277,377	1/1985	Tarao et al.	D14/53

Primary Examiner—Wallace R. Burke
Assistant Examiner—Horace B. Fay
Attorney, Agent, or Firm—Oblon, Fisher, Spivak, McClelland & Maier

[57] **CLAIM**

The ornamental design for a mobile telephone unit, as shown and described.

DESCRIPTION

FIG. 1 is a top plan view of a mobile telephone unit, showing our new design;
FIG. 2 is a front elevational view thereof;
FIG. 3 is a bottom plan view thereof;
FIG. 4 is a rear elevational view thereof;
FIG. 5 is a right side elevational view thereof;
FIG. 6 is a left side elevational view thereof;
FIG. 7 is a left side, top and front perspective view thereof; and
FIG. 8 is a similar perspective view thereof with the handset spaced apart from the stand.
The coiled cord is shown fragmentarily in some views for ease of illustration.

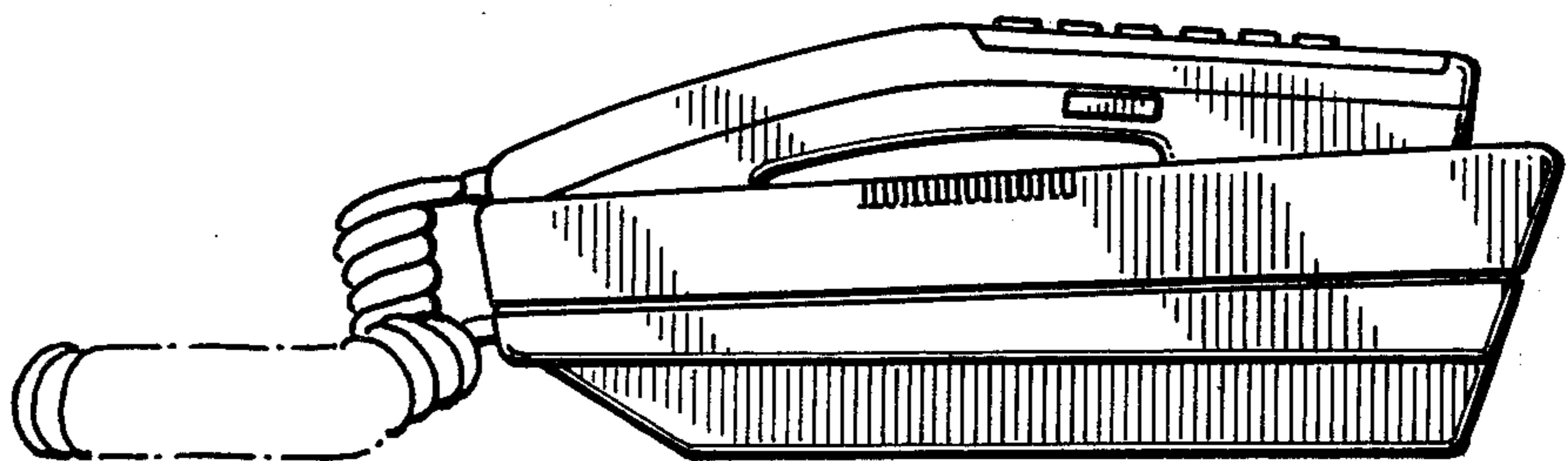
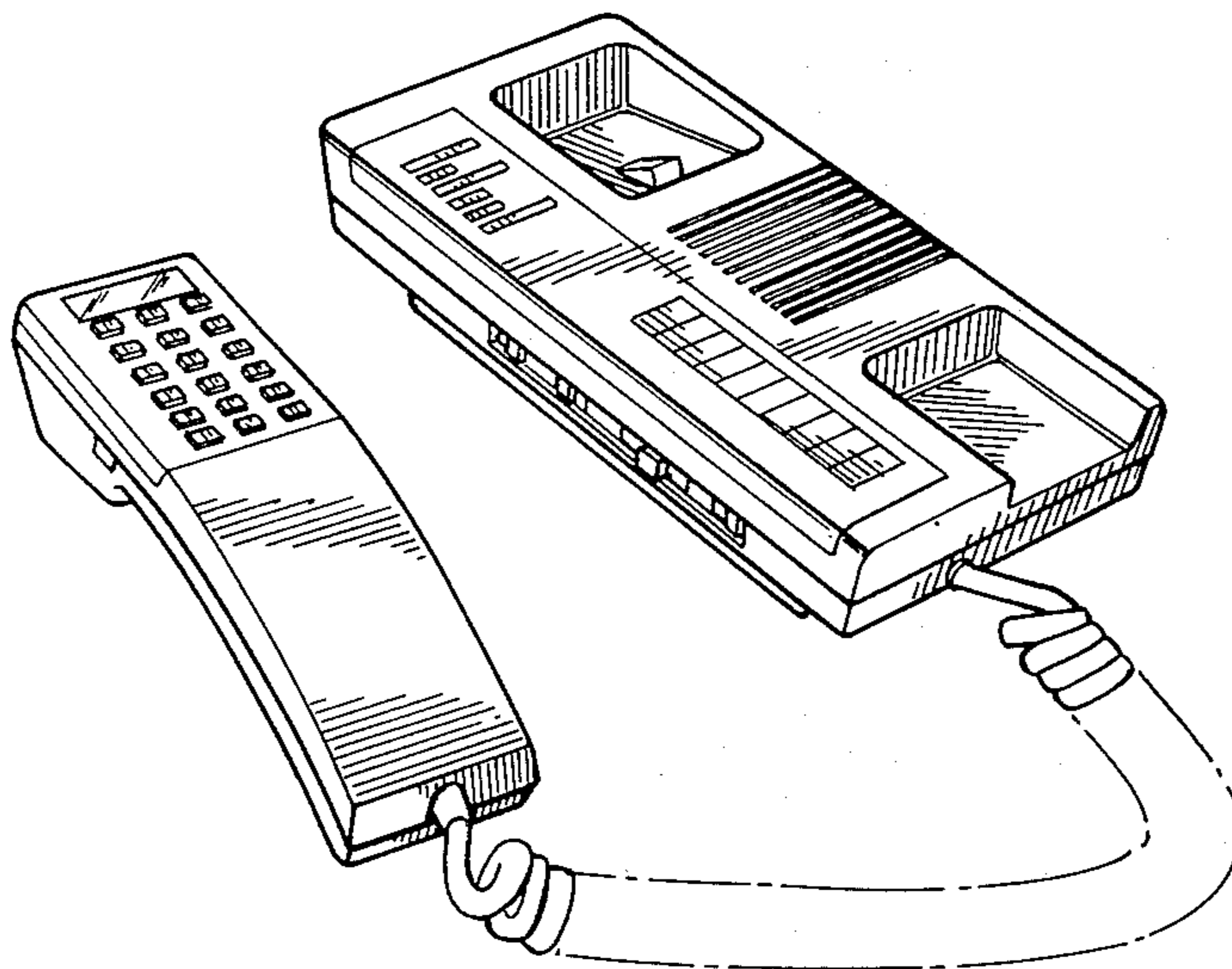

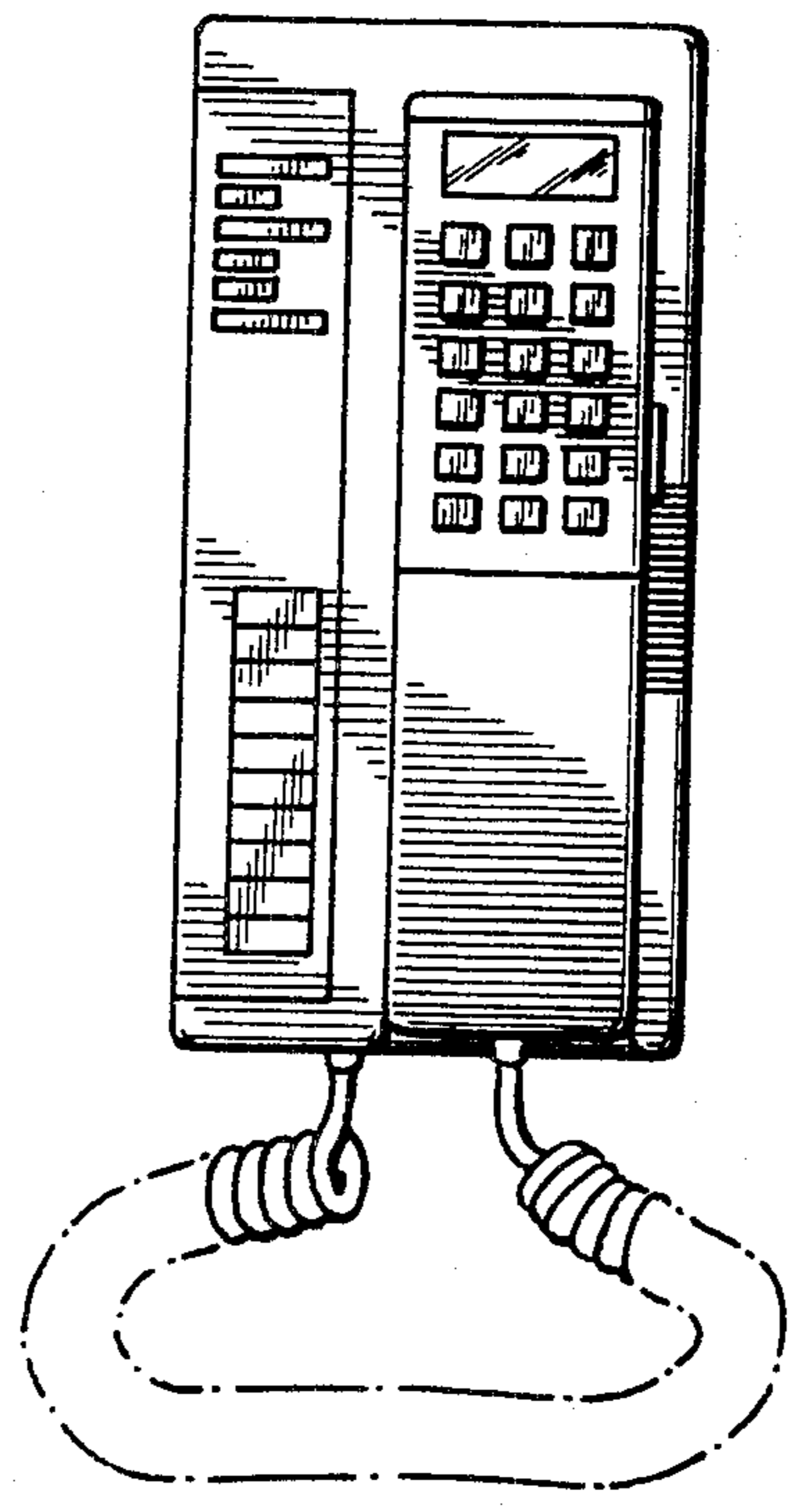

FIG. 1

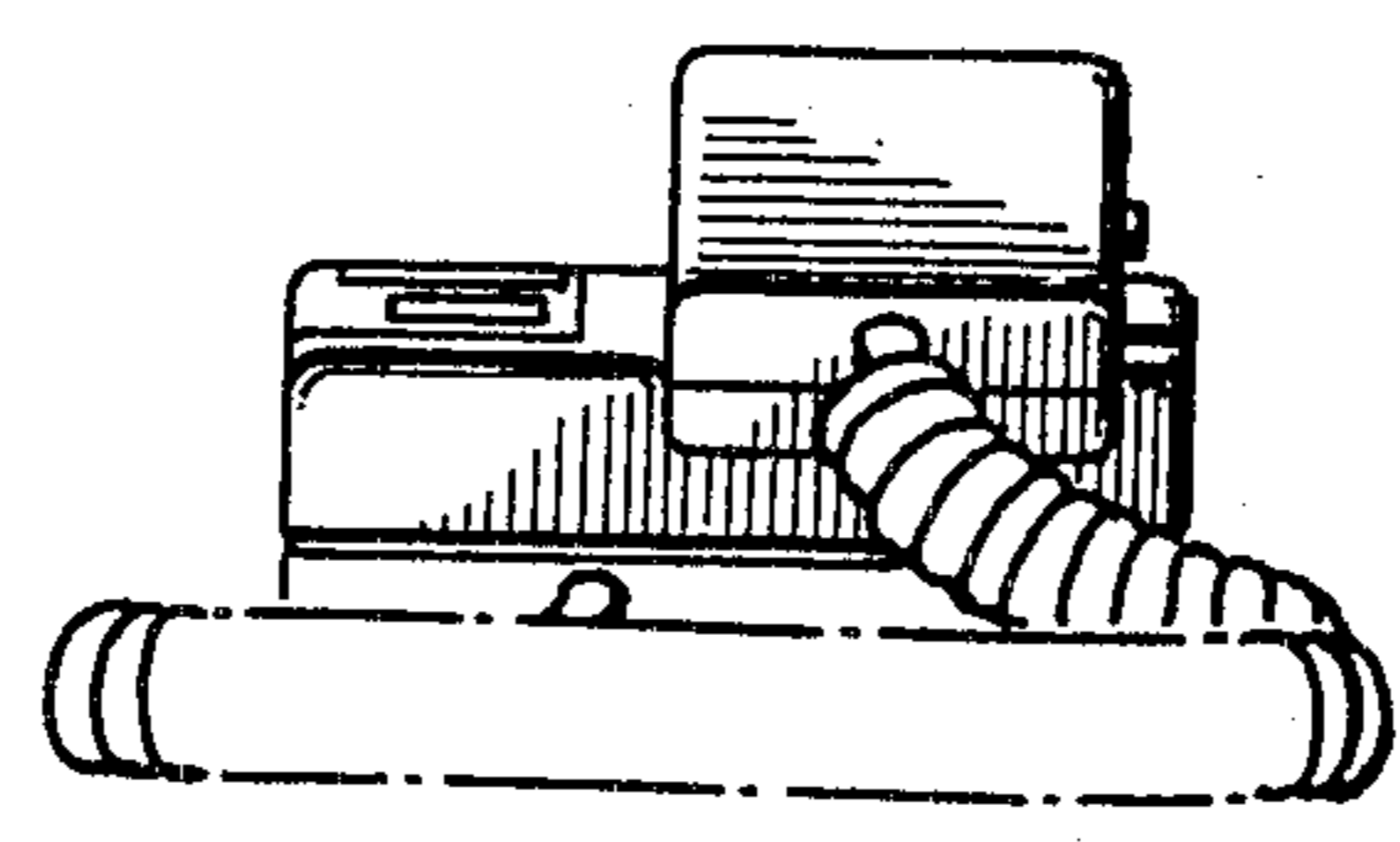

FIG. 2

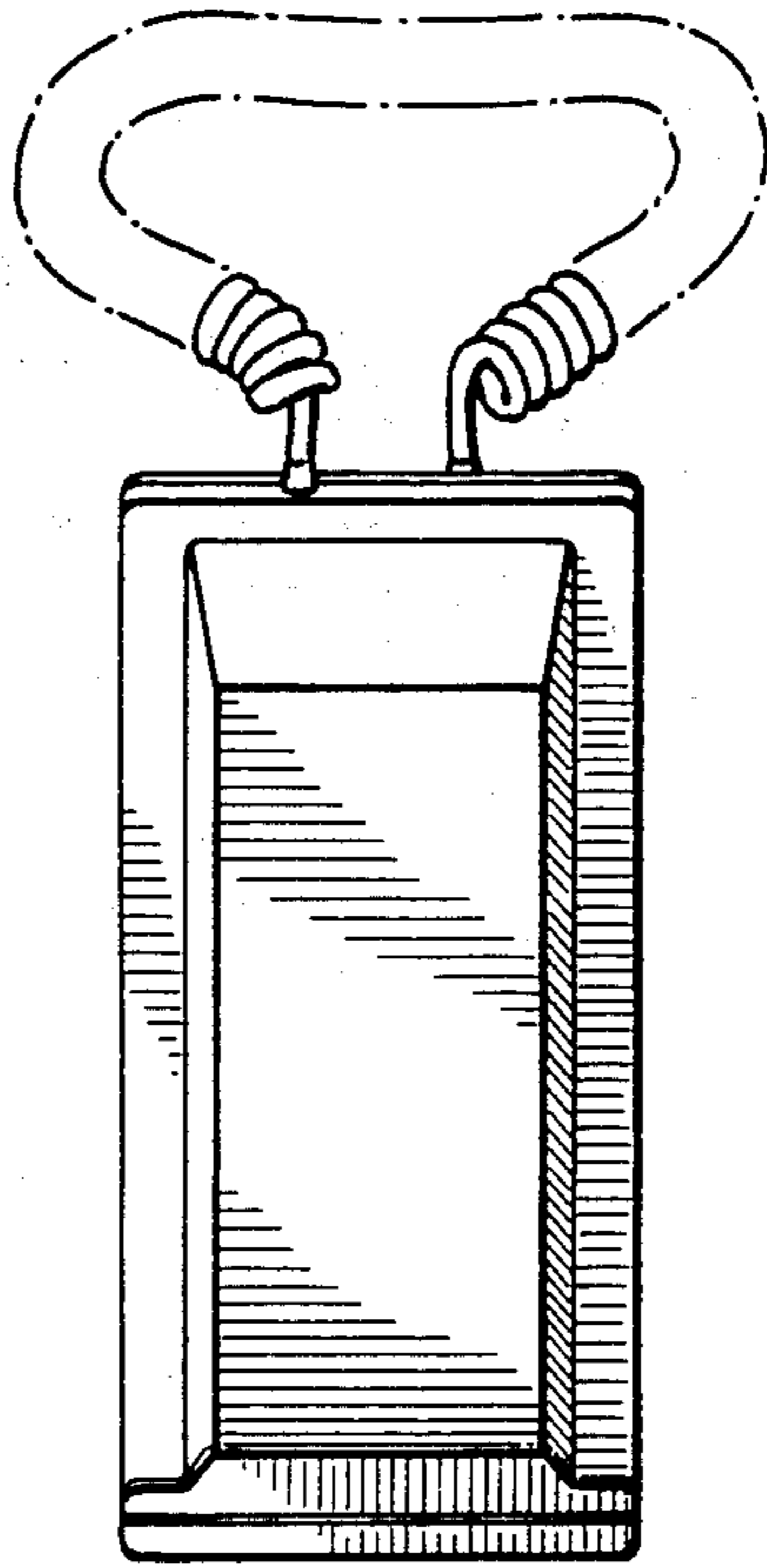

FIG. 3

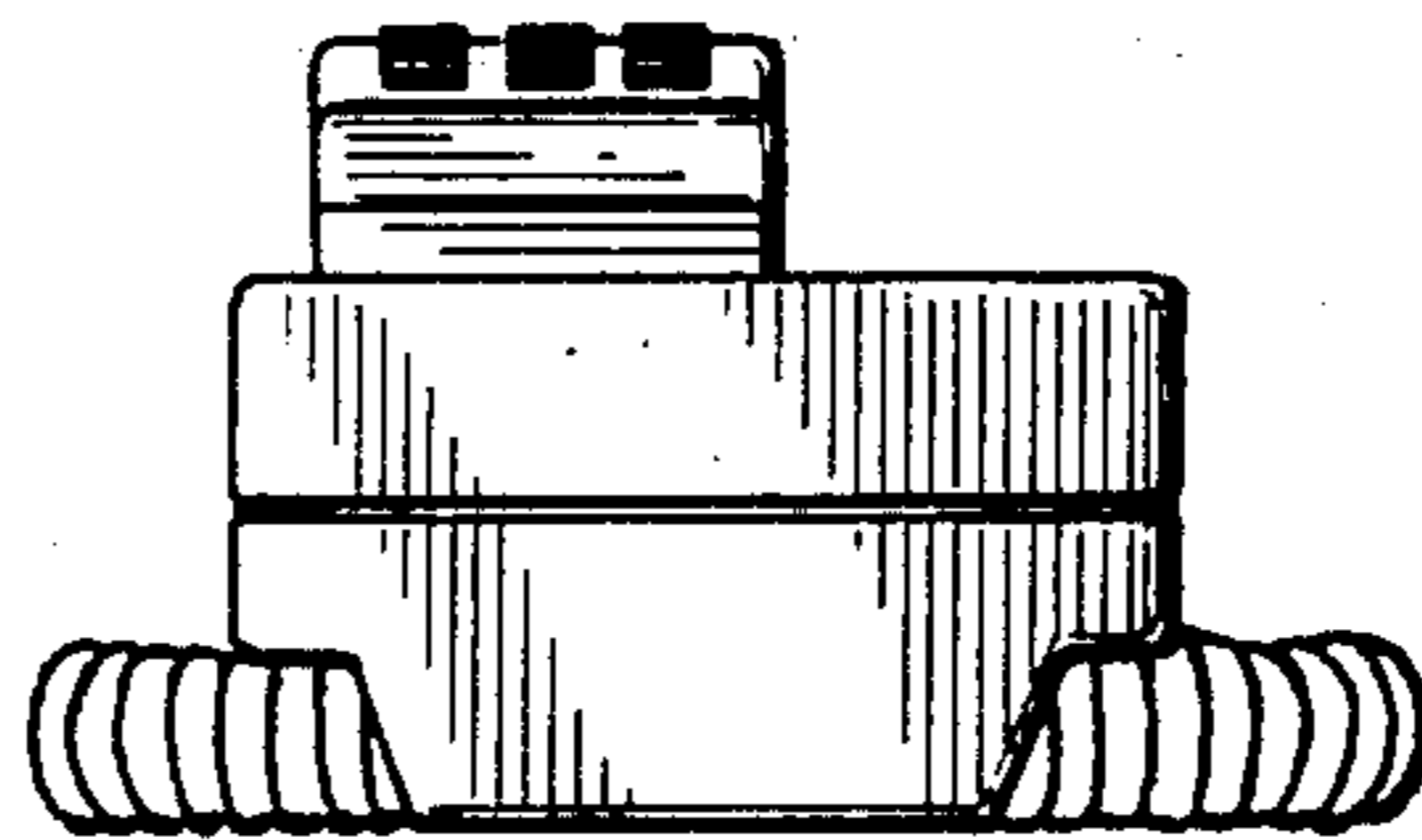

FIG. 4

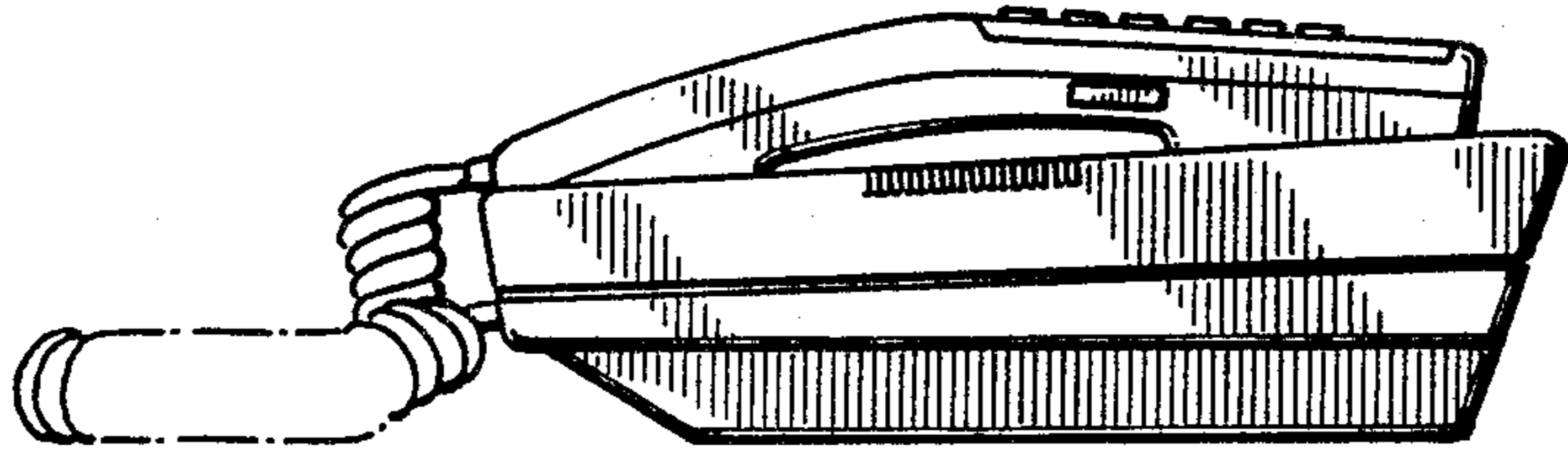

FIG. 5

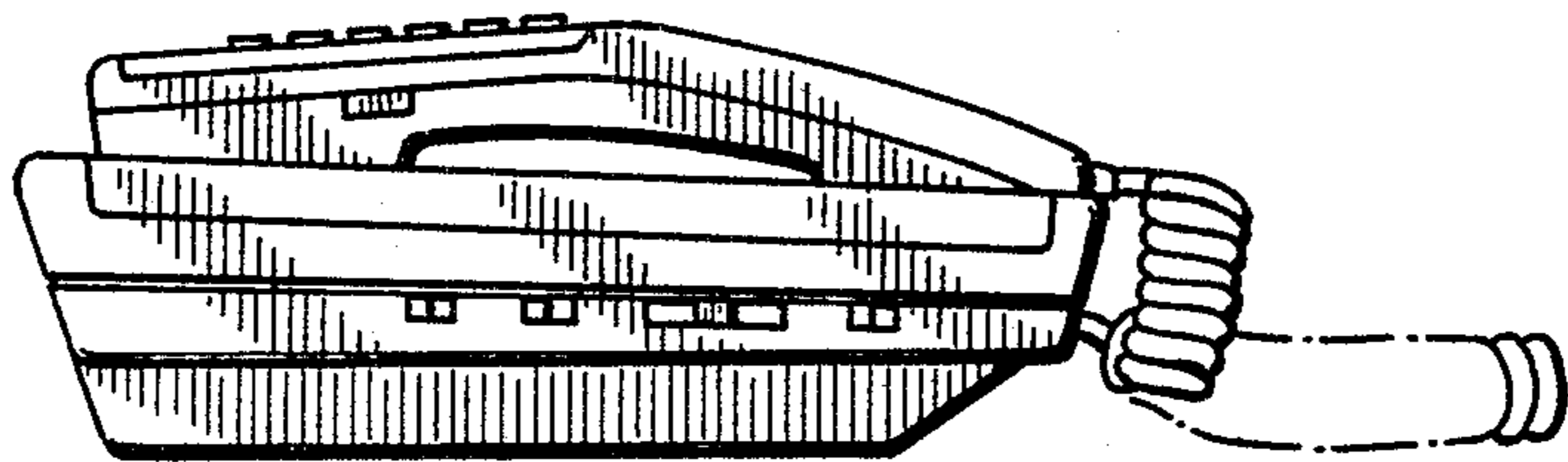

FIG. 6

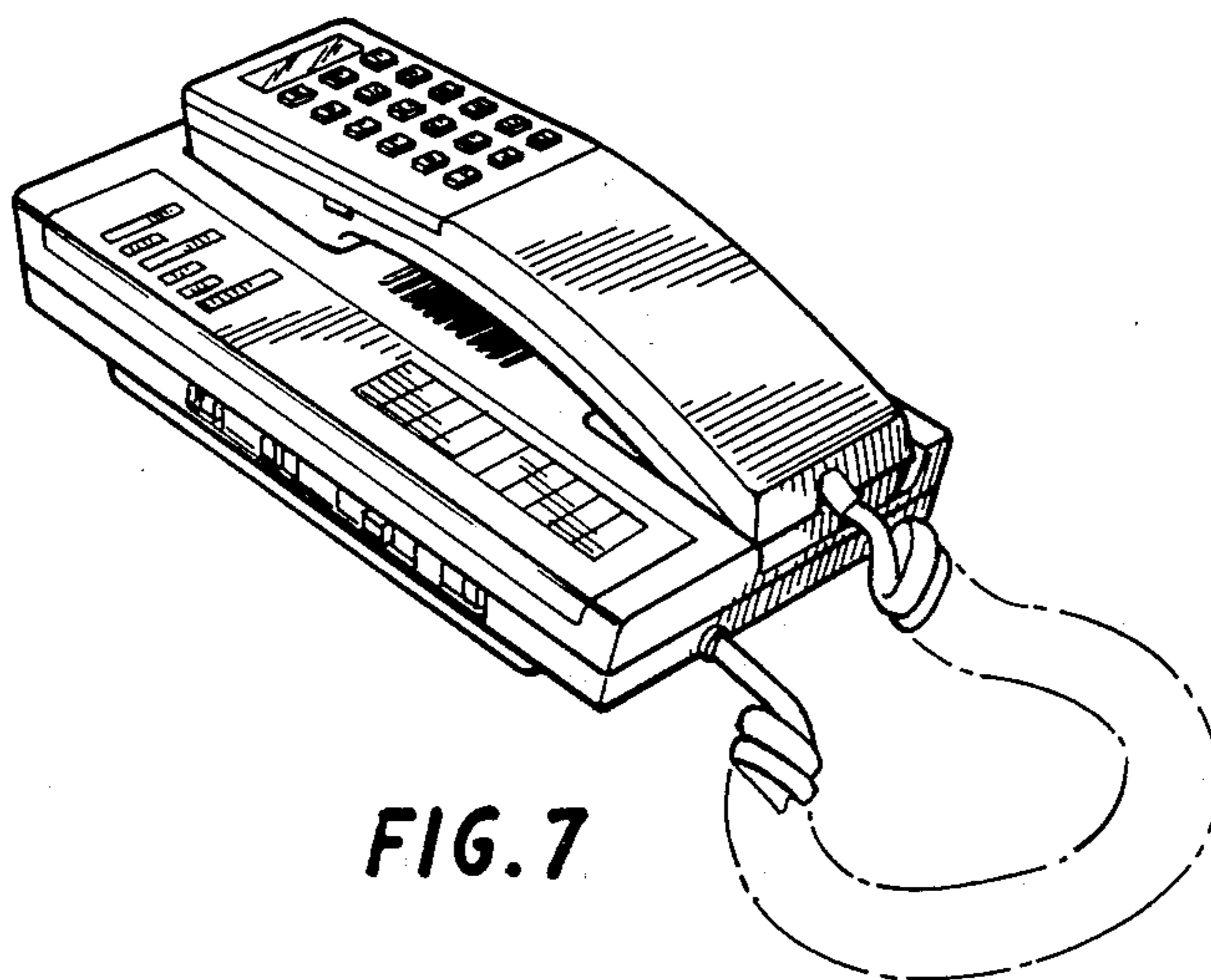

FIG. 7

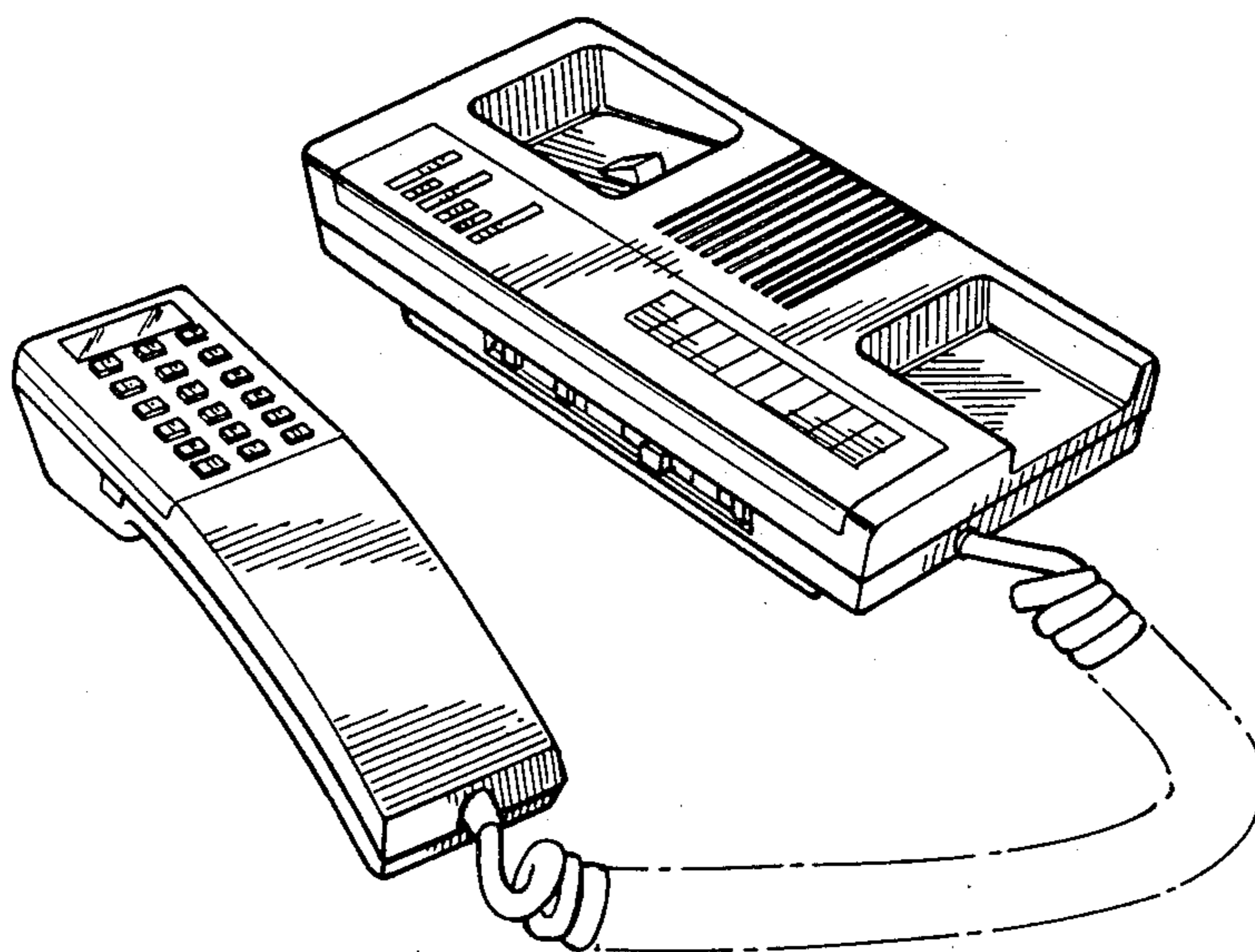

FIG. 8