

[54] COMBINED WALL MOUNTED SHELF AND HOOKS

[75] Inventor: Bruno Gecchelin, Milan, Italy

[73] Assignee: Fratelli Guzzini S.p.A., Recanati, Italy

[**] Term: 14 Years

[21] Appl. No.: 624,769

[22] Filed: Jun. 26, 1984

[30] Foreign Application Priority Data

Dec. 29, 1983 [IT] Italy 24058B/83[U]

[52] U.S. Cl. D6/569; D6/323; D6/574; 108/30

[58] Field of Search D6/323, 553, 567, 569, D6/574; 211/71, 74, 75, 126, 128, 13, 16, 40, 42-45, 47, 60.1, 61, 71, 74, 75, 85, 88, 126, 128, 132, 153, 181, 90; 108/27, 30, 47, 102, 107, 144, 148, 149, 152

[56] References Cited

U.S. PATENT DOCUMENTS

58,089 6/1921 Gulick D6/569
D. 119,760 4/1940 Kopp D6/572

D. 159,261 7/1950 Flechter D6/323
D. 222,677 11/1971 Neval D6/569
D. 236,567 9/1975 Ballin D6/323
D. 259,314 5/1981 Nordlunal D6/569
D. 276,770 12/1984 Kean D6/323
3,998,332 12/1976 Lambertson 211/13
4,367,819 1/1983 Lewis D6/323

Primary Examiner—Wallace R. Burke
Assistant Examiner—Suzanne N. Gitlin
Attorney, Agent, or Firm—Cushman, Darby & Cushman

[57] CLAIM

The ornamental design for a combined wall mounted shelf and hooks, as shown and described.

DESCRIPTION

FIG. 1 is a front perspective view of a combined wall mounted shelf and hooks showing my new design; FIG. 2 is an enlarged front elevational view thereof; FIG. 3 is a reduced top plan view thereof; FIG. 4 is a reduced bottom plan view thereof; FIG. 5 is a reduced rear elevational view thereof; FIG. 6 is a reduced side elevational view taken from the left of FIG. 1; FIG. 7 is a reduced side elevational view taken from the right of FIG. 1.

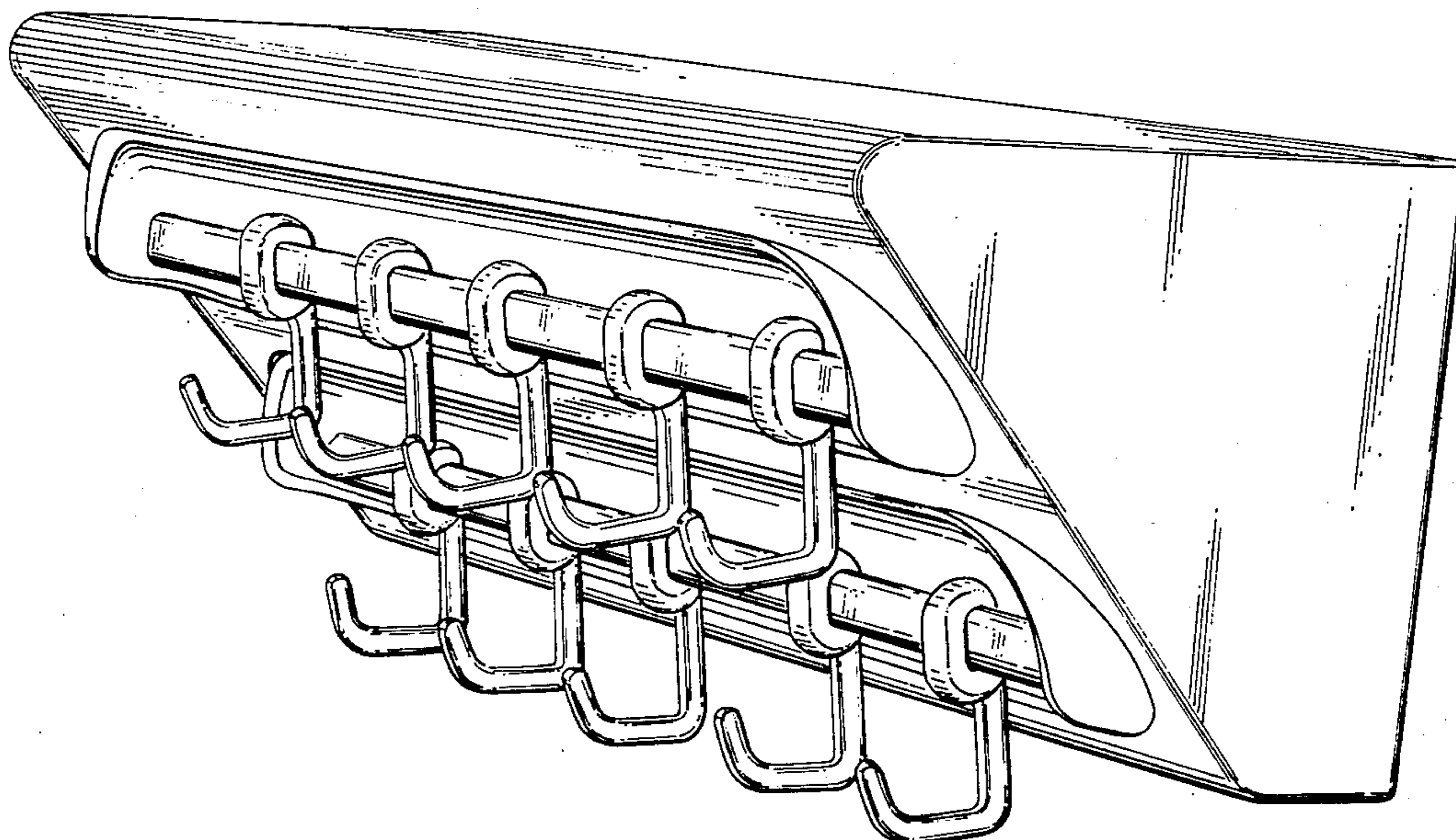

Fig. 1

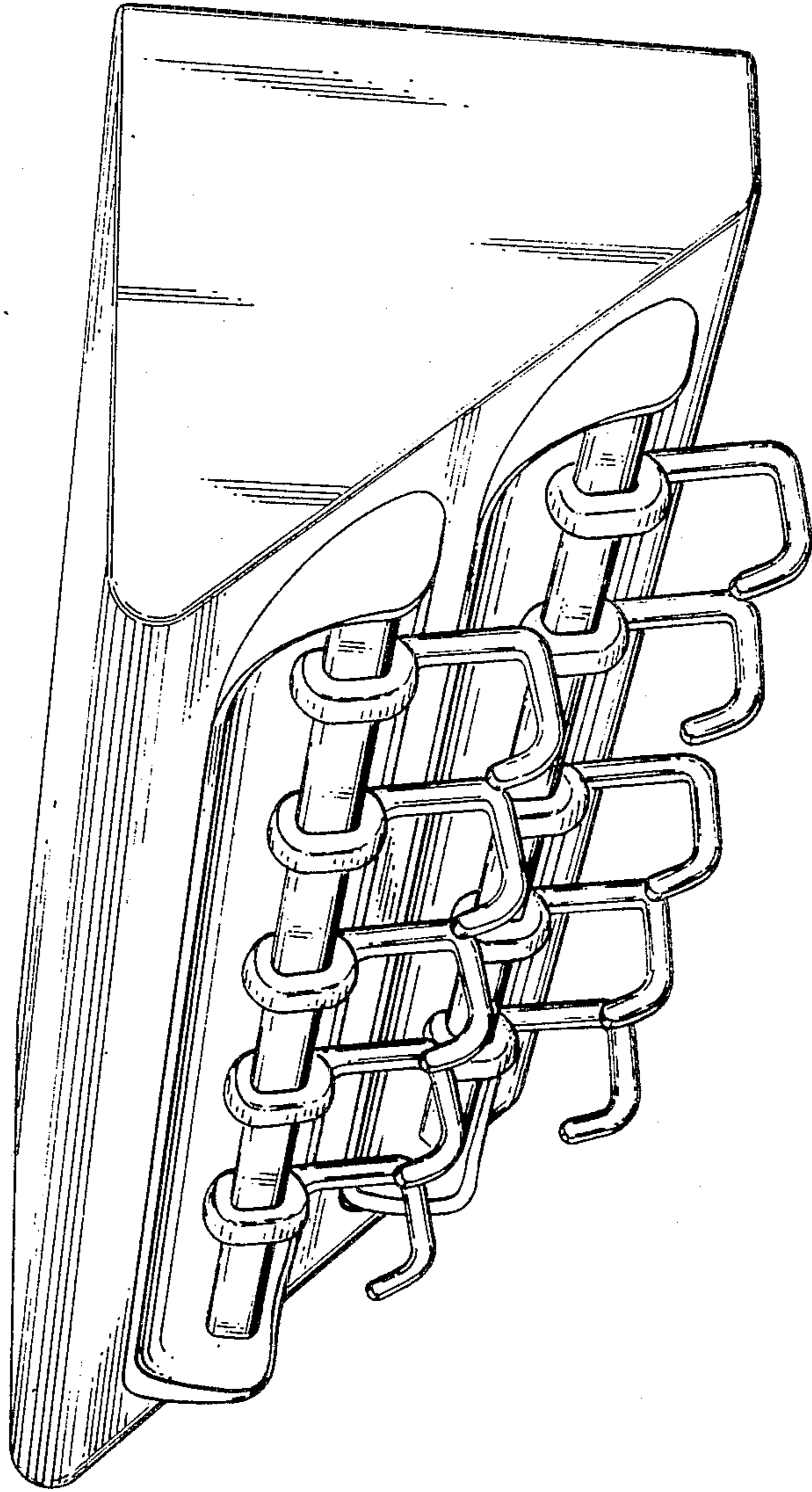

Fig. 2

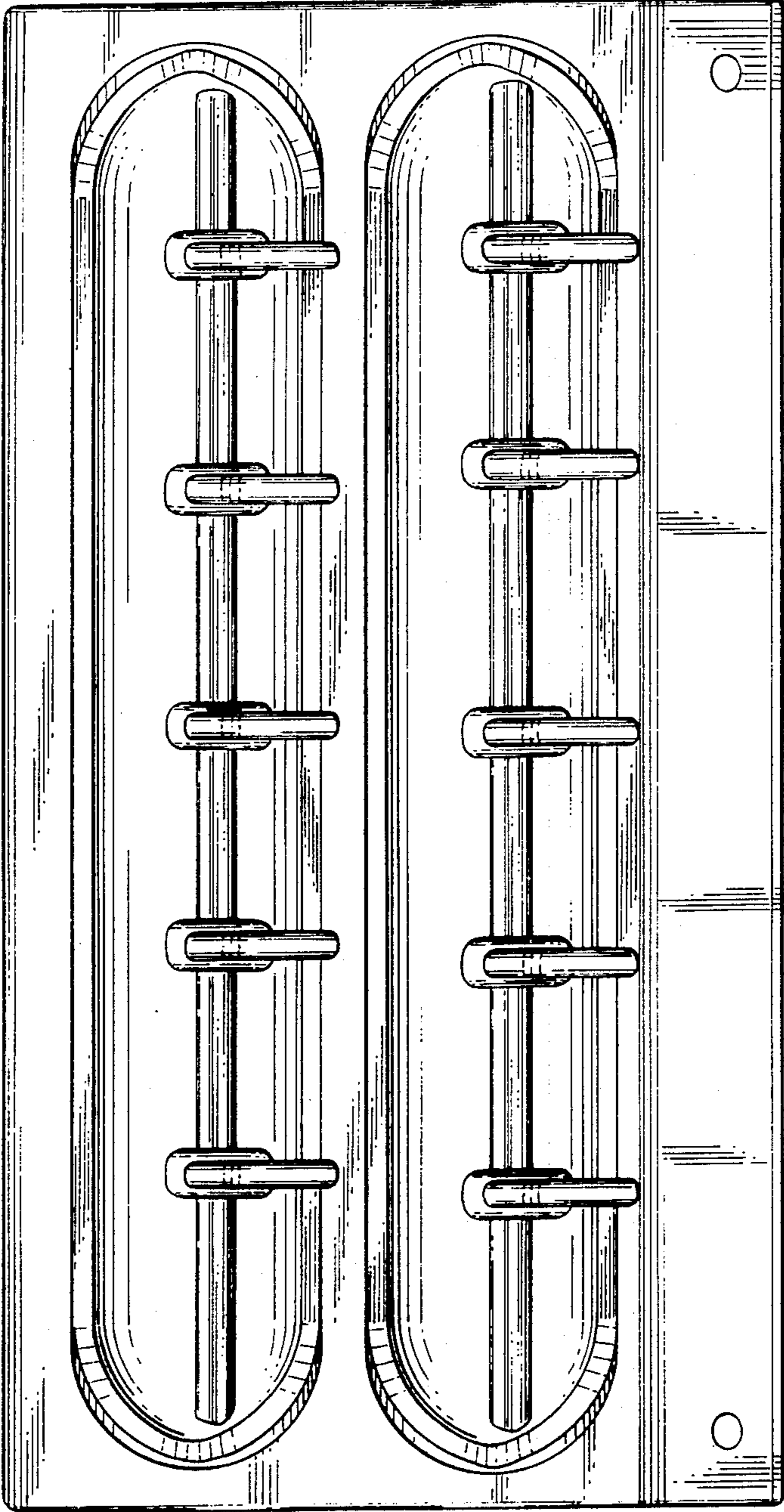

Fig. 3

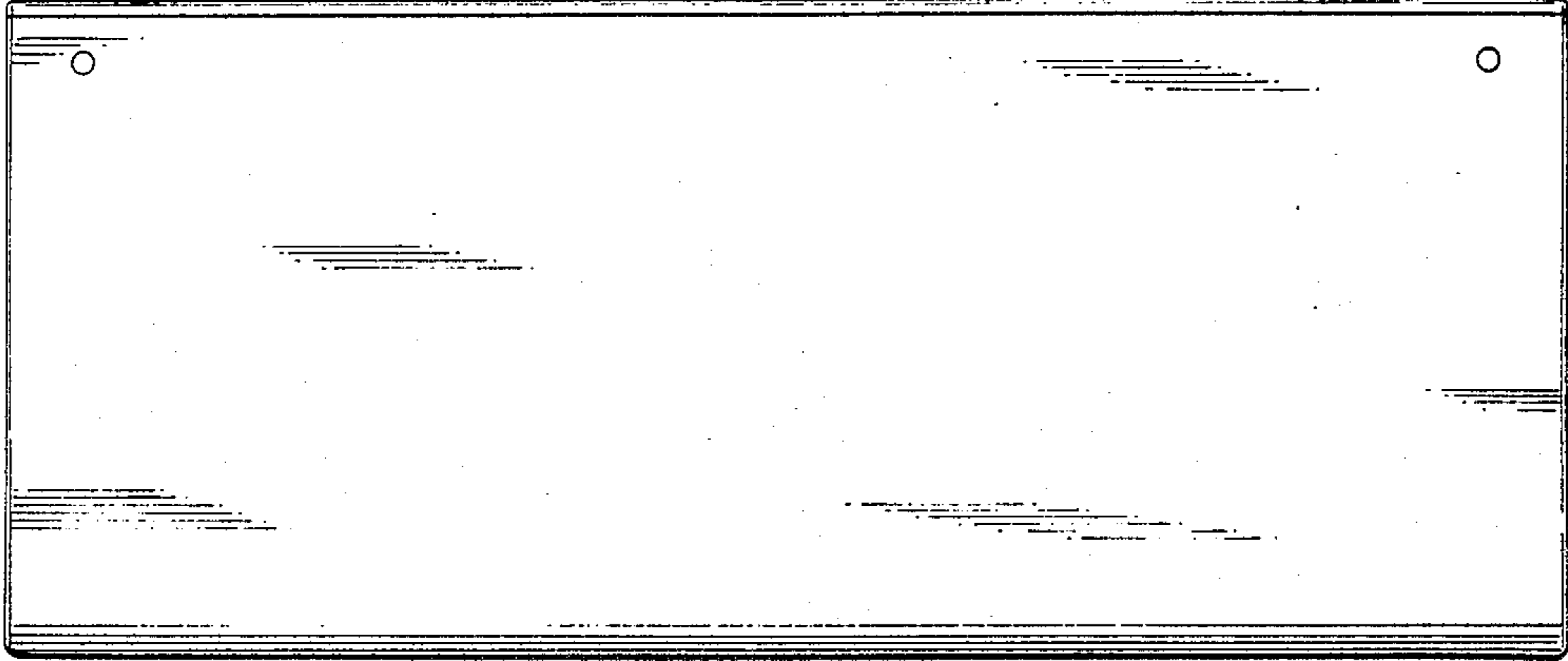
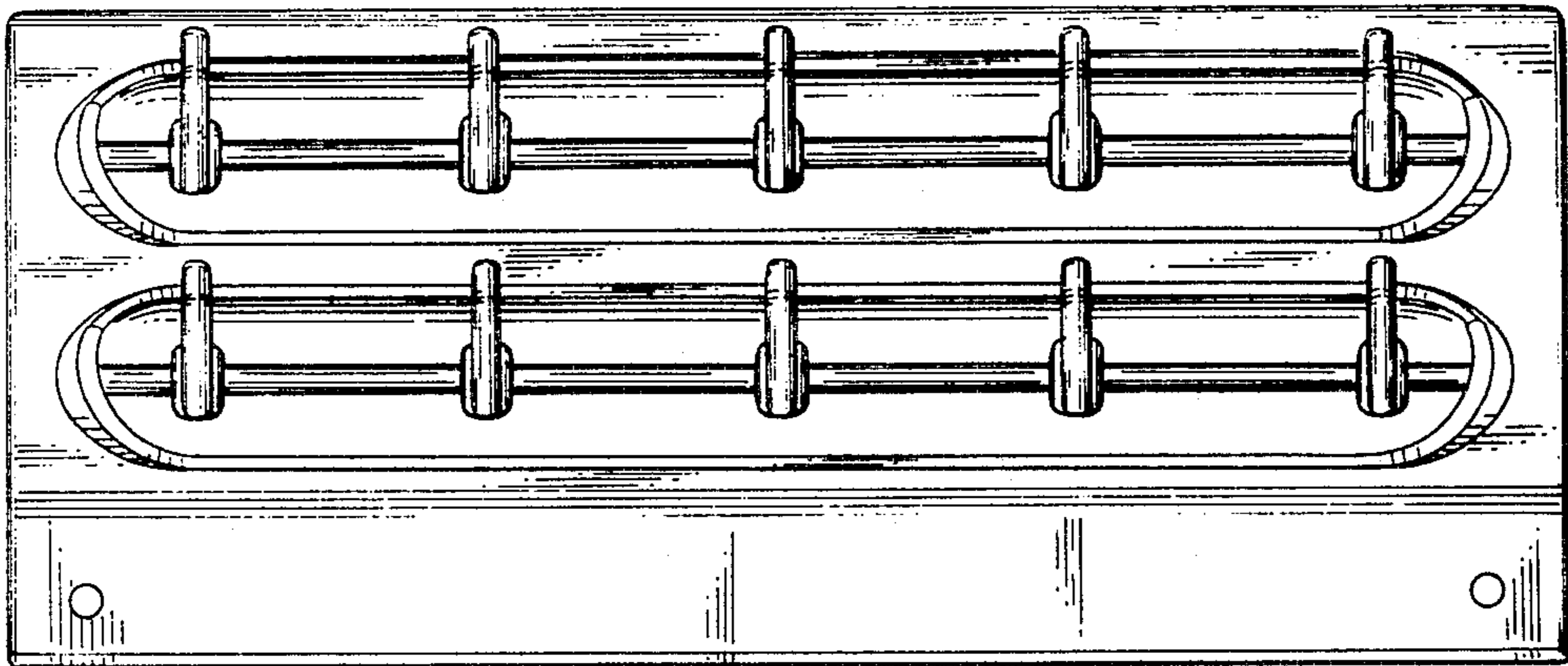

Fig. 4



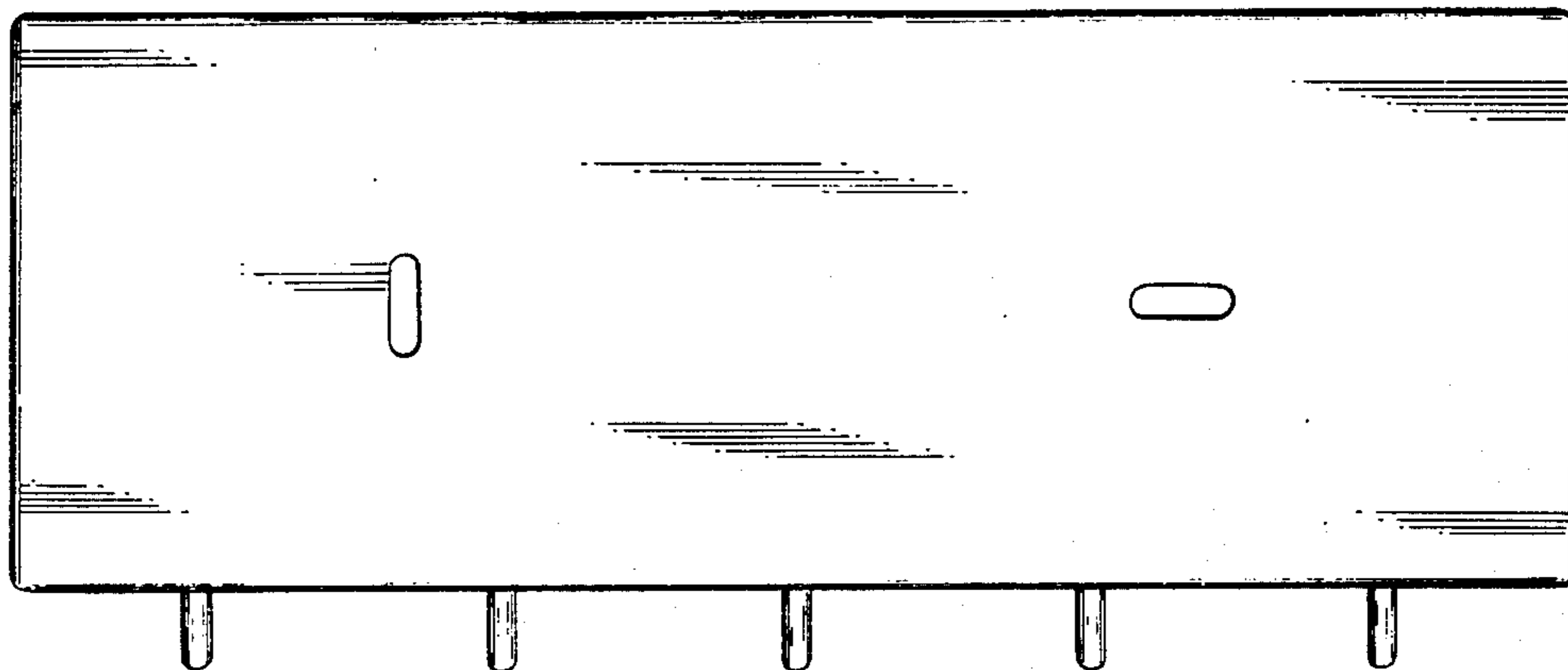

Fig. 5

Fig. 6

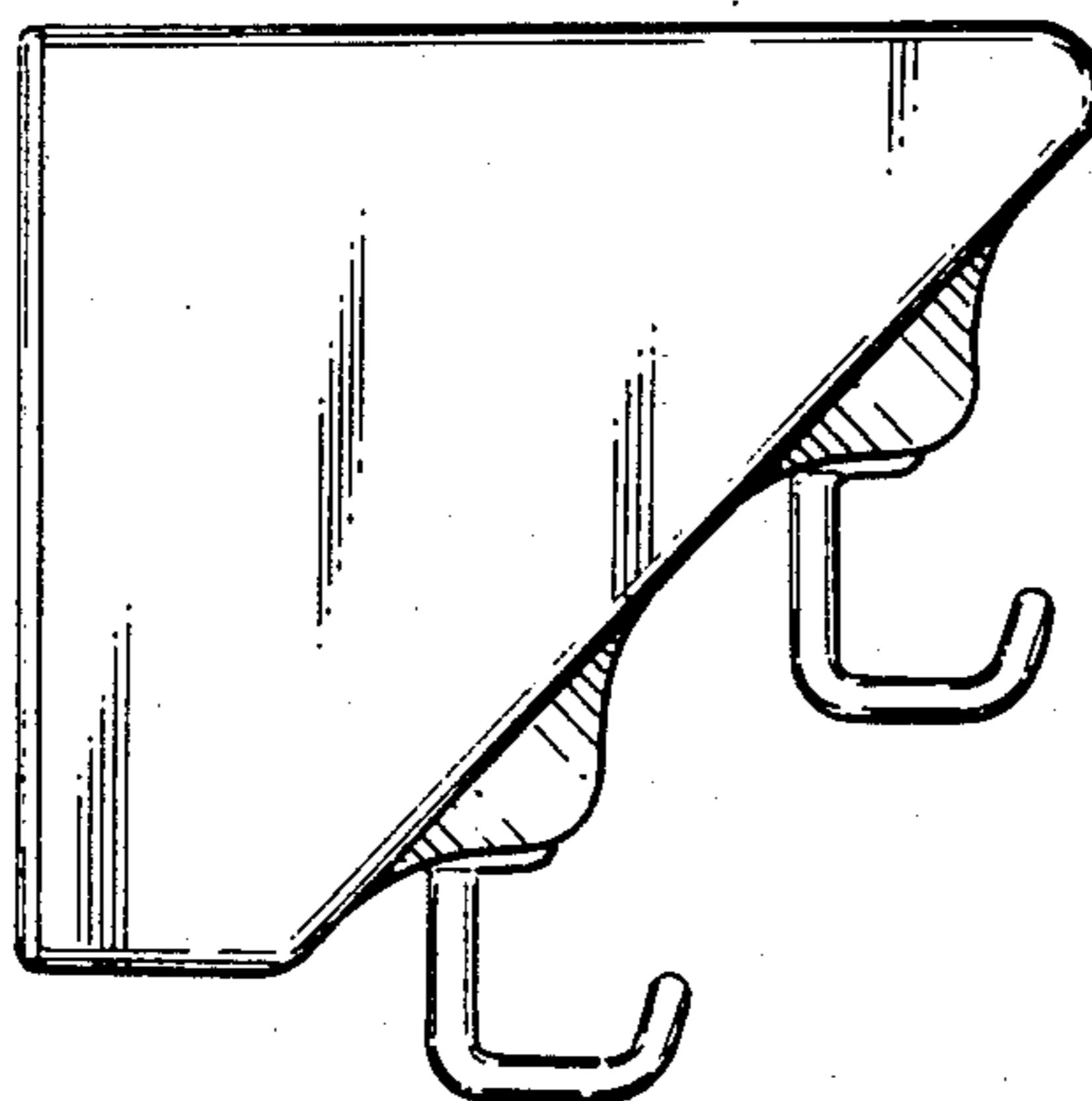

Fig. 7

