

[54] EMERGENCY VEHICLE

[75] Inventors: Daniel J. Lanzdorf, Pickett; Richard C. Pollock, Oshkosh, both of Wis.

[73] Assignee: Oshkosh Truck Corporation, Oshkosh, Wis.

[**] Term: 14 Years

[21] Appl. No.: 573,799

[22] Filed: Jan. 25, 1984

[52] U.S. Cl. D12/13

[58] Field of Search D12/13; 169/24; 180/139, 22; 280/5 C; 137/351

[56] References Cited

U.S. PATENT DOCUMENTS

D. 122,507	9/1940	Grybos	D12/13
3,789,869	2/1974	Morris	D12/13
4,365,685	12/1982	Ratsko et al.	180/139

4,394,027 7/1983 Watkins, Jr. 280/5 C

Primary Examiner—James M. Gandy
Assistant Examiner—Kay H. Chin
Attorney, Agent, or Firm—Neuman, Williams, Anderson & Olson

[57] CLAIM

The ornamental design for an emergency vehicle, as shown and described.

DESCRIPTION

FIG. 1 is a perspective view of an emergency vehicle showing our new design;
FIG. 2 is a top plan view thereof;
FIG. 3 is a left side elevational view thereof;
FIG. 4 is a front elevational view thereof;
FIG. 5 is a rear elevational view thereof;
FIG. 6 is a right side elevational view thereof.
FIG. 7 is a top plan view thereof, showing a maximum pivoting of the trailer member in one direction.

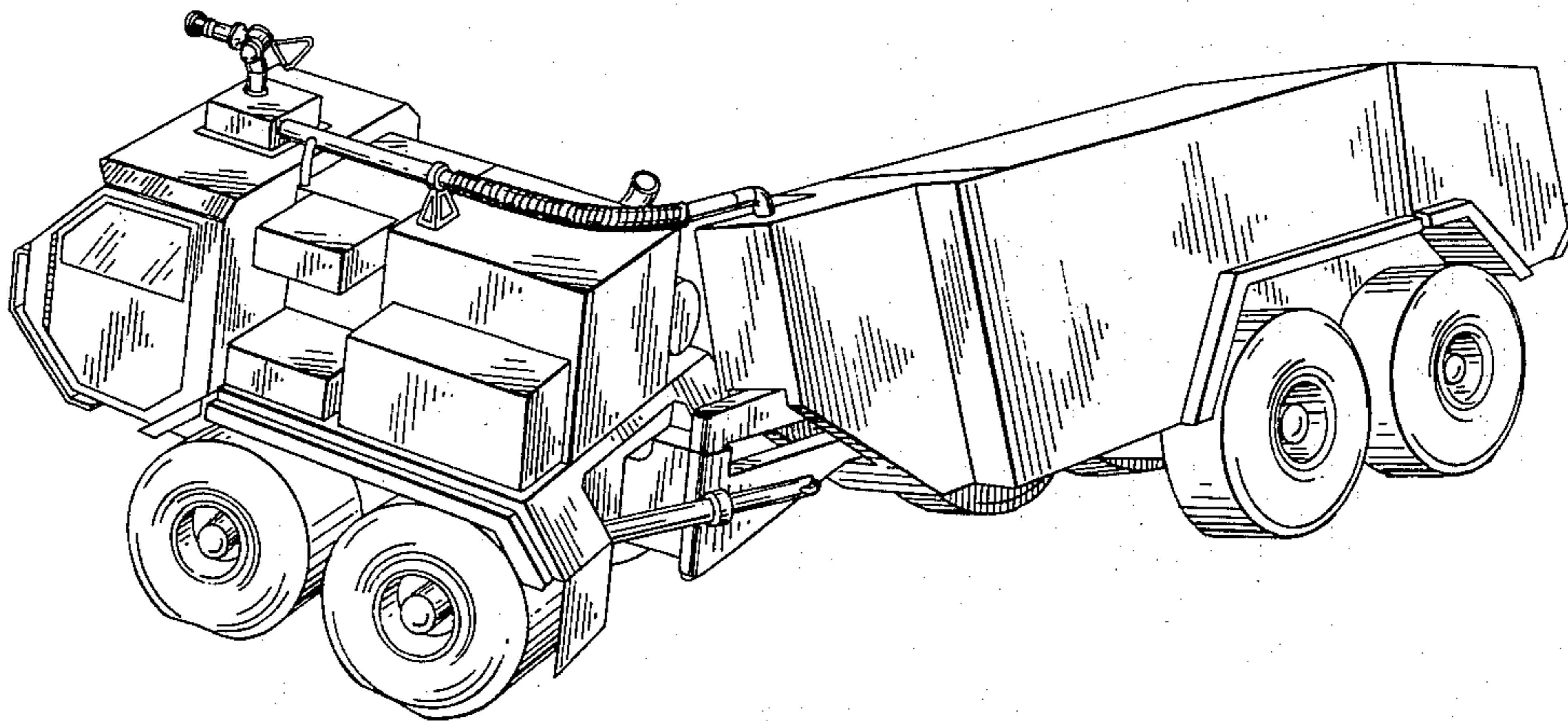

FIG. 1

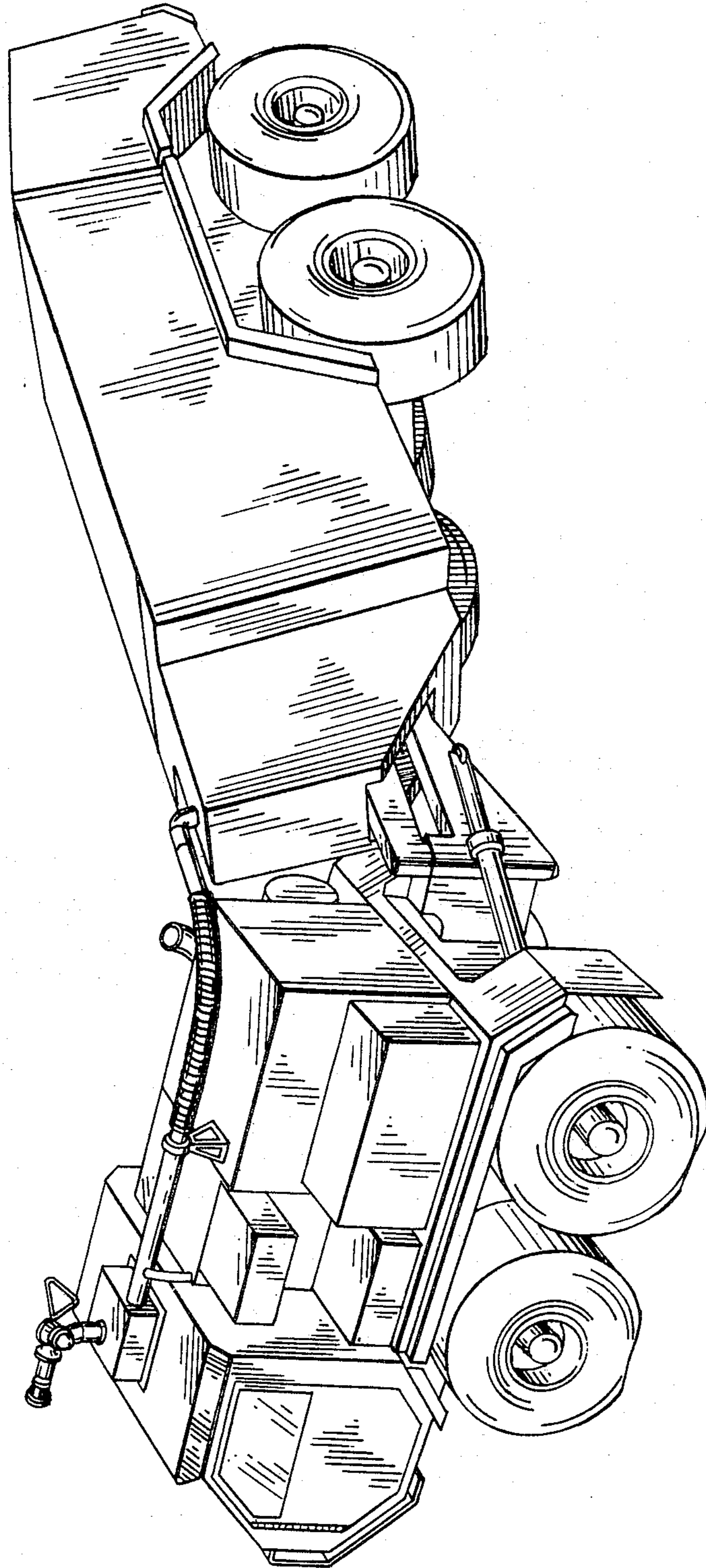

FIG. 2

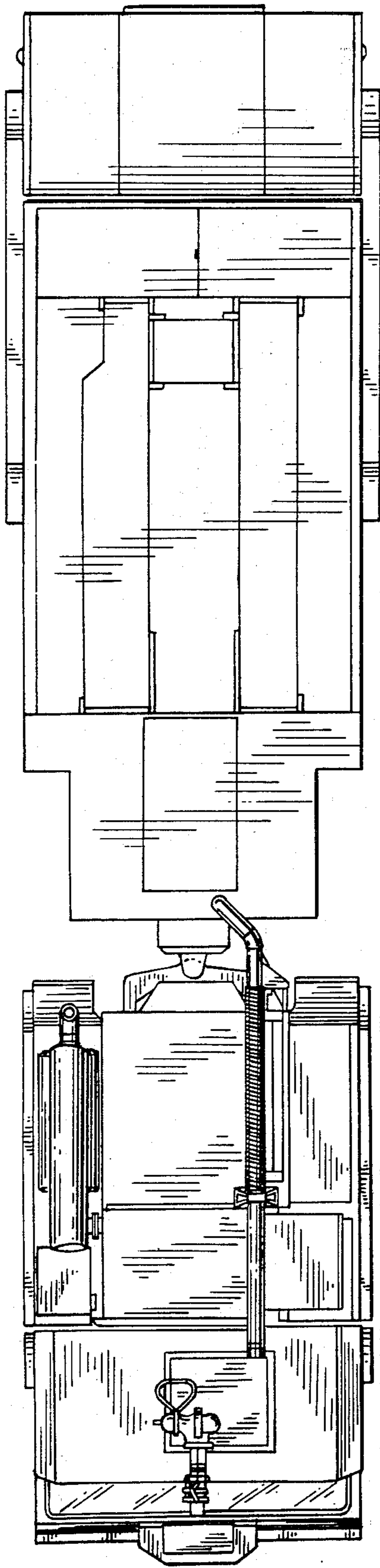

FIG. 3

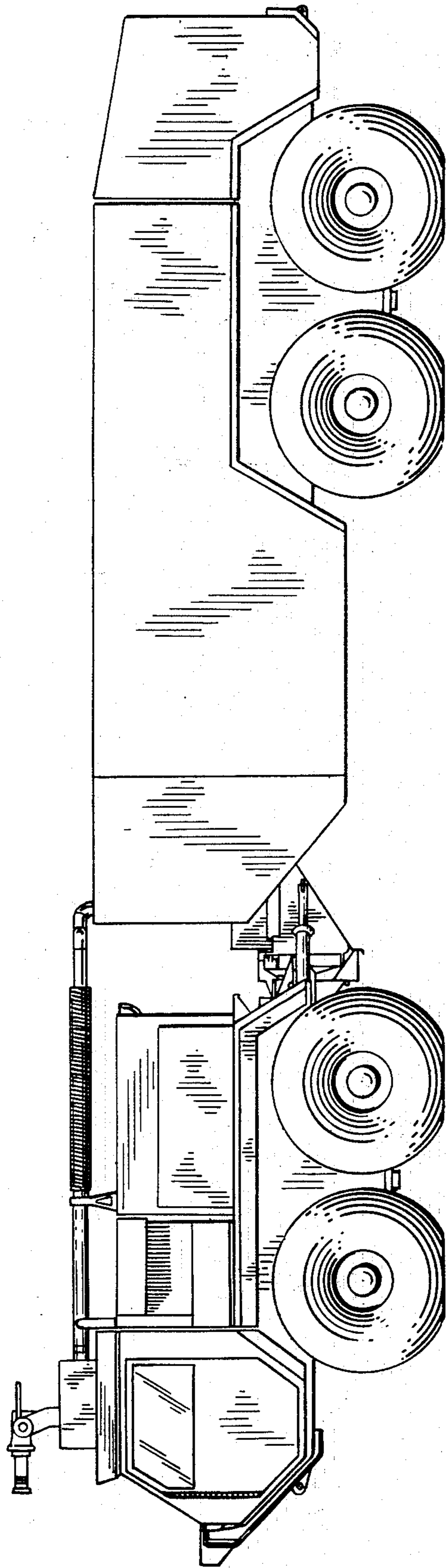

FIG. 5

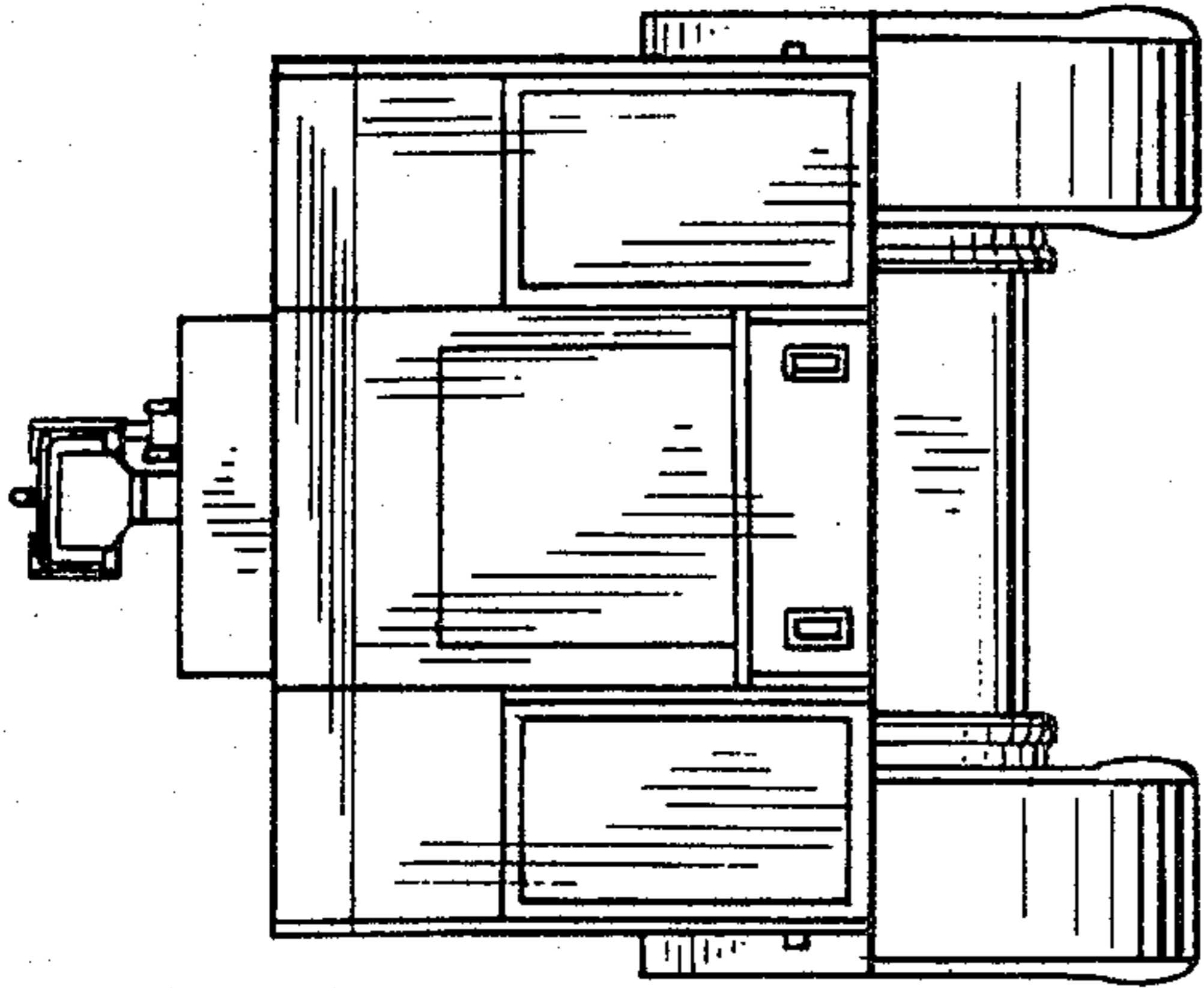

FIG. 4

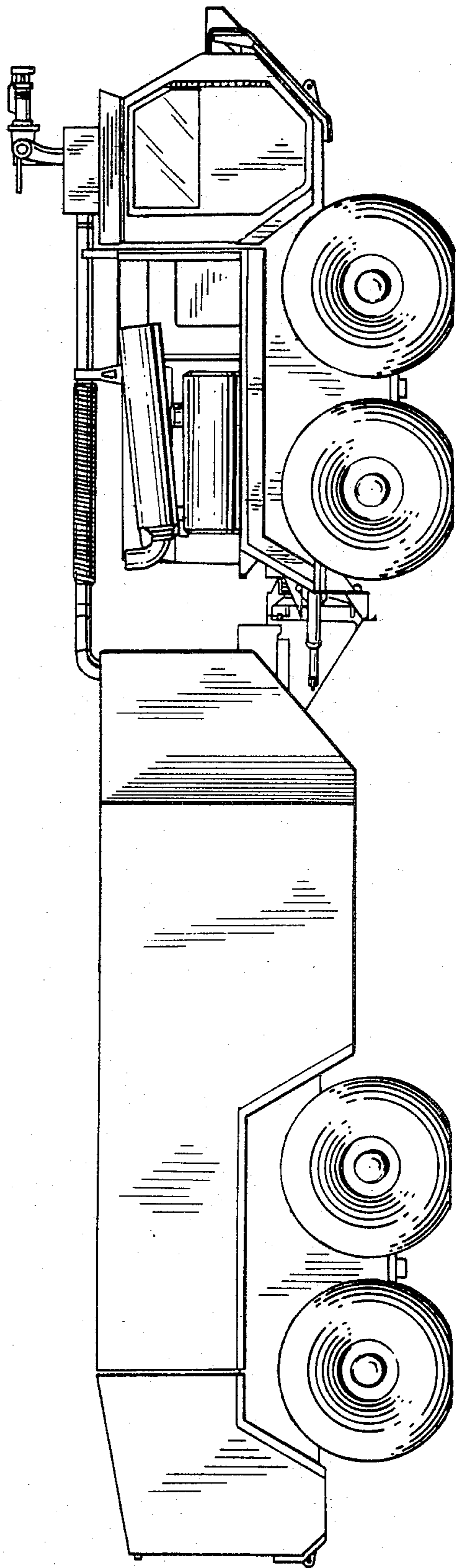
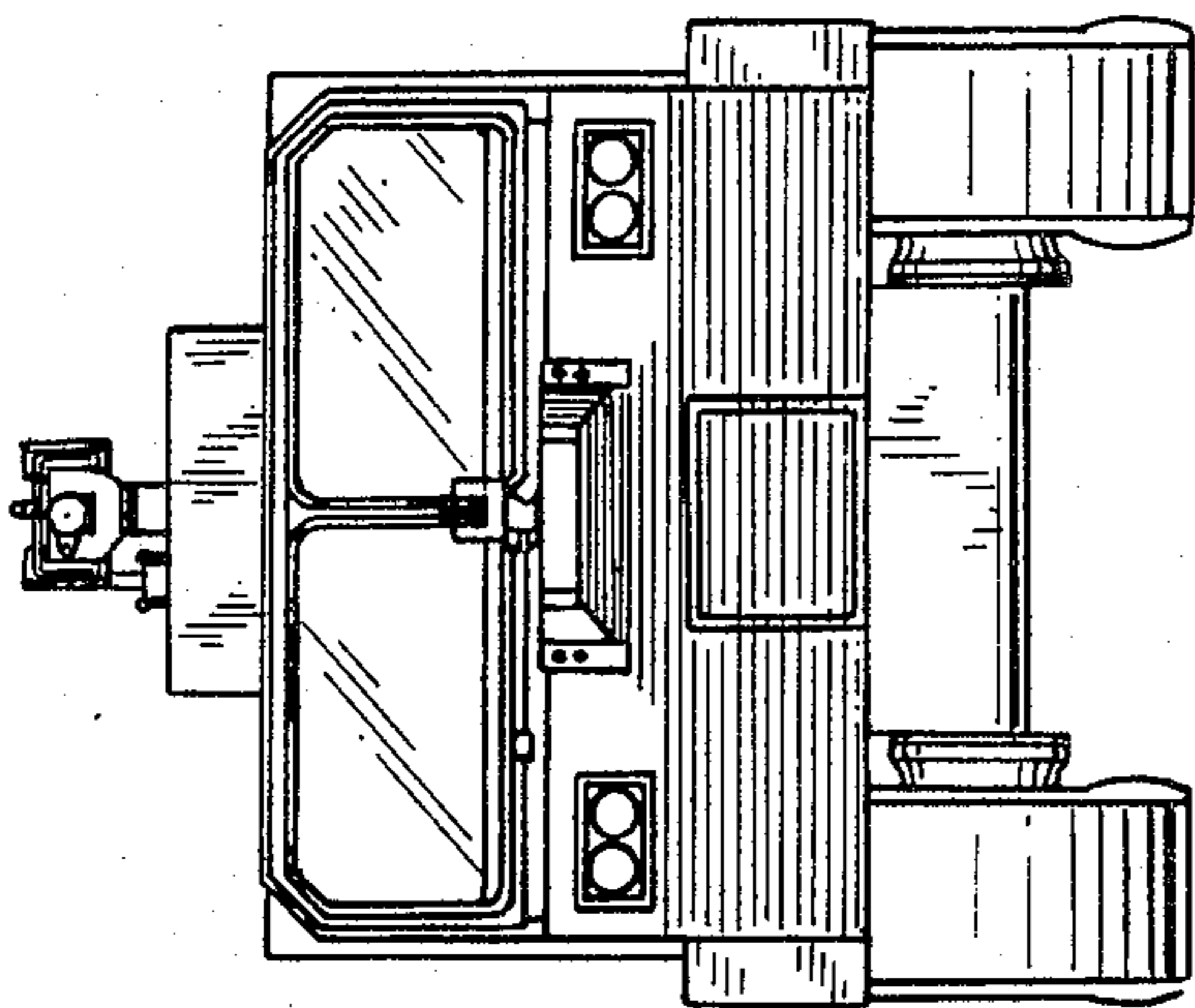

FIG. 6

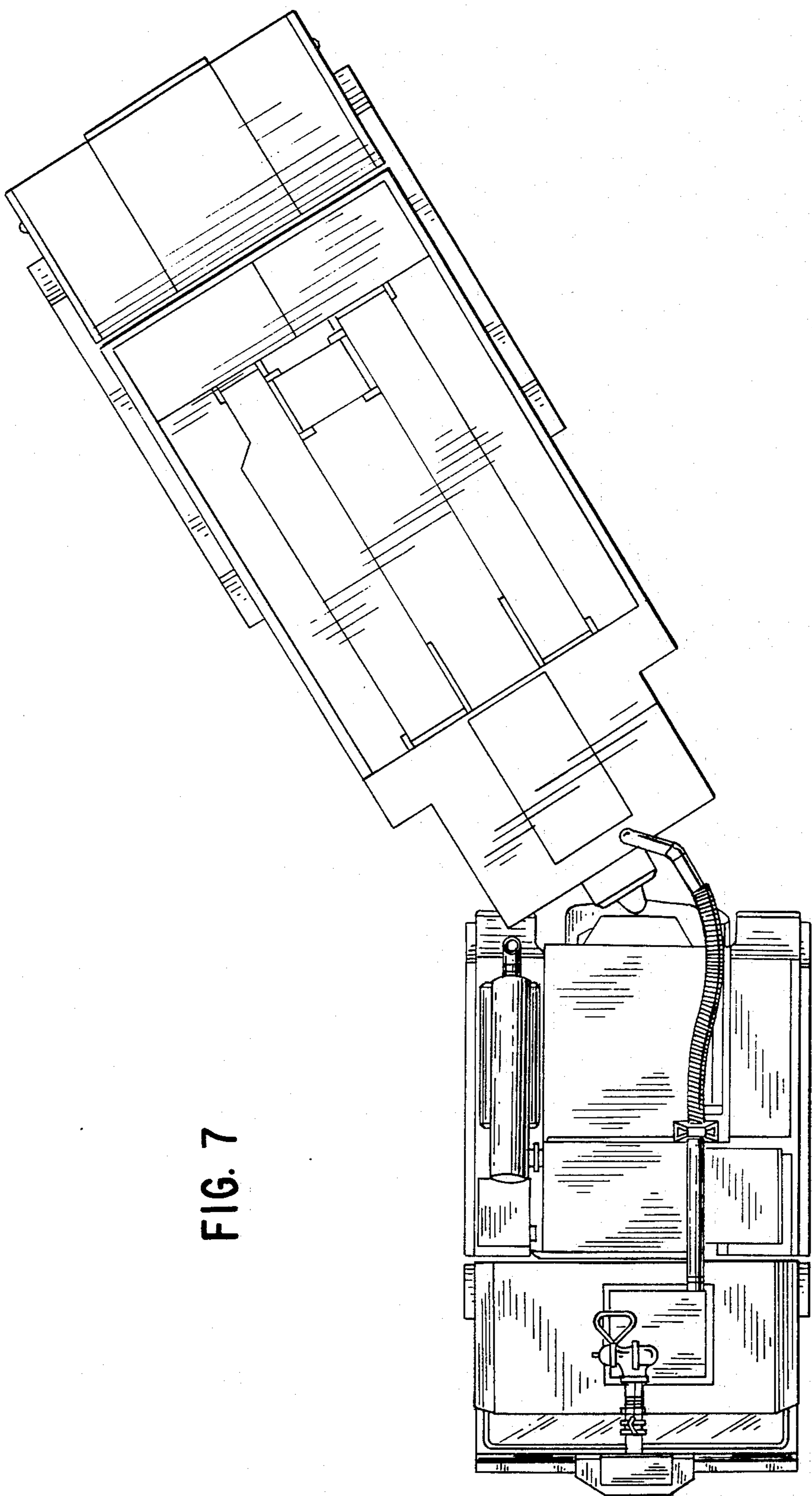

FIG. 7