

[54] ELECTROMAGNETIC RELAY HOUSING

[75] Inventors: Robert E. Prouty; Ronald W. Goodrich, both of Logansport, Ind.

[73] Assignee: Hamilton Standard Controls, Inc., Windsor Locks, Conn.

[**] Term: 14 Years

[21] Appl. No.: 675,106

[22] Filed: Nov. 26, 1984

[52] U.S. Cl. D13/12

[58] Field of Search D13/2-3, D13/11-13, 32, 35, 38, 40-41; D24/8, 17, 23, 26, 29, 36, 99; D10/5, 46, 75, 81, 104, 106, 121; D18/1, 6, 7; D14/1-3, 6, 52, 92, 99; 340/870.02, 825.6; 335/281; 361/331-332, 334, 346-348, 350, 356, 358, 366, 380, 390, 392, 394; 174/50, 52 R; 307/24, 31; 200/293-294, 296-297, 308, 329, 331, 333, 340; 220/3.2-3.3, 3.8-3.9, 400; 128/419 R; 364/700, 706, 708, 900; 235/66

[56] References Cited

U.S. PATENT DOCUMENTS

D. 185,418	6/1959	Dowdle	D26/13
D. 185,699	7/1959	Dowdle	D26/13
D. 234,601	3/1975	Hague et al.	D26/13 R
D. 250,184	11/1978	Fujita et al.	D13/33
D. 251,840	5/1979	Fujita	D13/33
D. 255,350	6/1980	Fujita et al.	D13/33

D. 274,720	7/1984	Hannich et al.	D13/32
876,187	1/1908	Hornsby	220/3.2
1,811,687	6/1931	Goldberg et al.	220/3.2
1,929,218	10/1933	Sambleson	220/3.2
2,297,862	10/1942	Bachmann	220/3.3
3,339,117	8/1967	Fisher	317/101
4,112,400	9/1978	Jaidinger et al.	335/128
4,423,399	12/1983	Goodrich	335/202

Primary Examiner—Catherine E. Kemper
Assistant Examiner—Ruth E. Takemoto
Attorney, Agent, or Firm—Stephen A. Schneeberger

[57] CLAIM

The ornamental design for an electromagnetic relay housing, as shown and described.

DESCRIPTION

FIG. 1 is an exploded perspective view of an electromagnetic relay housing showing the cover plate separated from the housing, showing my new design; FIG. 2 is a rear elevational view showing the electromagnetic relay housing as it appears when fully assembled; FIG. 3 is a right side elevational view of the electromagnetic relay housing as it appears in FIG. 2; FIG. 4 is a top plan view thereof; FIG. 5 is a bottom plan view thereof; FIG. 6 is a right side elevational view of a second embodiment of an electromagnetic relay housing wherein the only difference resides in the location of the mounting tab, and; FIG. 7 is a top plan view thereof.

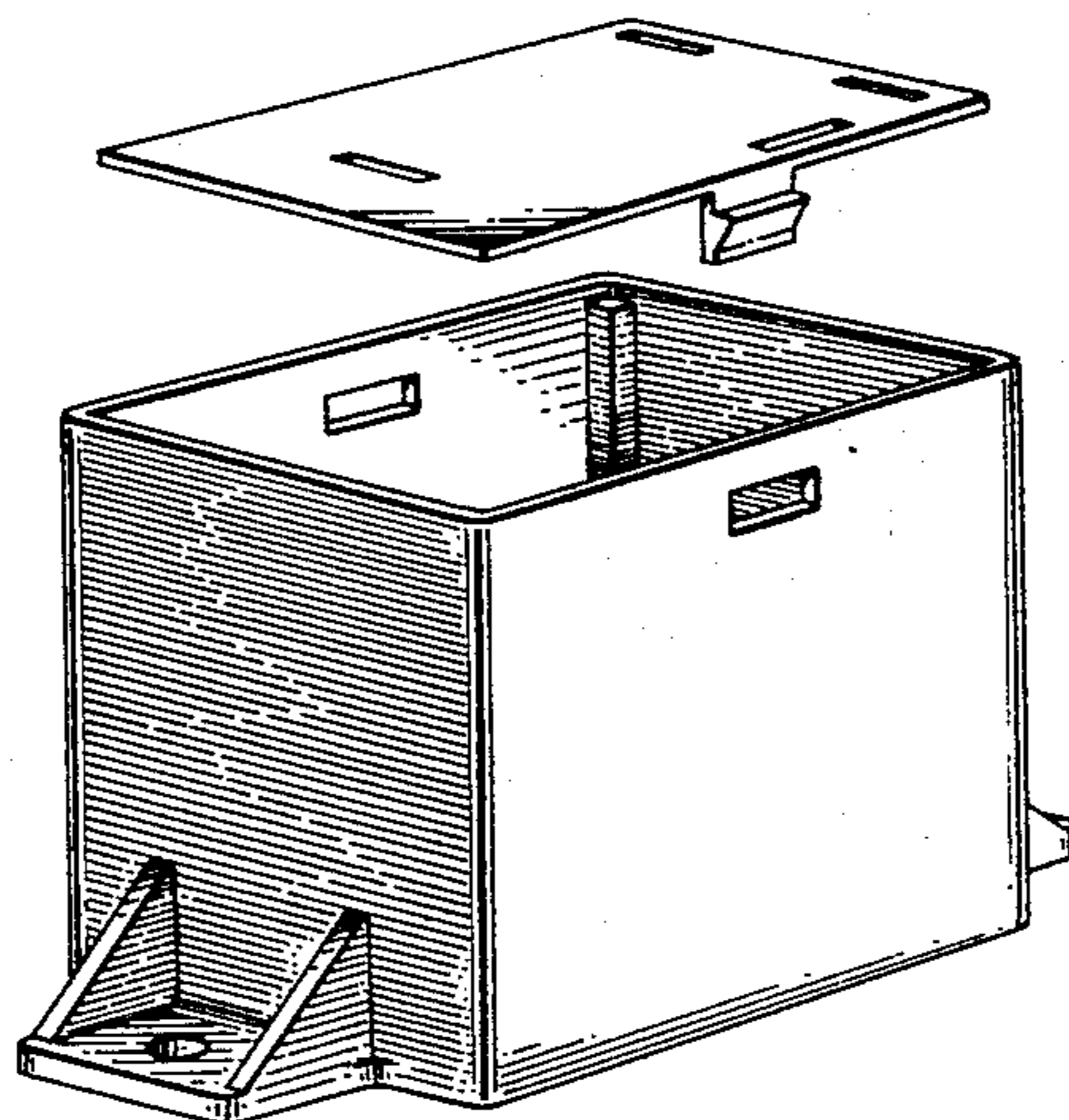

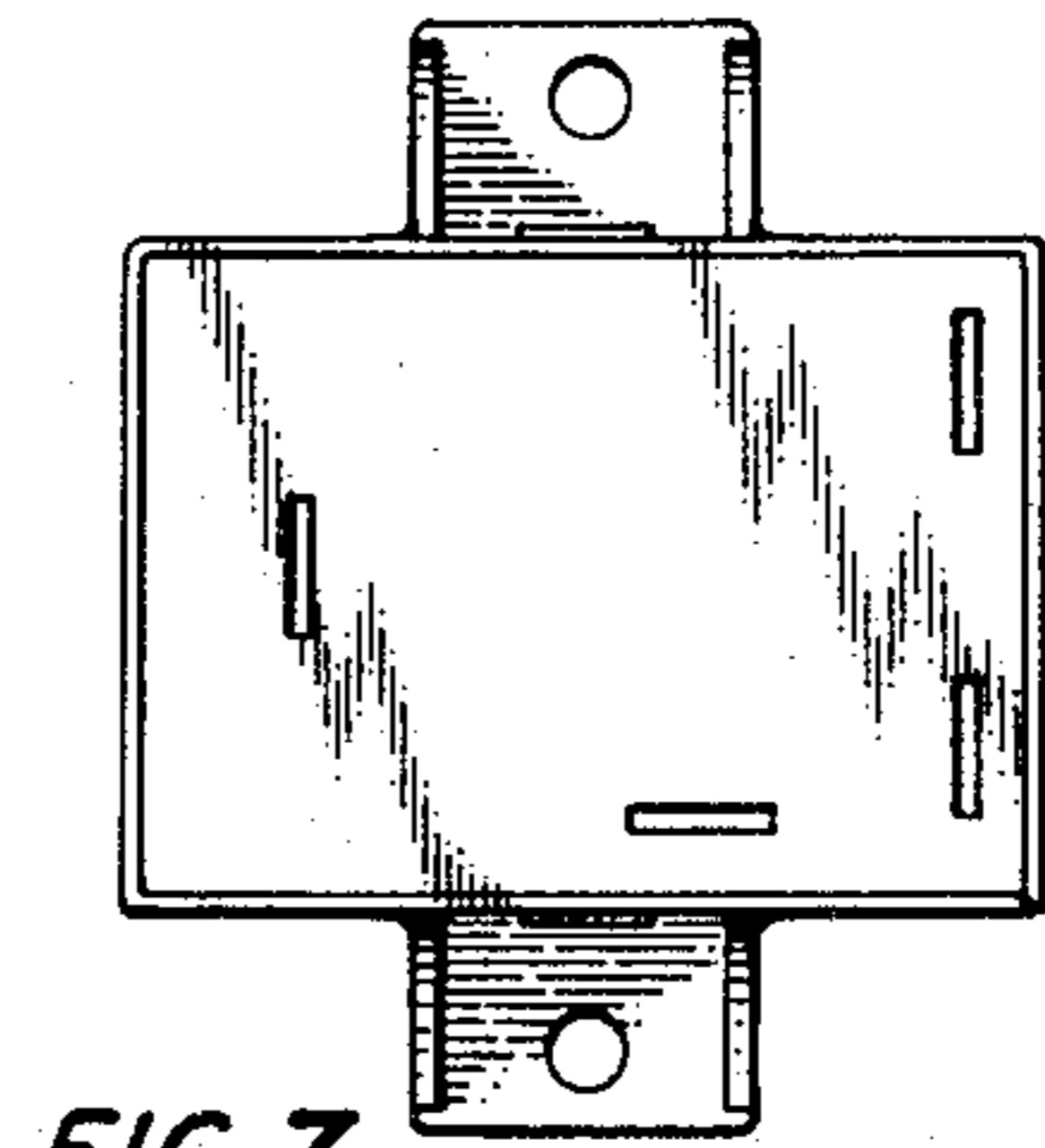
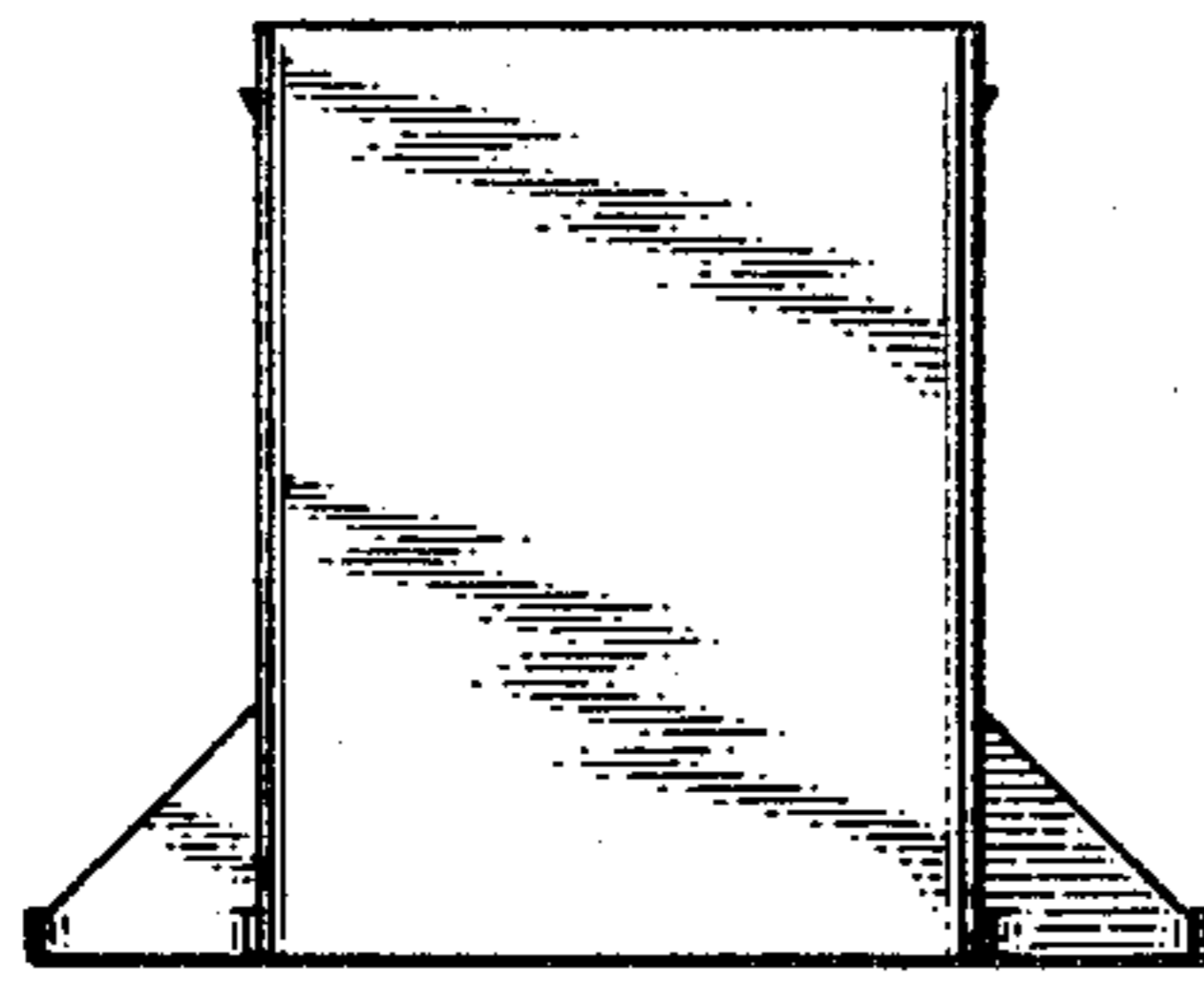
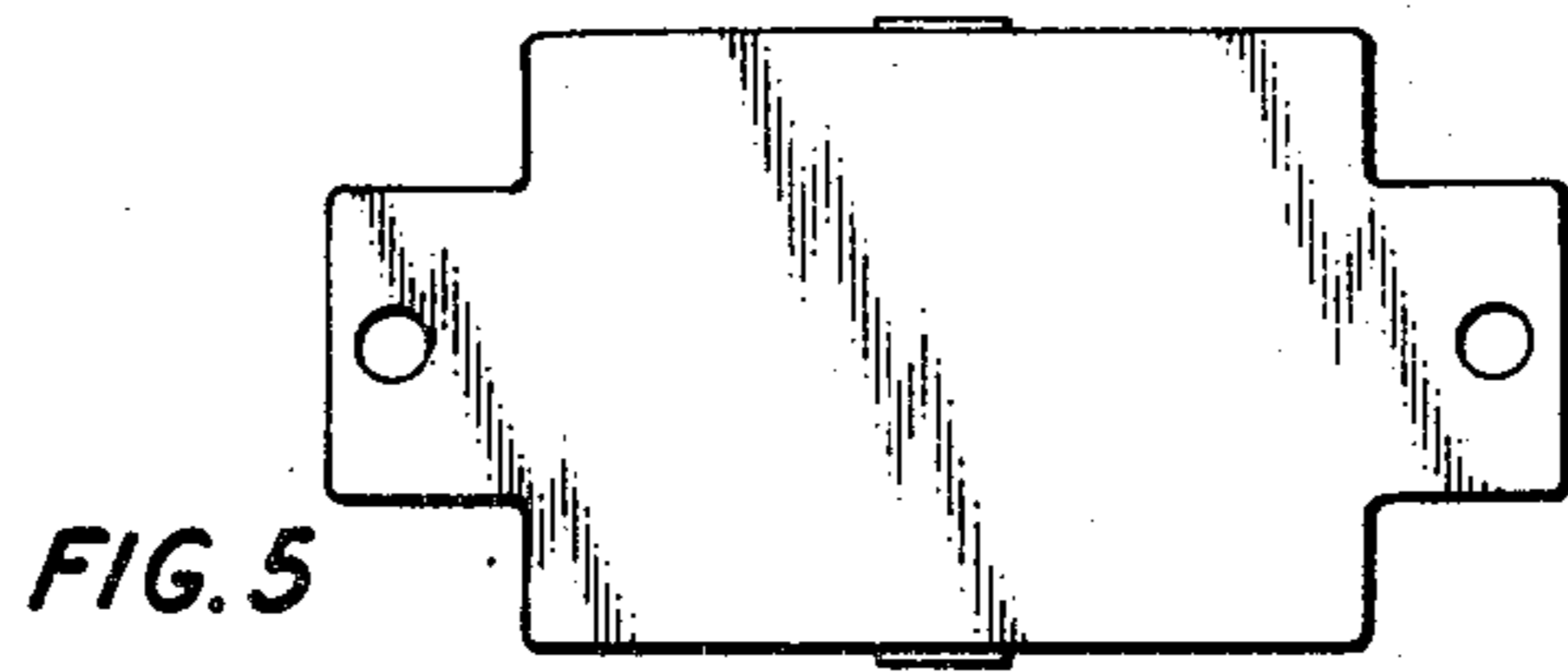
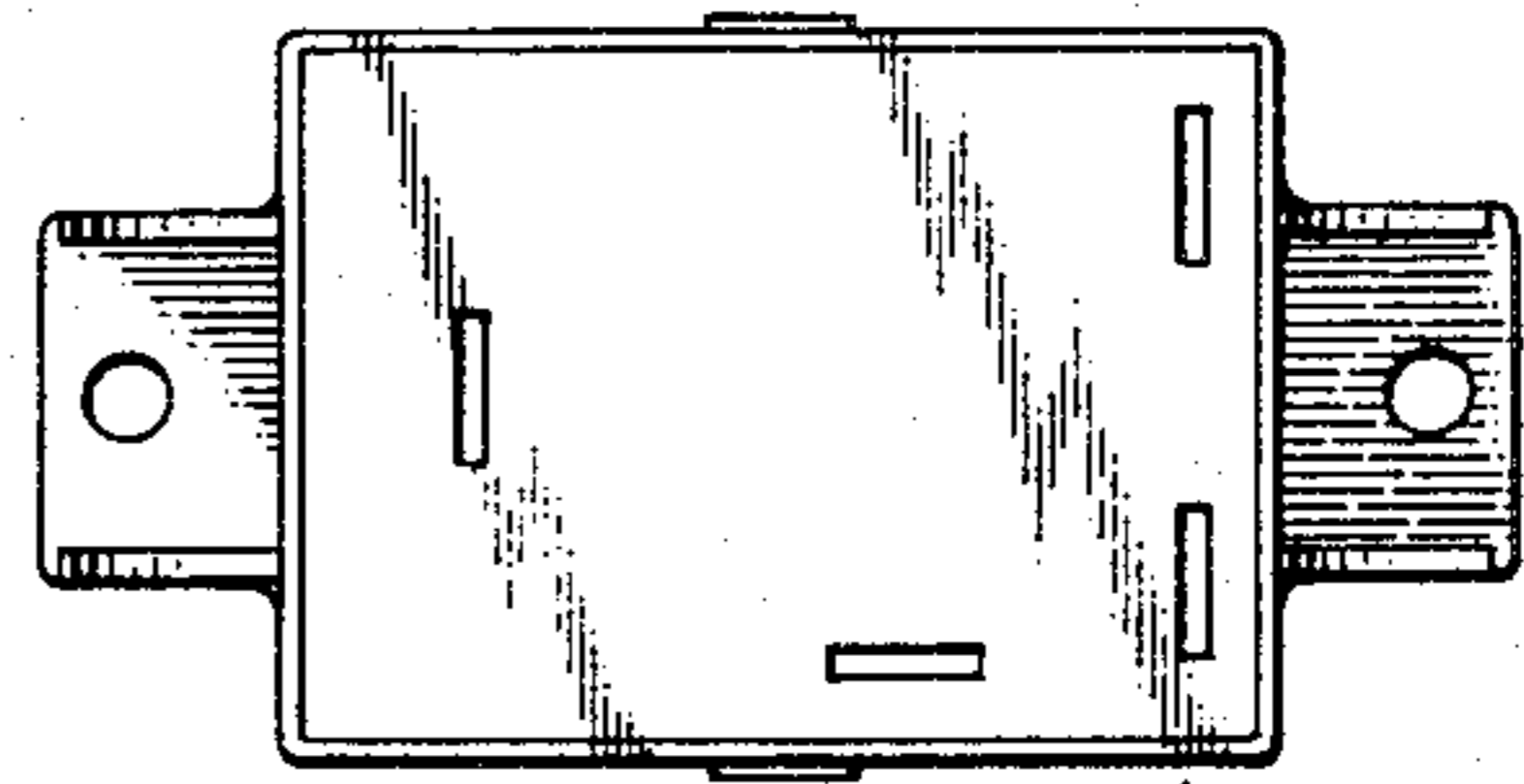
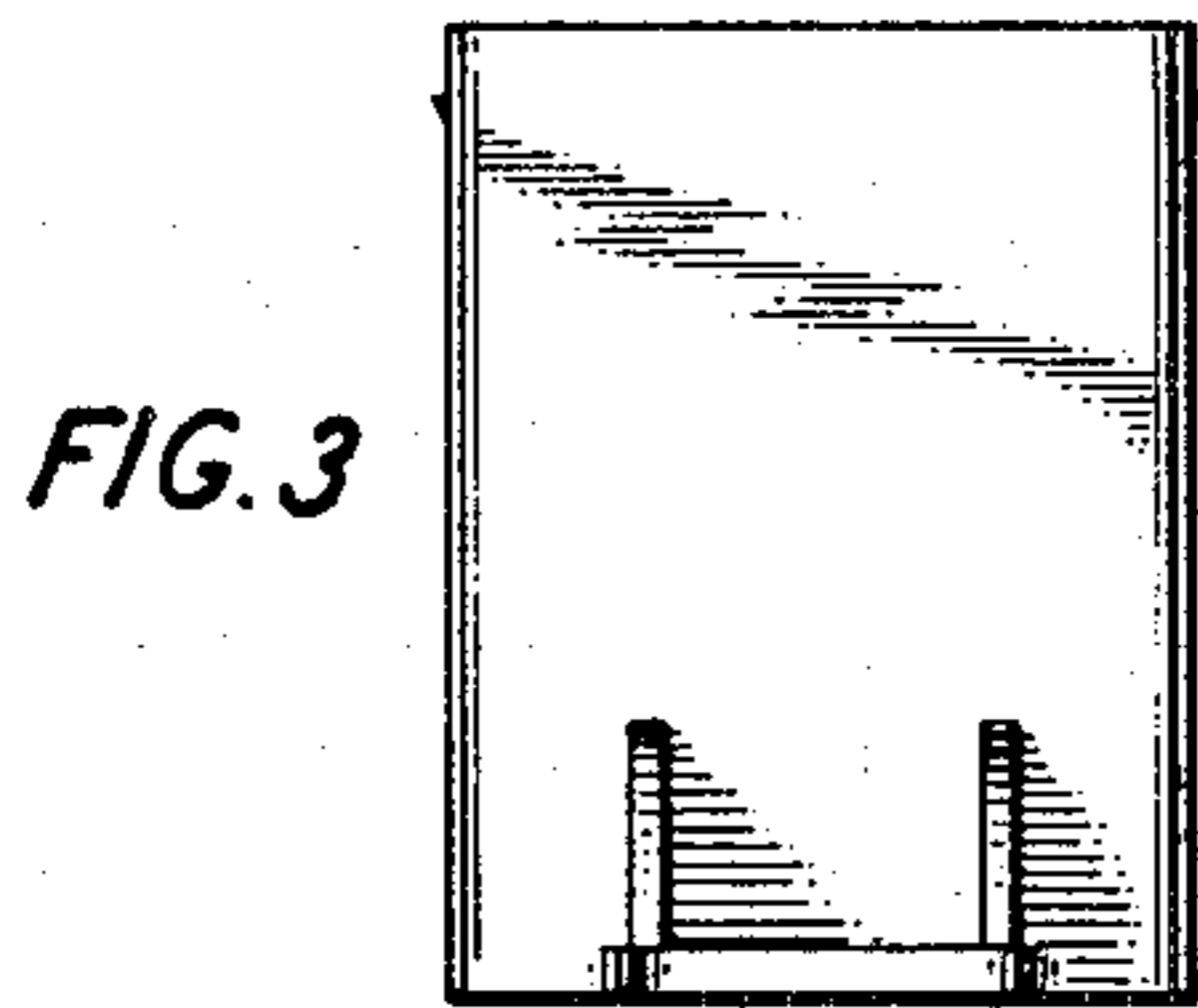
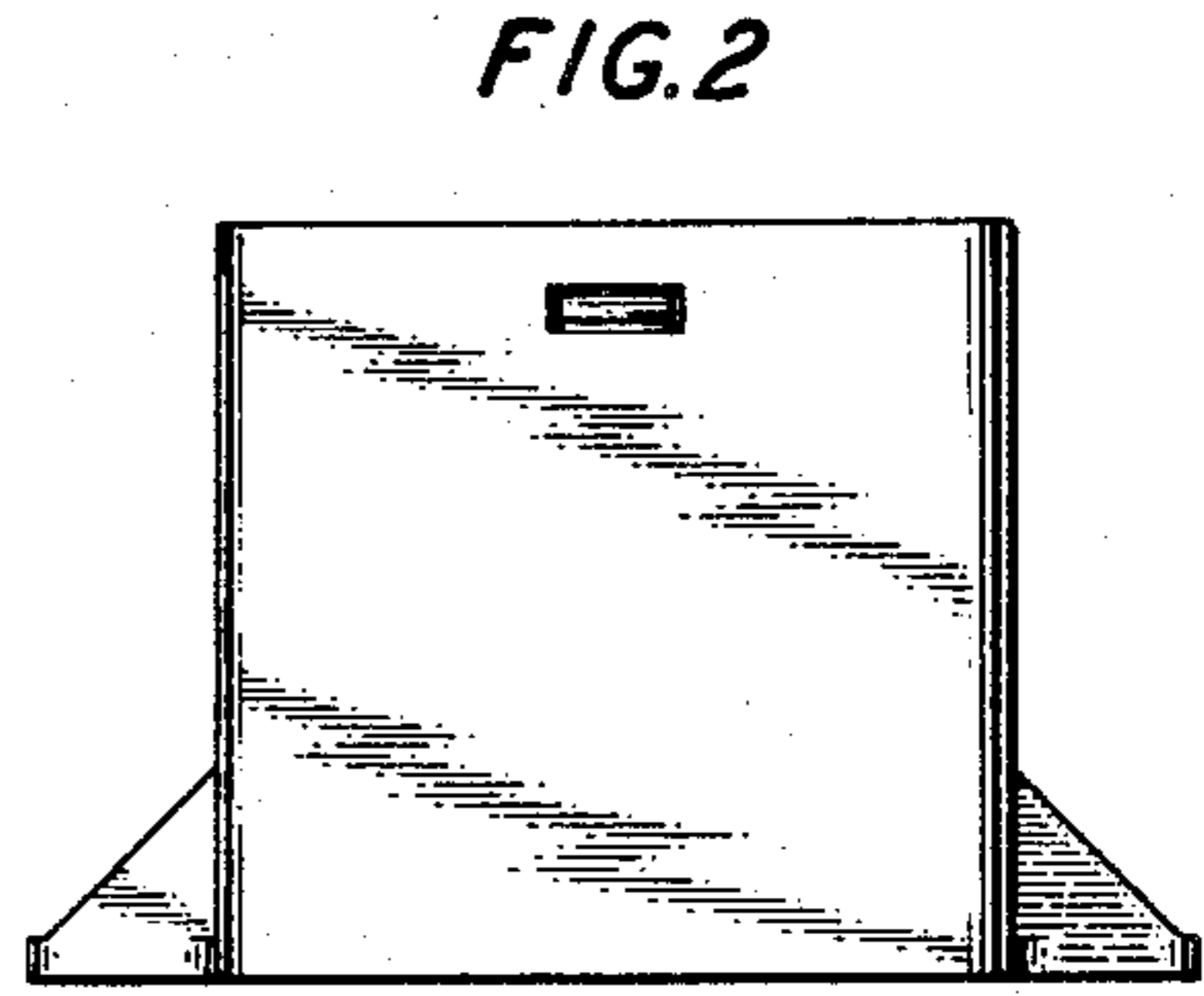
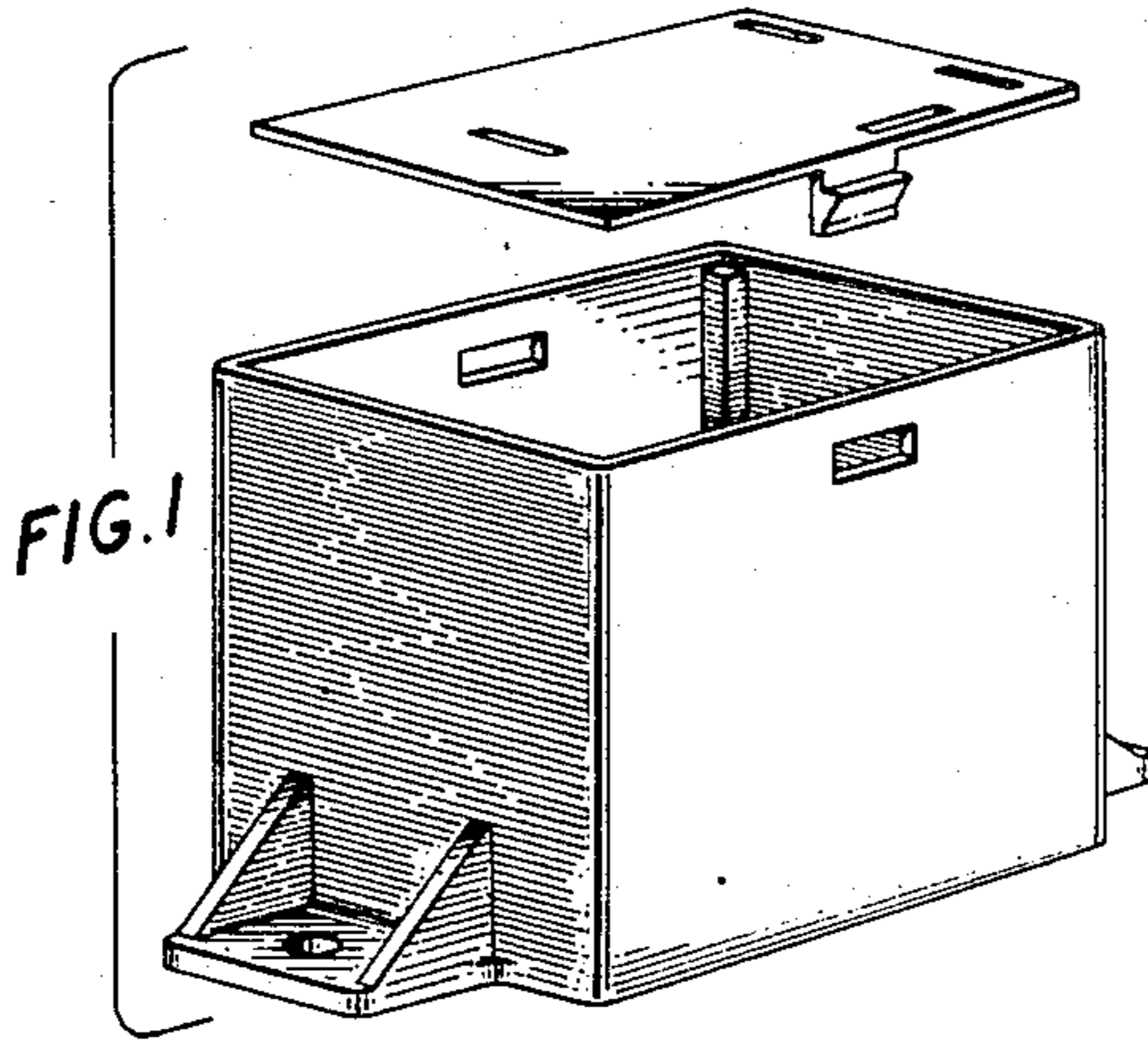

FIG. 6

FIG. 7