

[54] PERSONAL DESCENT CONTROL FIXTURE

4,385,679 5/1983 Mulcahy 188/65.2

[75] Inventor: William E. Forrest, Denver, Colo.

Primary Examiner—James M. Gandy

Assistant Examiner—Kay H. Chin

Attorney, Agent, or Firm—Edwin L. Spangler, Jr.

[73] Assignee: Advanced Evacuation Systems,
Denver, Colo.

[57] CLAIM

[**] Term: 14 Years

The ornamental design for a personal descent control fixture, as shown and described.

[21] Appl. No.: 676,259

DESCRIPTION

[22] Filed: Nov. 29, 1984

[52] U.S. Cl. D29/1; D34/28

[58] Field of Search D34/28-29,
D34/33; 188/65.2, 65.1; 182/5; D29/1, 99

FIG. 1 is a right side elevation of a personal descent control fixture showing my new design;

FIG. 2 is a top plan view thereof;

FIG. 3 is a front elevation thereof;

FIG. 4 is a rear elevation thereof; and,

FIG. 5 is a bottom plan view thereof.

The left side elevation is a mirror image of the side shown.

[56] References Cited

U.S. PATENT DOCUMENTS

3,949,832 4/1976 Hunter 188/65.2

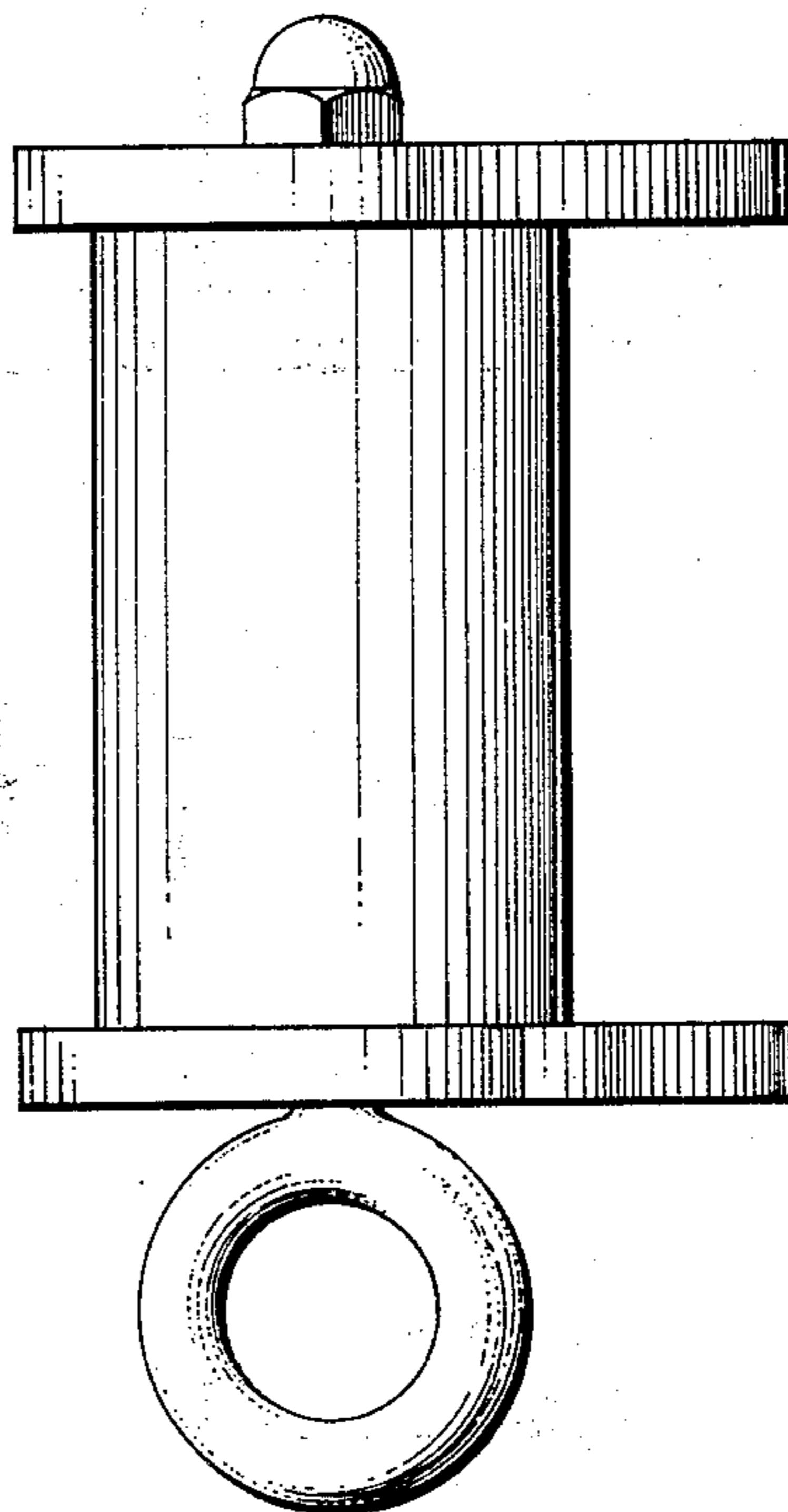

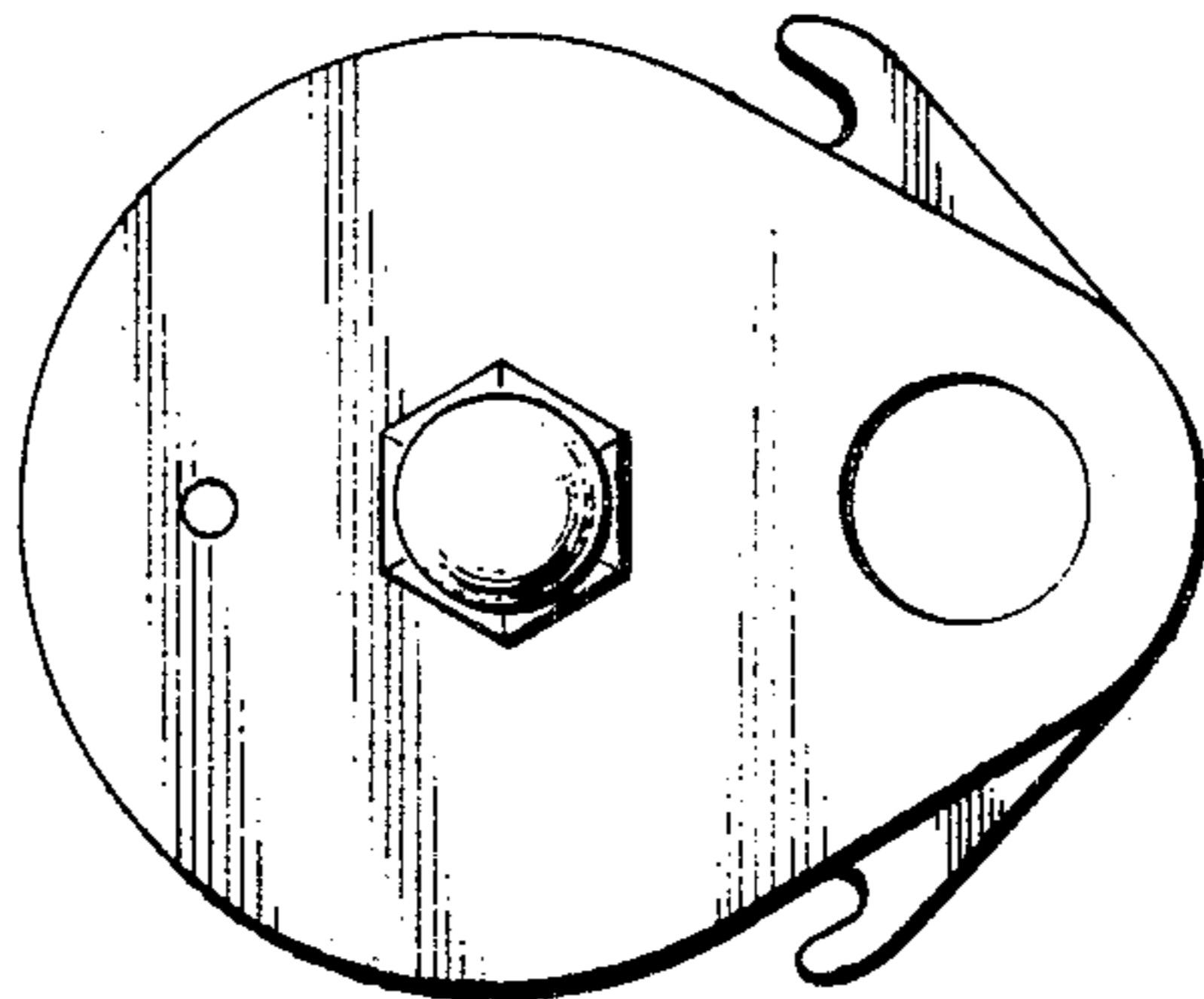

Fig. 2

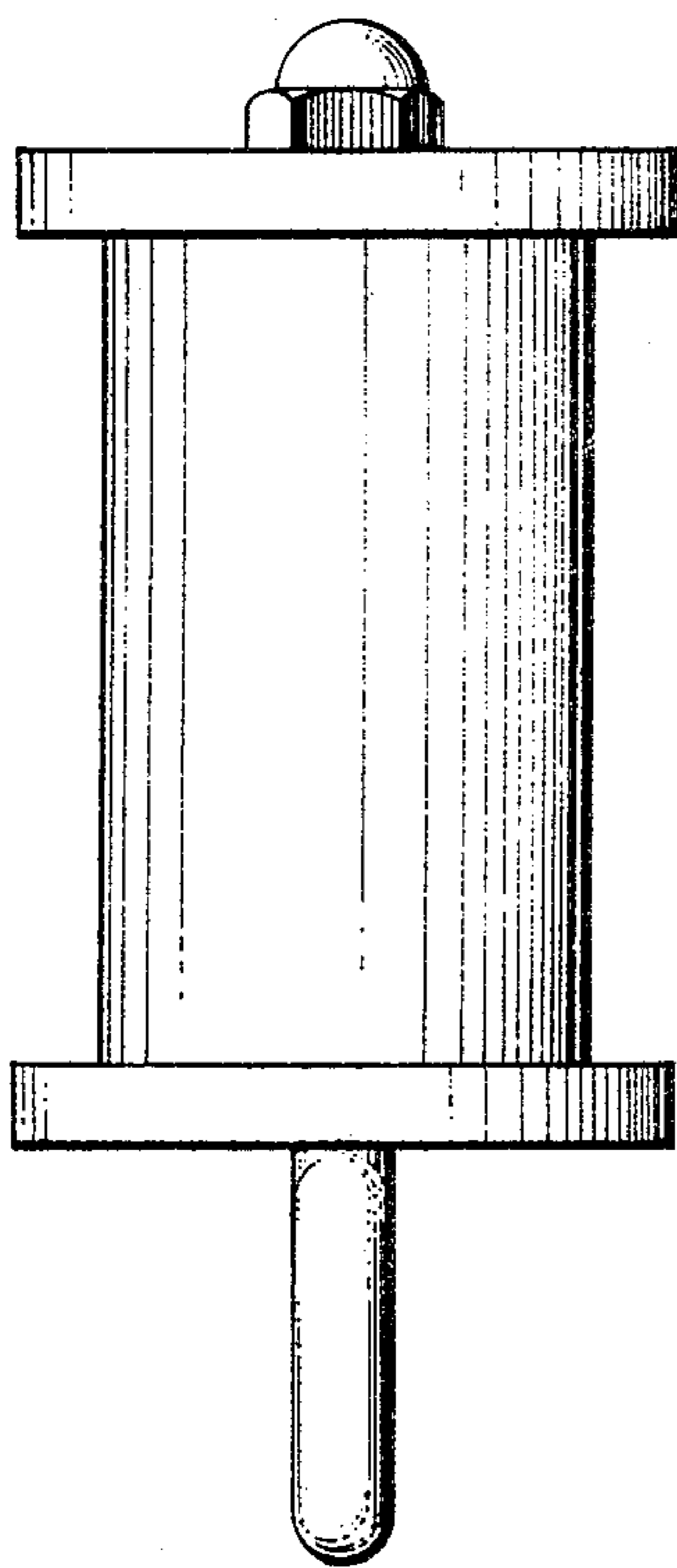

Fig. 4

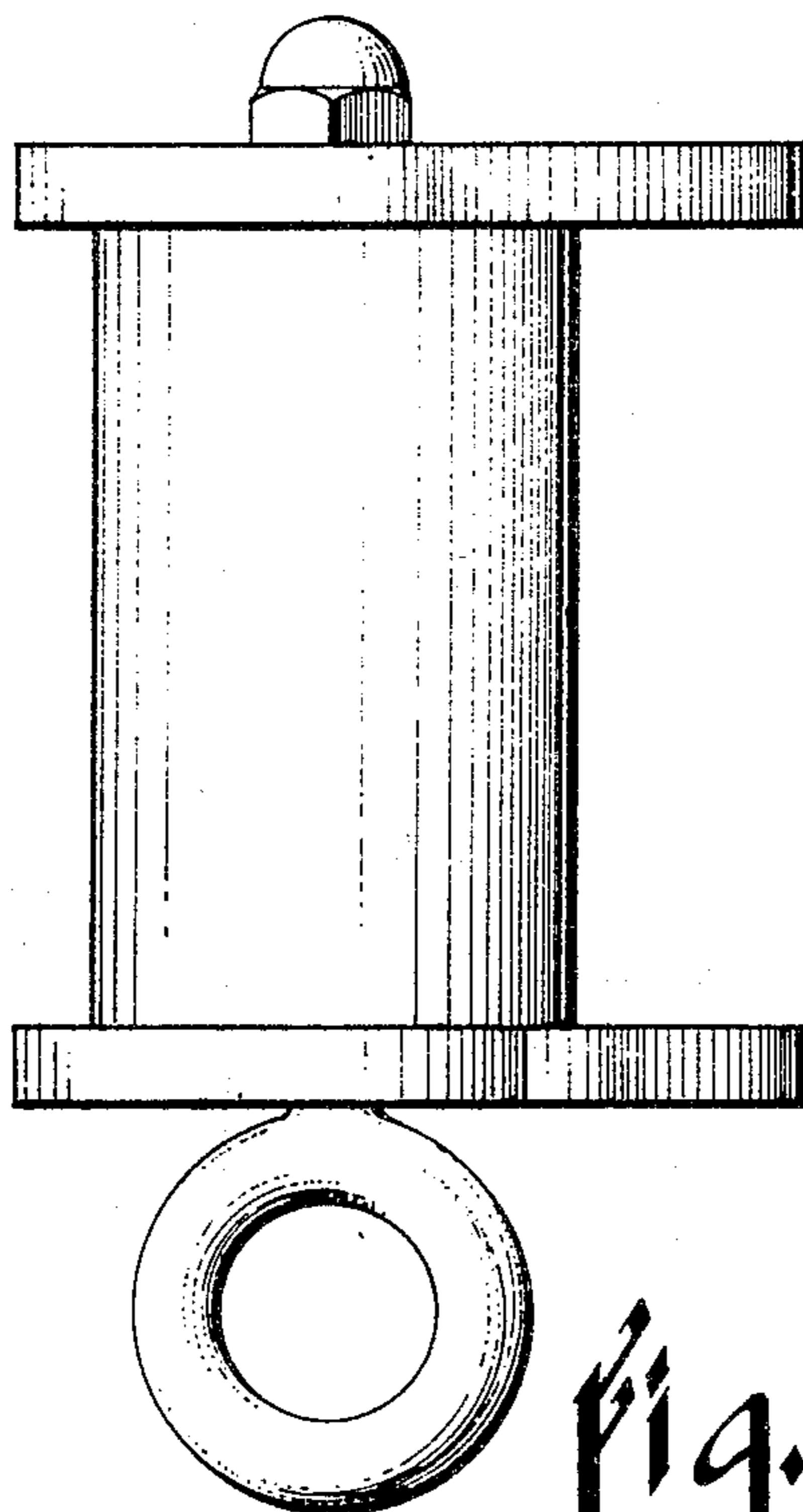

Fig. 1

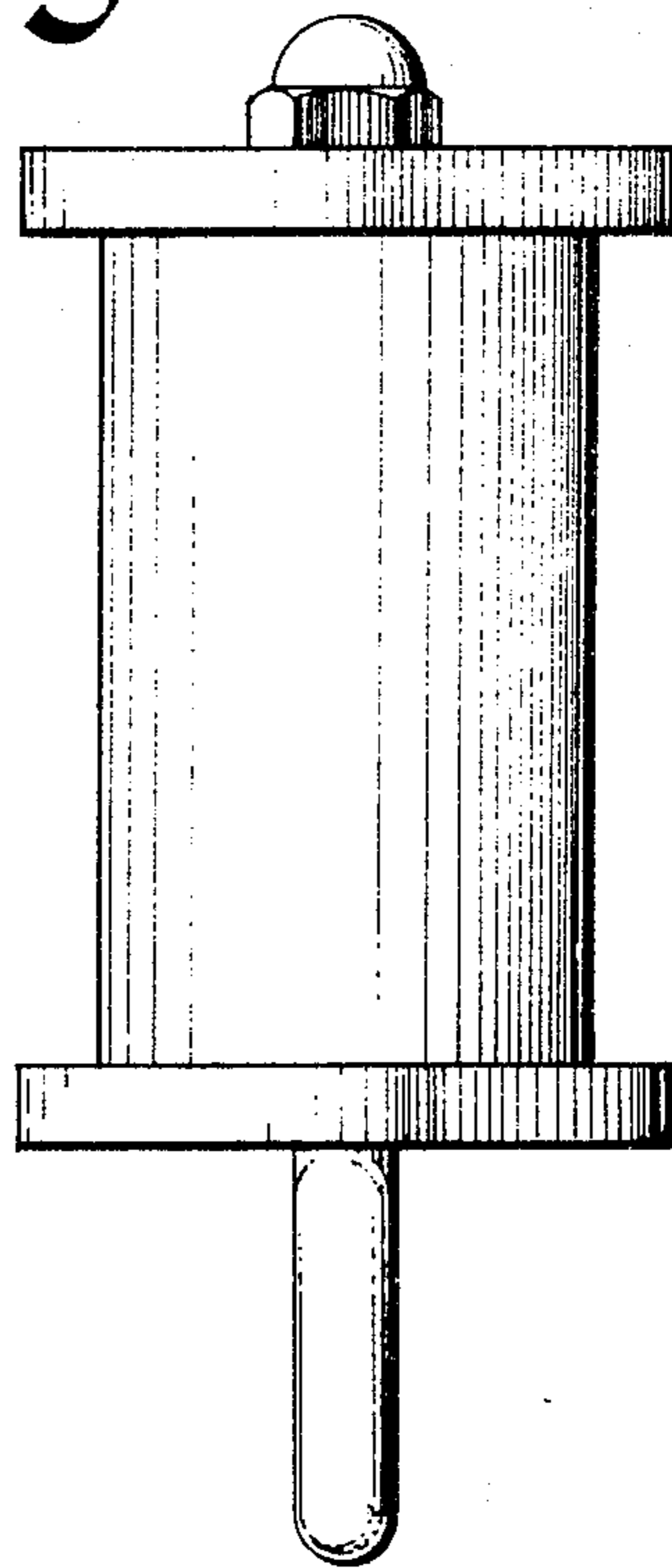

Fig. 3

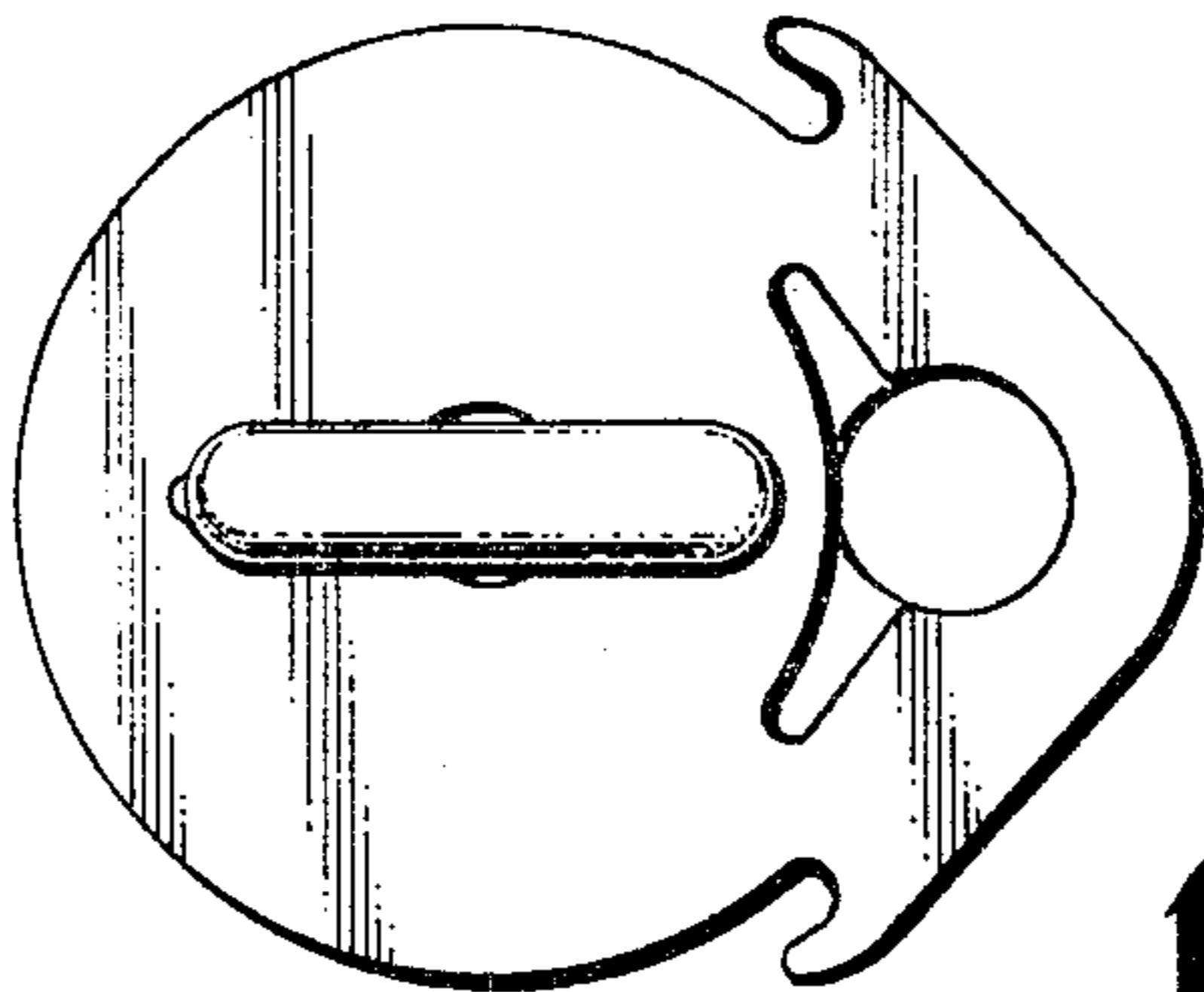

Fig. 5