

[54] VEHICLE SHELTER

[76] Inventors: Terry O. McDaris, Rte. 2, Box 58-8D, Afton, Okla. 74331; John R. Loux, 10309 Osage Dr., Broken Arrow, Okla. 74014; Barry L. Jeppesen, Rte. 1, Box 1373C, Broken Arrow, Okla. 74012

[**] Term: 14 Years

[21] Appl. No.: 591,958

[22] Filed: Mar. 21, 1984

[52] U.S. Cl. D25/1; D25/22; D25/36

[58] Field of Search D25/1, 4, 18, 19, 36, D25/22, 23; 52/66, 79.1, 174, 19, 20

[56] References Cited

U.S. PATENT DOCUMENTS

- D. 270,472 9/1983 Gramprie D25/1
- 3,949,528 4/1976 Hartger et al. D25/4 X
- 4,239,247 12/1980 Hinz D25/1 X

FOREIGN PATENT DOCUMENTS

843994 9/1928 France D25/1

OTHER PUBLICATIONS

Sweet's Architectural Catalog File, 1981, 8.7/W:1, p. 25, Item TM-22BG at top left.

Primary Examiner—A. Hugo Word
Attorney, Agent, or Firm—Head, Johnson & Stevenson

[57] CLAIM

The ornamental design for a vehicle shelter, substantially as shown and described.

DESCRIPTION

FIG. 1 is a front elevational view of a vehicle shelter showing my new design;
FIG. 2 is a side elevational view;
FIG. 3 is the other side elevational view;
FIG. 4 is a rear elevational view;
FIG. 5 is a top plan view;
FIG. 6 is a bottom view thereof.

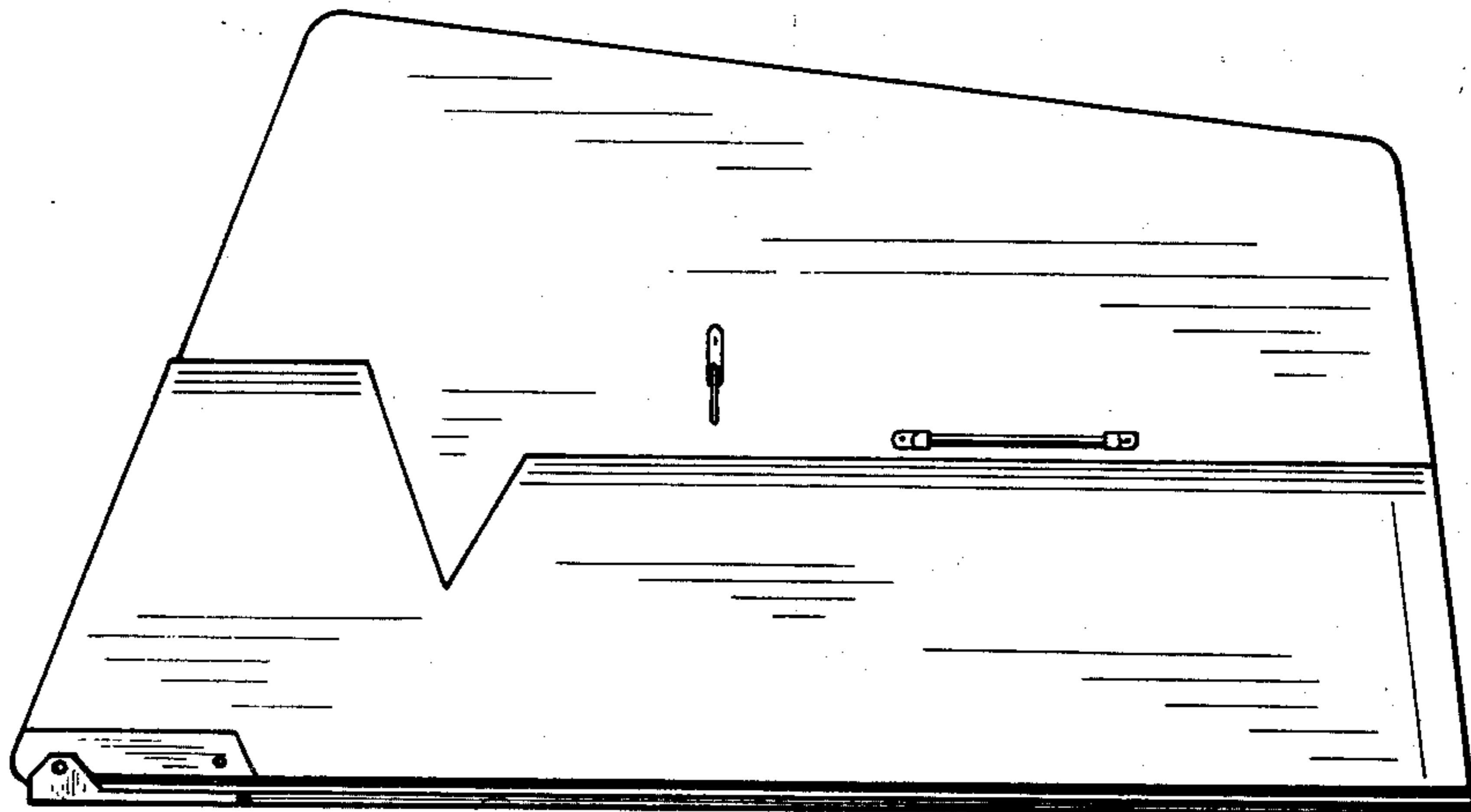

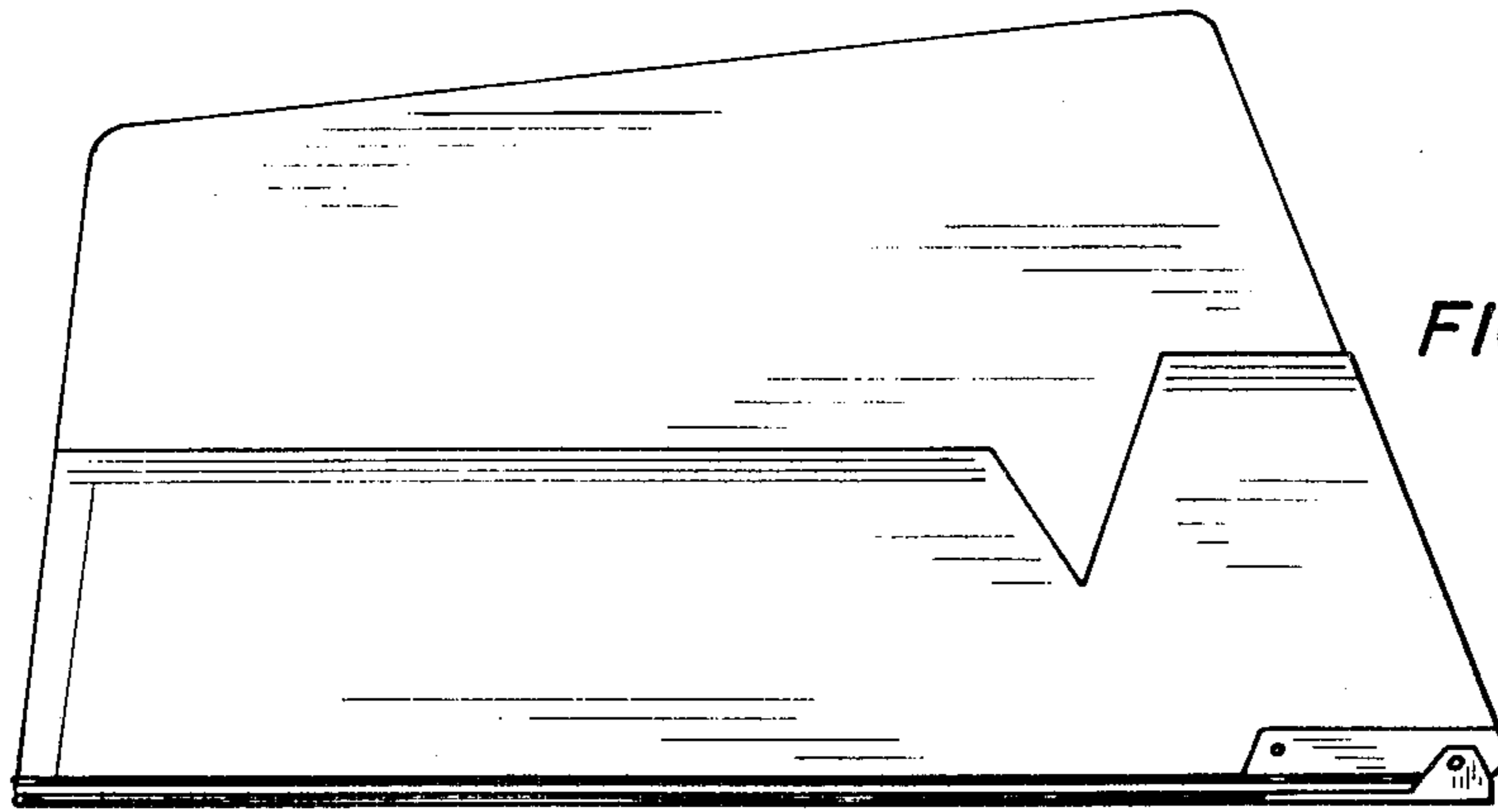

FIG. 3

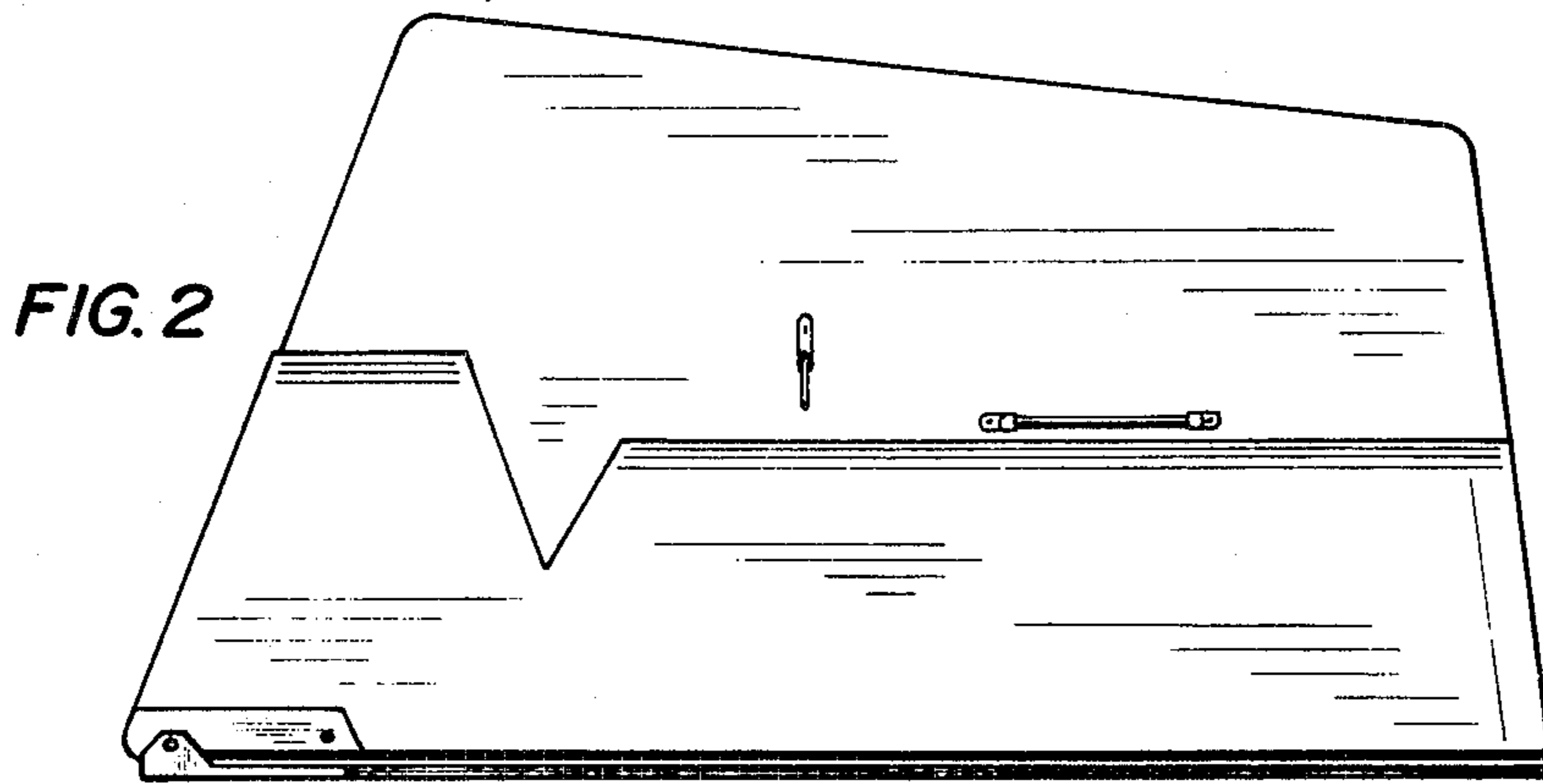

FIG. 2

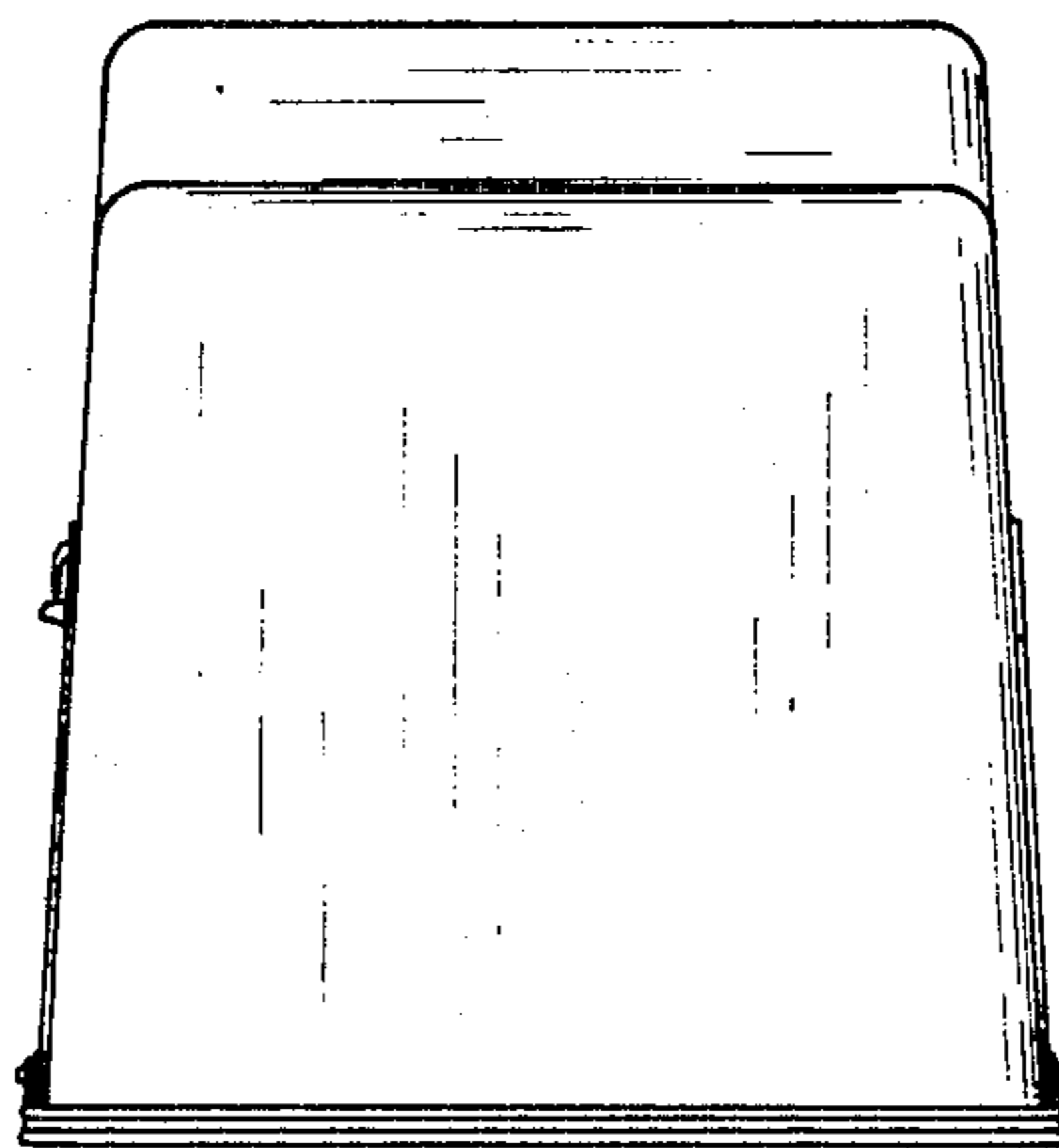

FIG. 1

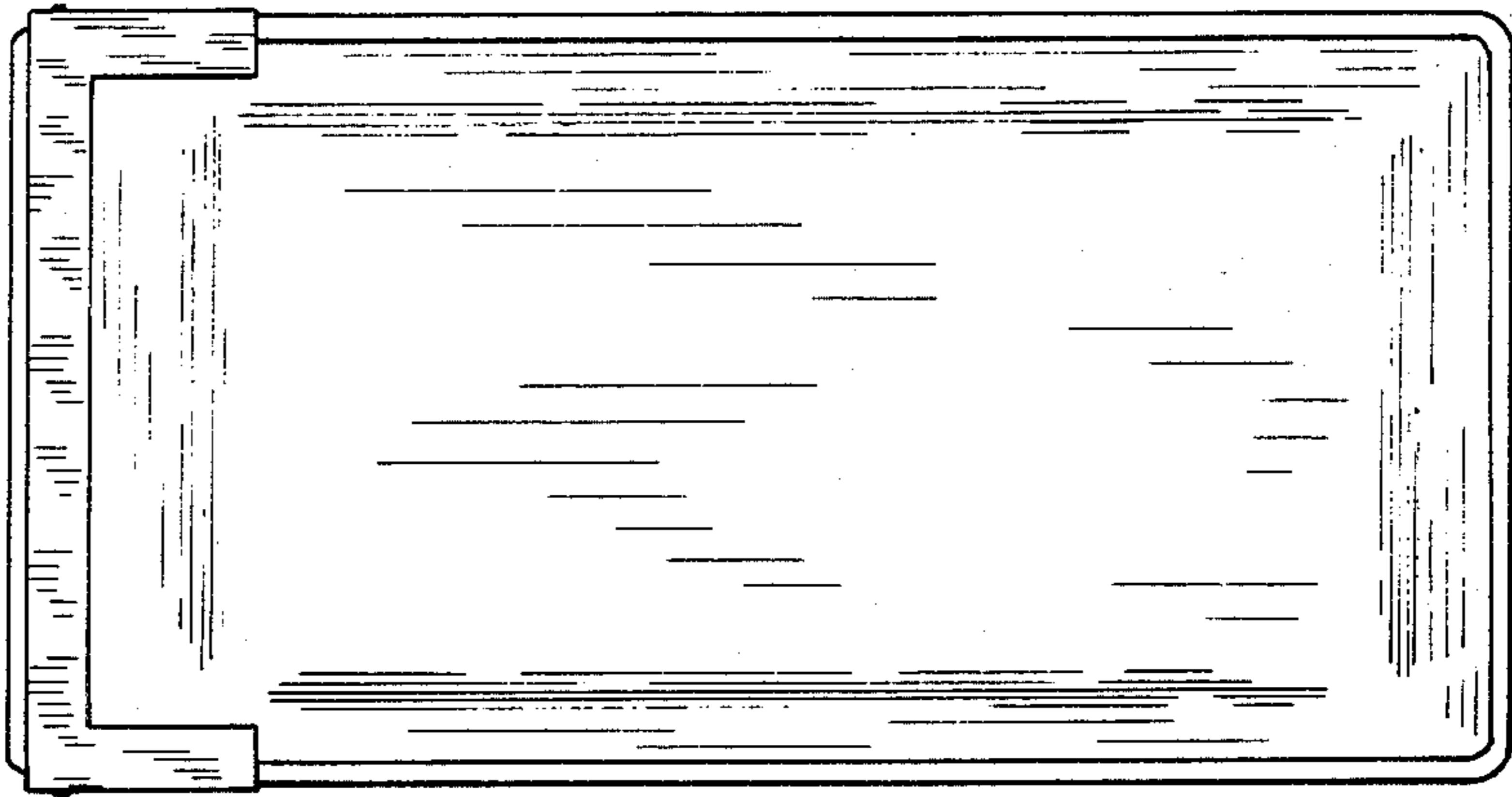

FIG. 6

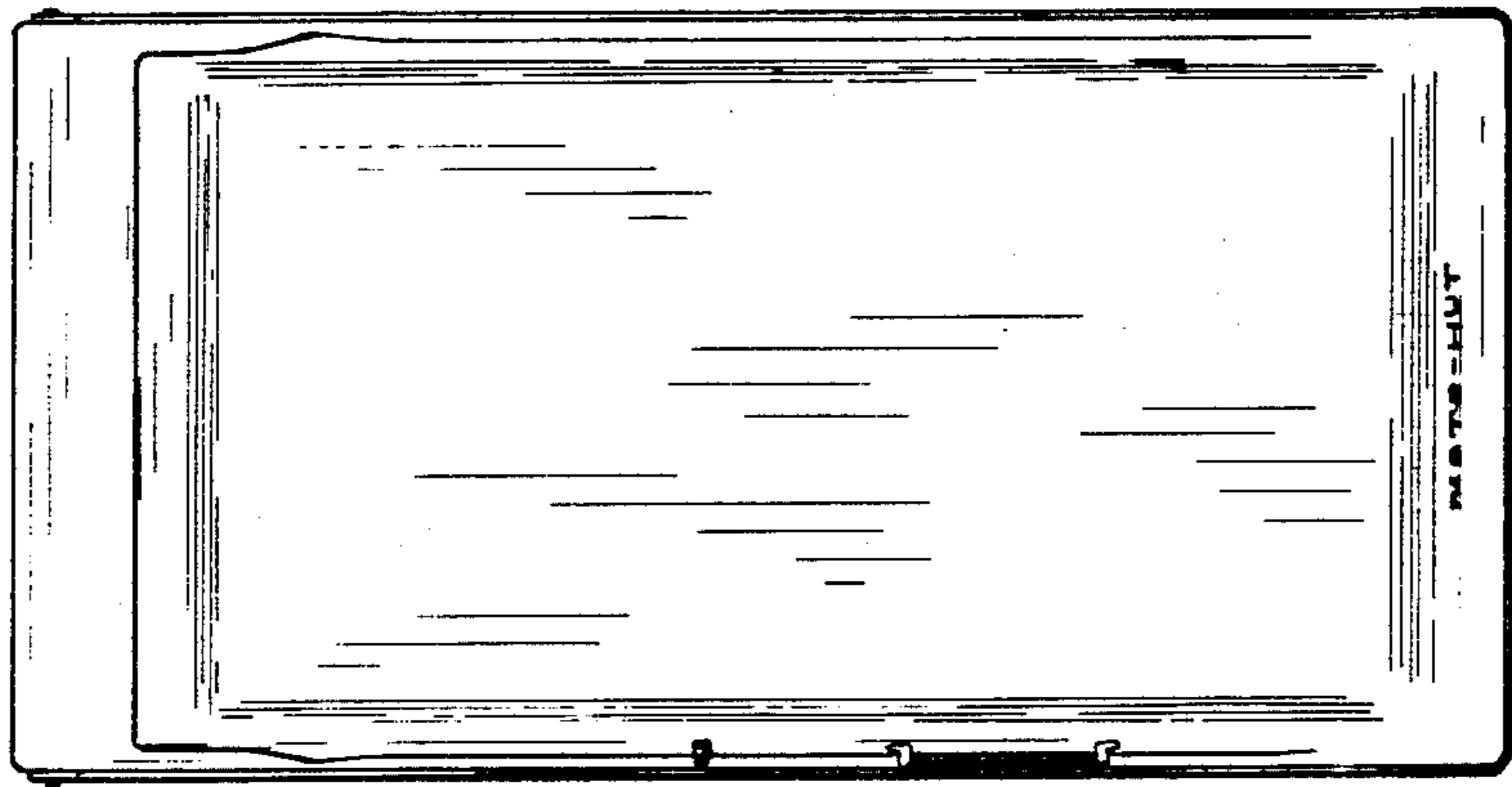

FIG. 5

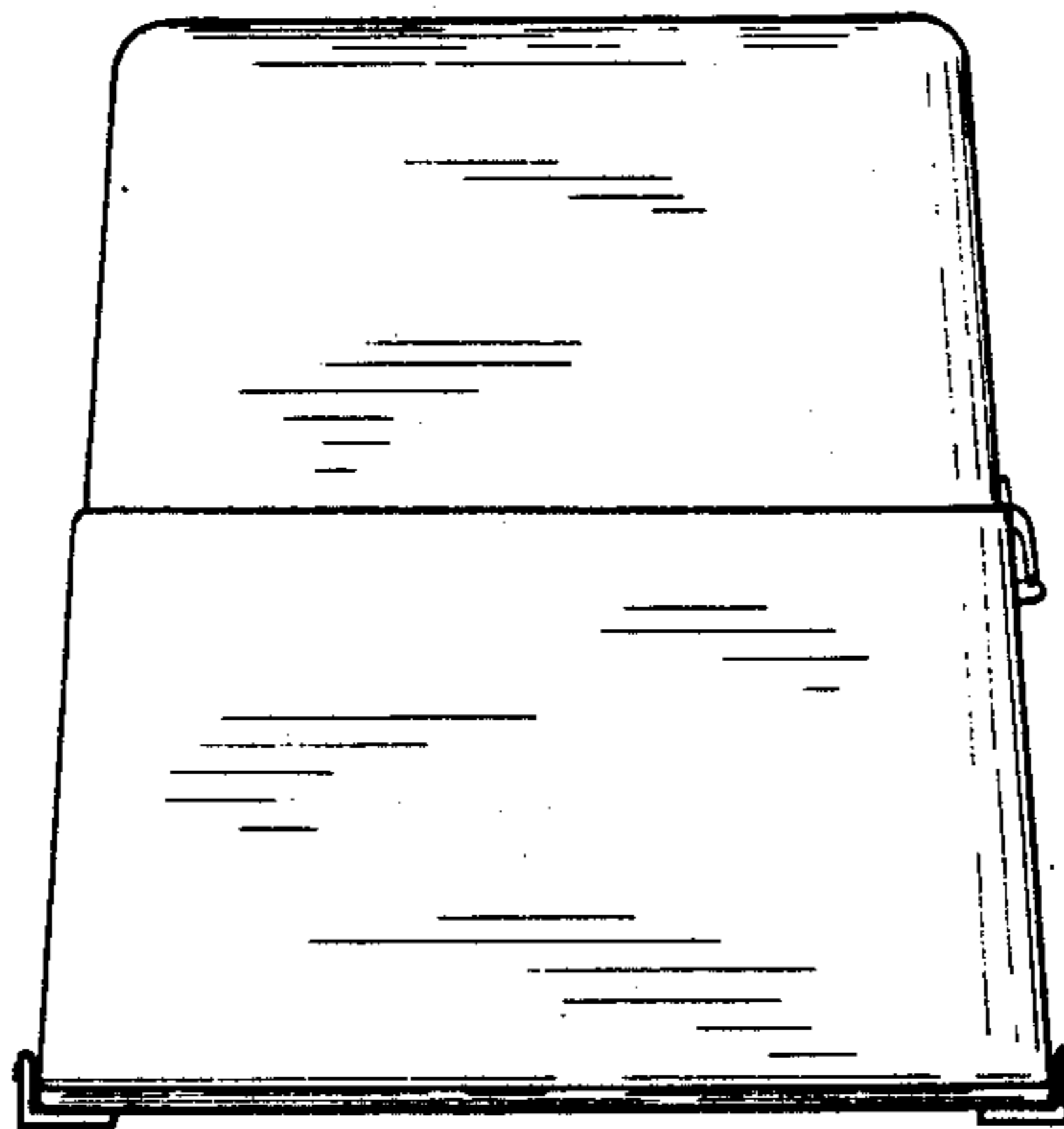

FIG. 4