

[54] MAGNETIC SIGN HOLDER

[76] Inventor: Bernard E. Shuman, 3230 Clubhouse Rd., Merrick, N.Y. 11566

[\*\*] Term: 14 Years

[21] Appl. No.: 762,969

[22] Filed: Aug. 6, 1985

[52] U.S. Cl. .... D8/373

[58] Field of Search ..... D8/373, 380; 248/206.5

[56] References Cited

U.S. PATENT DOCUMENTS

- D. 84,130 5/1931 Courtenay ..... D20/41
- D. 209,328 11/1967 Baker ..... D8/373
- D. 213,910 4/1969 Shore ..... D54/1
- D. 252,318 7/1979 Kriegner ..... D8/373
- D. 261,401 10/1981 Collis ..... D20/41
- D. 274,037 5/1984 Crim et al. .... D8/373
- D. 275,247 8/1984 Sherman ..... D6/553
- 2,506,400 5/1950 Wietz ..... 248/206.5
- 2,580,099 12/1951 Jaeger ..... 248/206.5
- 2,606,470 8/1952 Kinney ..... 81/38
- 2,644,212 7/1953 Markowitz ..... 248/206.5
- 2,995,983 8/1961 Davis ..... 88/98
- 3,102,352 9/1963 White ..... D20/41
- 3,159,372 12/1964 McIntosh ..... 248/206.5

- 3,361,404 1/1968 Lohr ..... 248/206.5
- 3,746,177 7/1973 Vilotti ..... 248/206.5
- 4,022,412 5/1977 Houlf ..... 248/206.5
- 4,100,684 7/1978 Berger ..... 248/206.5
- 4,325,484 4/1982 Berrey ..... D8/373
- 4,345,732 8/1982 Gallegos ..... D8/373

FOREIGN PATENT DOCUMENTS

- 1421505 11/1965 France .
- 1451610 7/1966 France ..... 248/206.5

Primary Examiner—Wallace R. Burke  
Assistant Examiner—Horace B. Fay  
Attorney, Agent, or Firm—Henry Sternberg; Bert J. Lewen

[57] CLAIM

The ornamental design for a magnetic sign holder, substantially as shown and described.

DESCRIPTION

FIG. 1 is a front perspective view of a sign holder embodying my new design;  
FIG. 2 is a side elevational view thereof;  
FIG. 3 is a top plan view thereof;  
FIG. 4 is a front elevational view thereof;  
FIG. 5 is a rear perspective view thereof;  
FIG. 6 is a rear elevational view thereof; and  
FIG. 7 is a bottom plan view thereof.

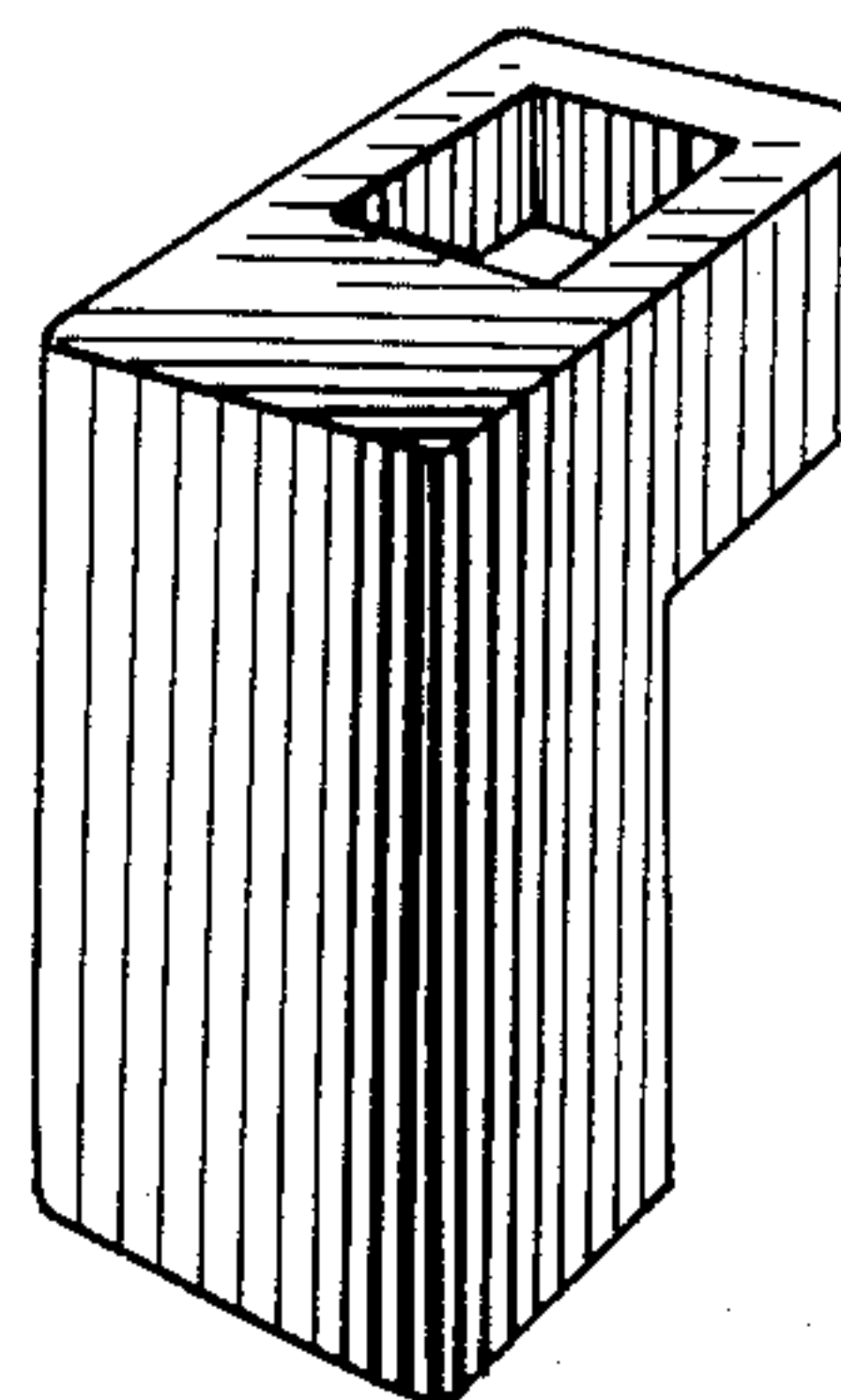
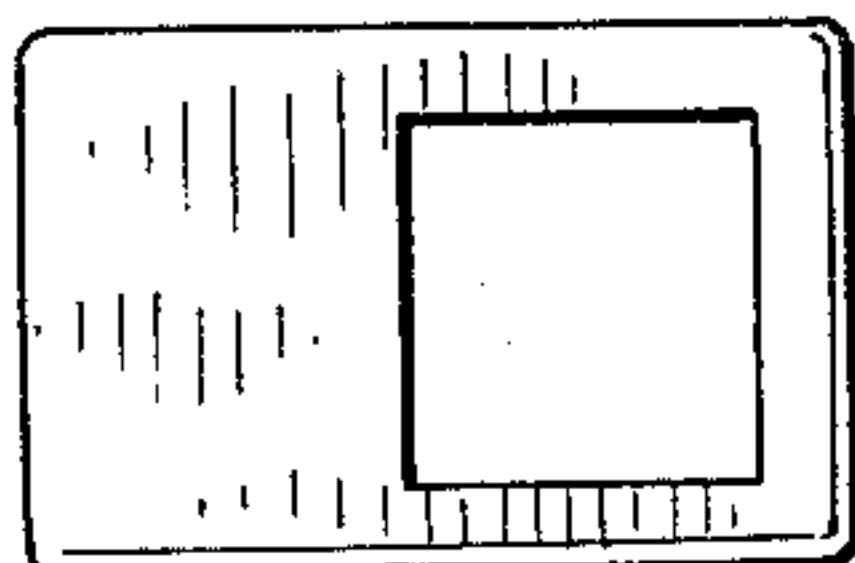

Fig. 1.

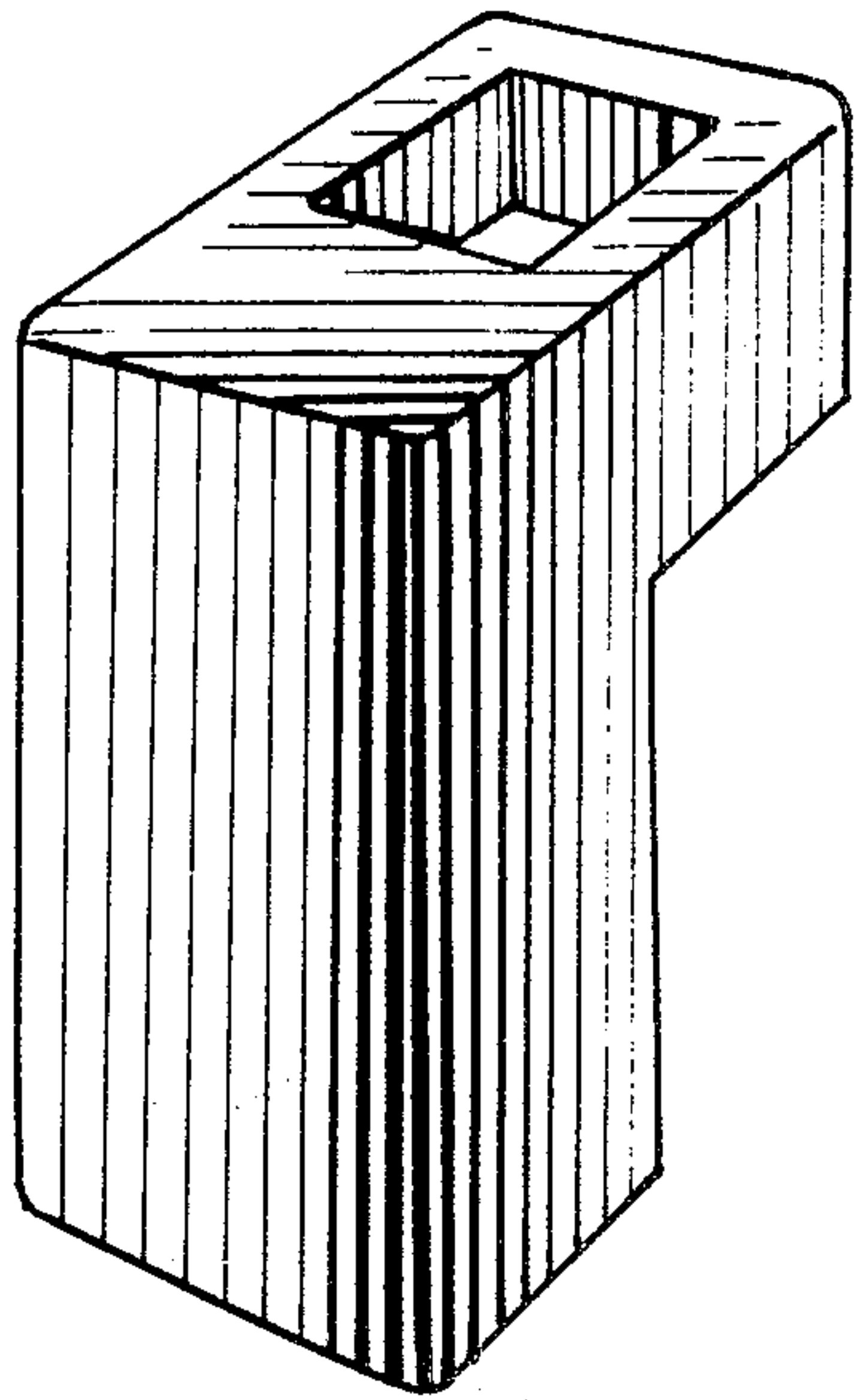

Fig. 2.

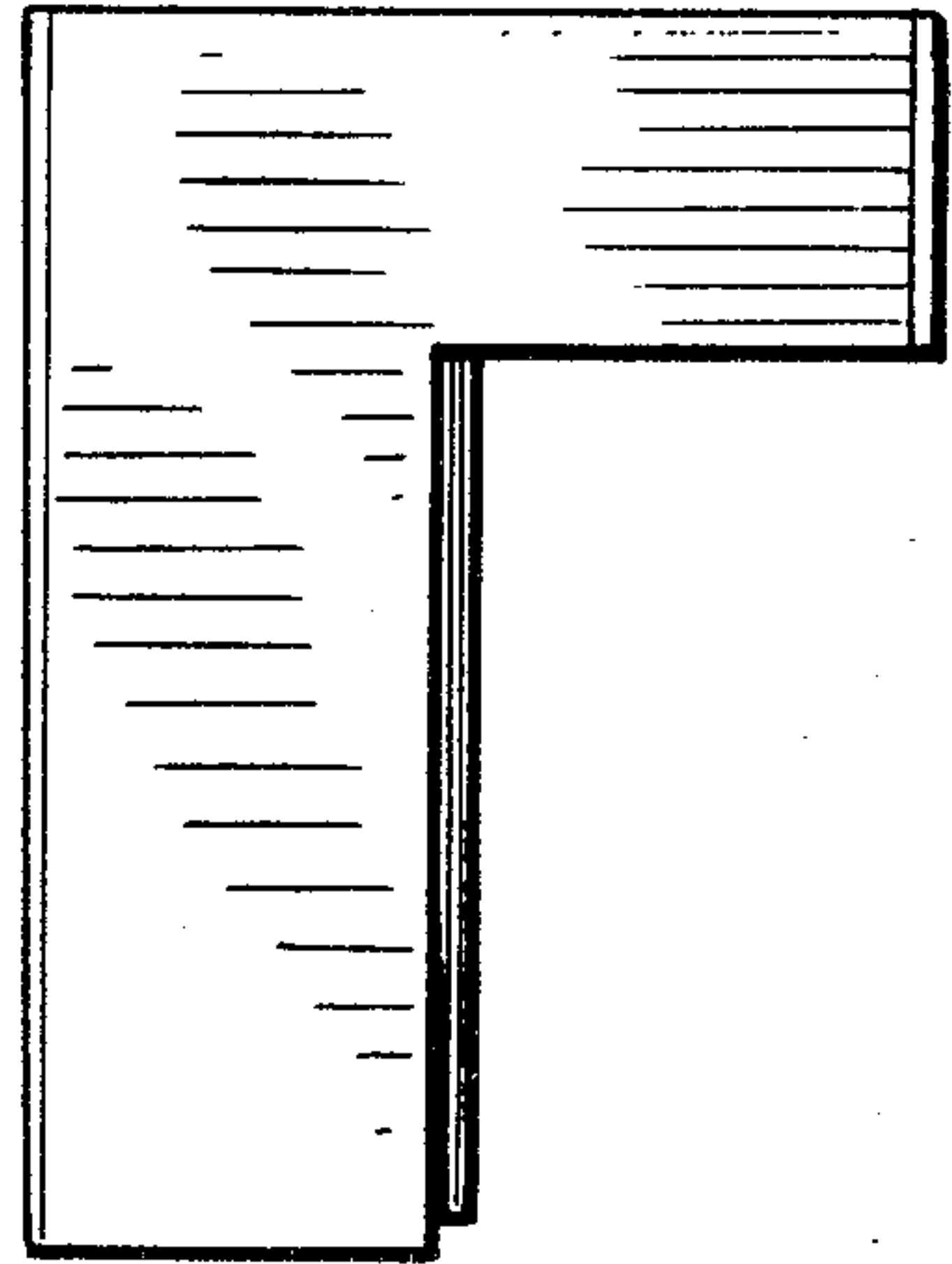

Fig. 3.

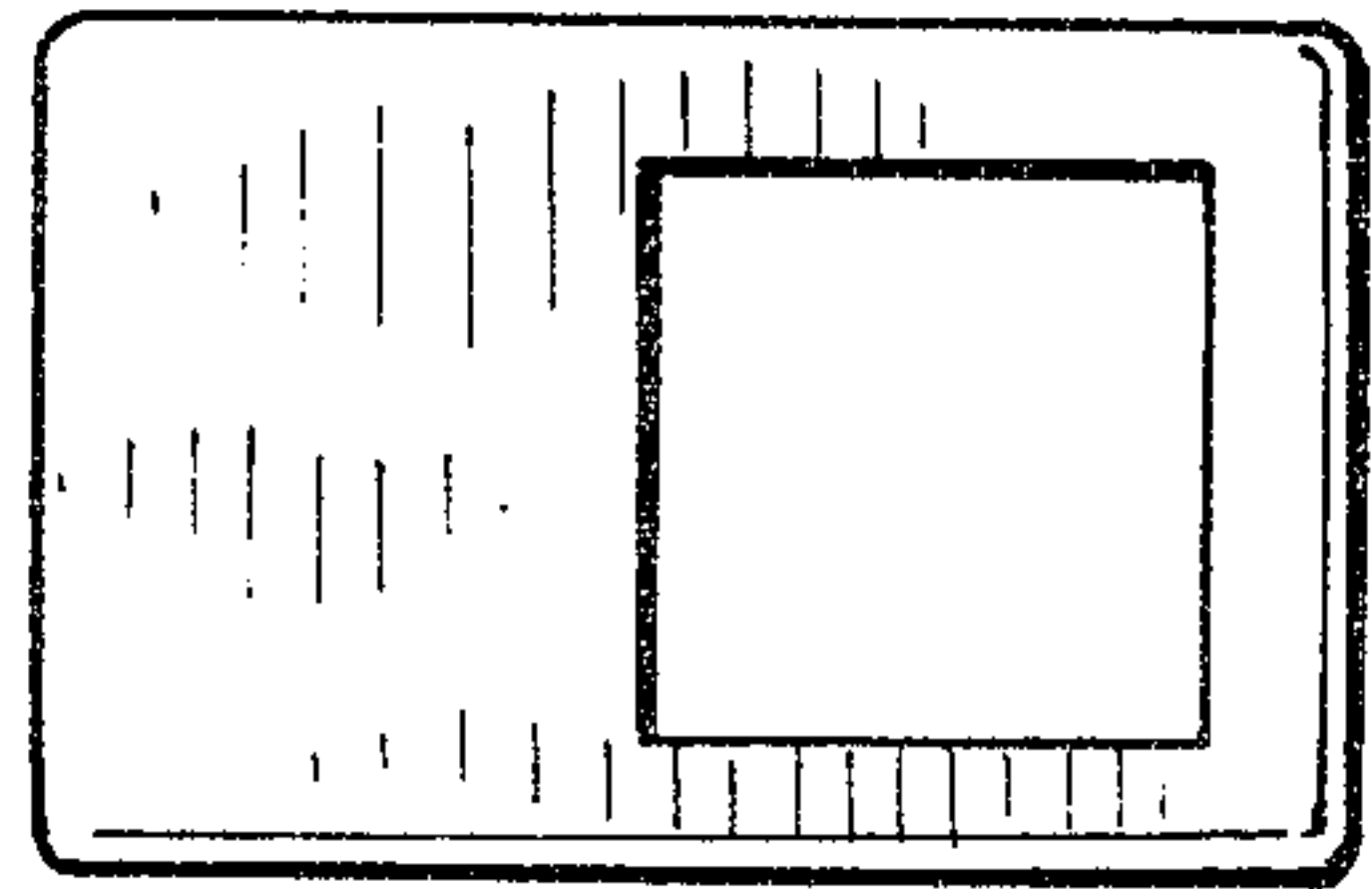

Fig. 4.

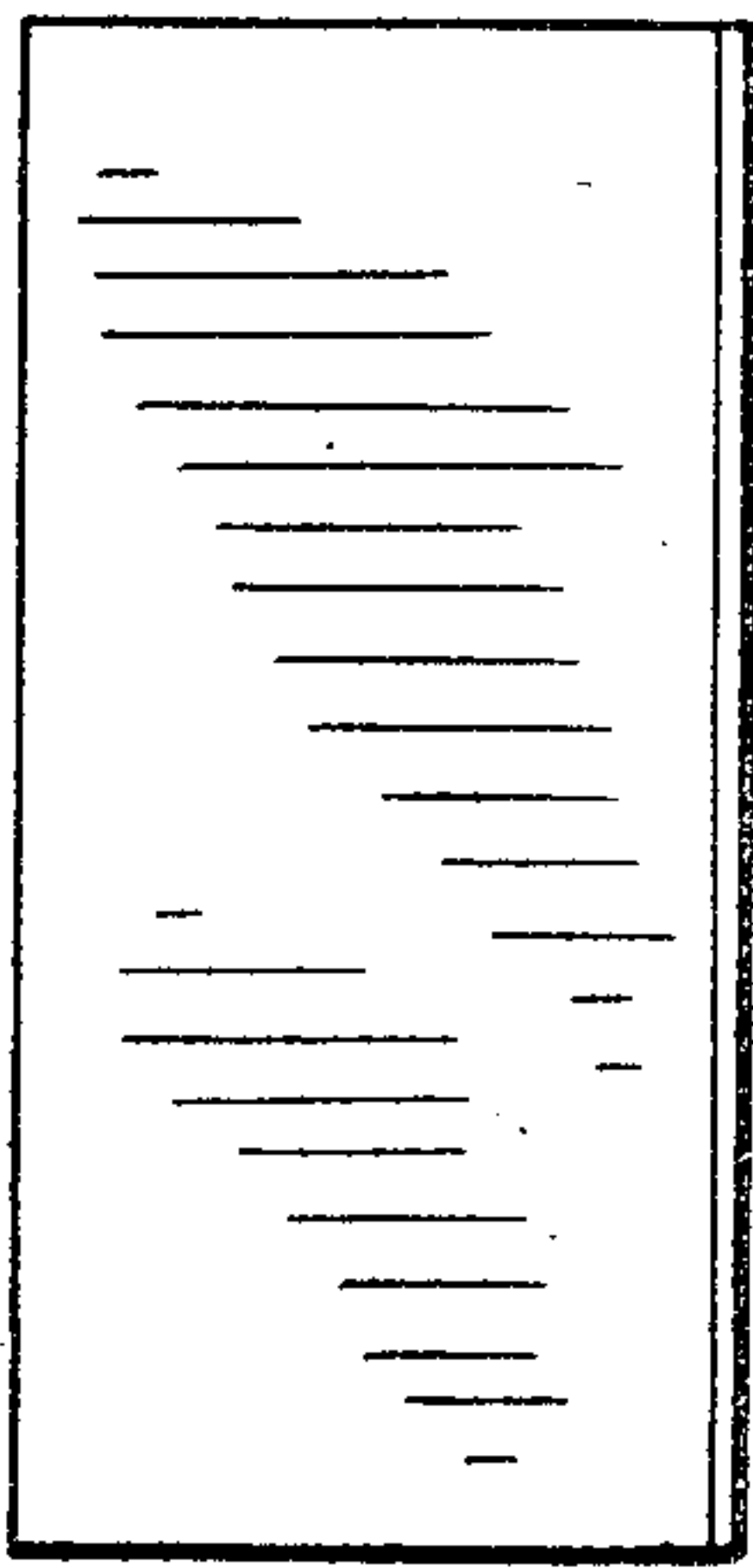

Fig. 6.

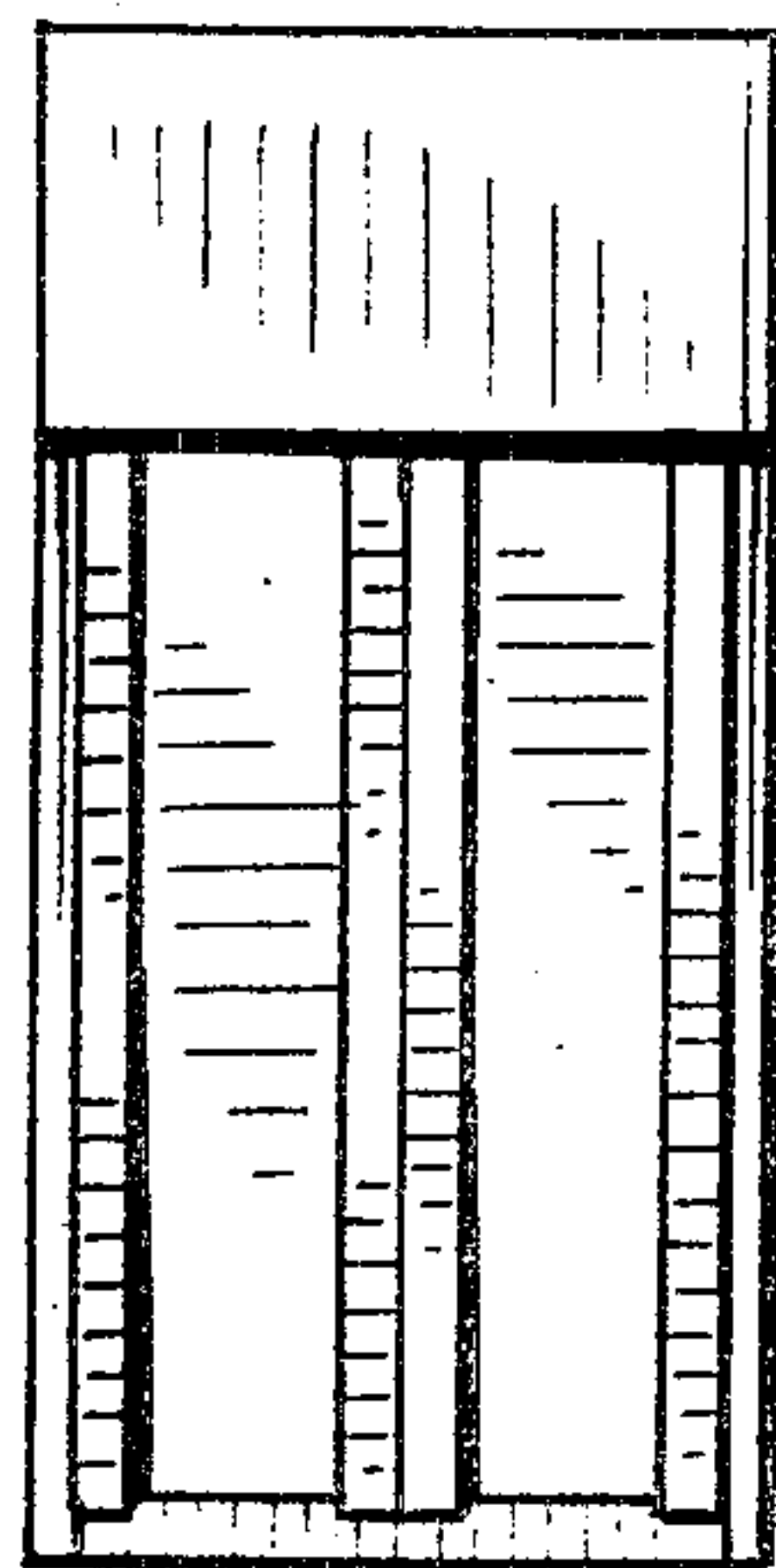

Fig. 5.

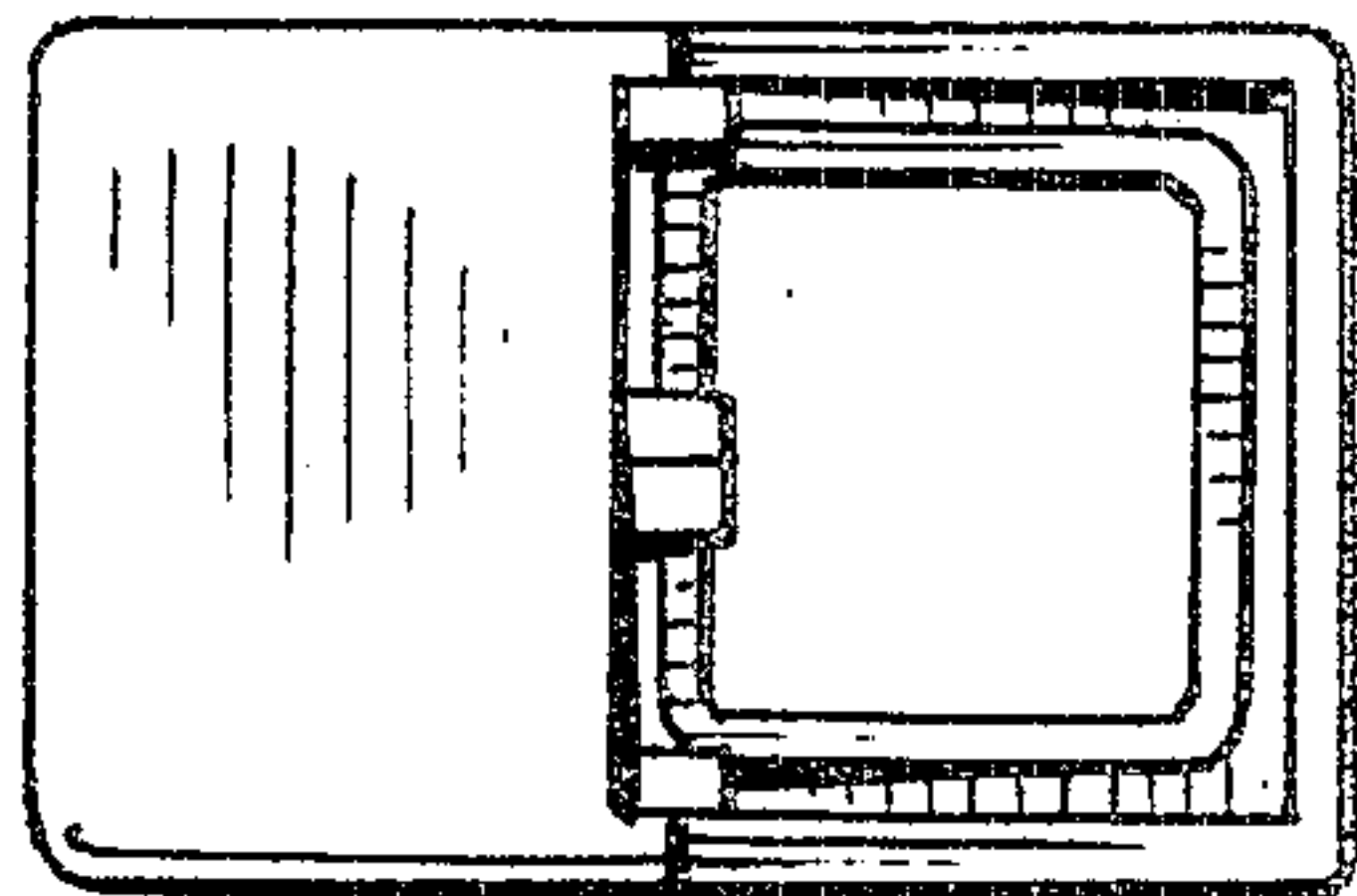
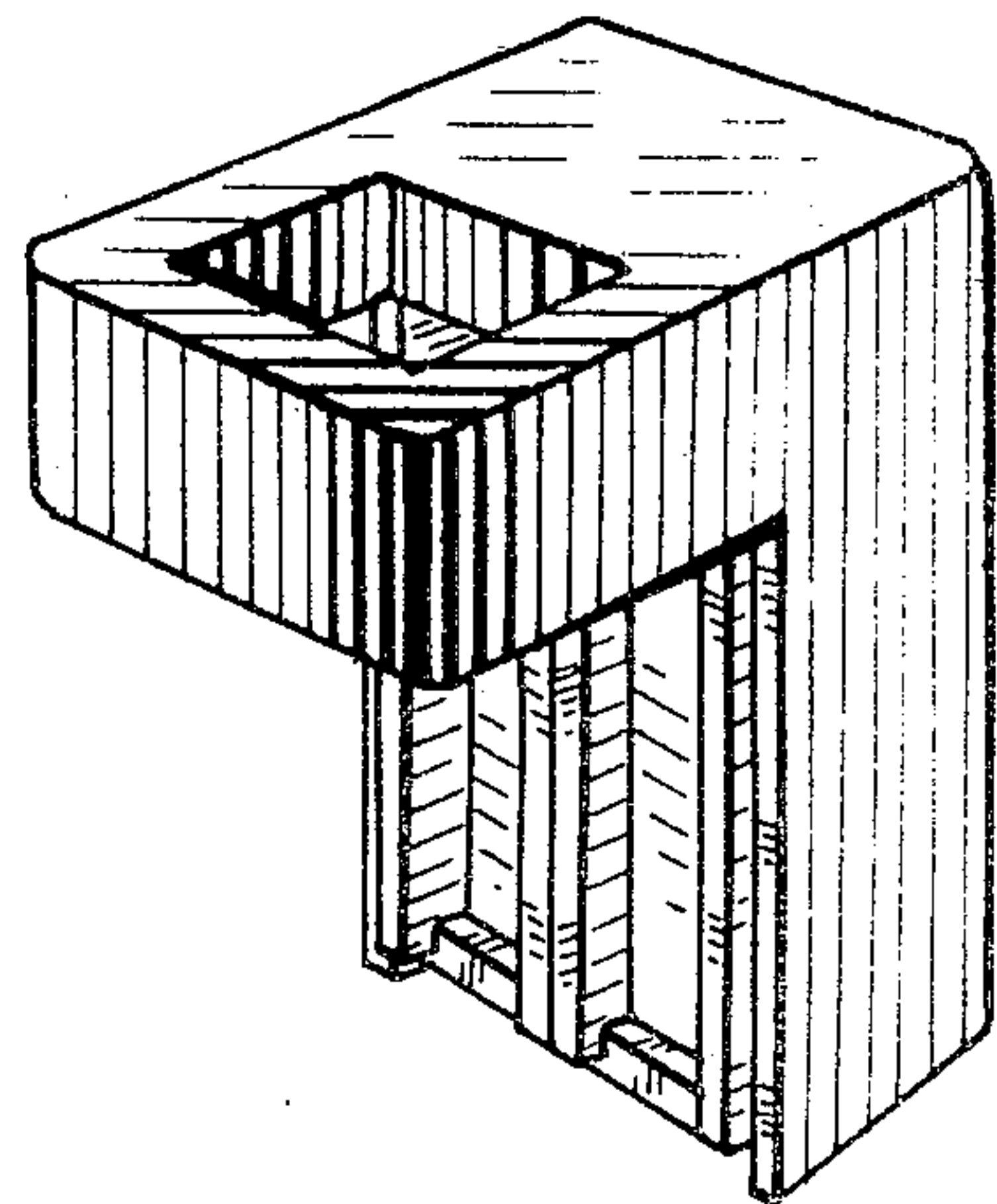

Fig. 7.