

[54] SHOE SOLE

[75] Inventor: Jerry D. Stubblefield, Portland, Oreg.

[73] Assignee: Pensa, Inc., Portland, Oreg.

[\*\*] Term: 14 Years

[21] Appl. No.: 782,420

[22] Filed: Oct. 1, 1985

[52] U.S. Cl. .... D2/320; 36/32 R

[58] Field of Search ..... D2/274, 319, 320, 321-322, D2/323, 309-312; 36/25 R, 32 R, 59 R, 59 A, 59 C, 129, 83-84, 113-115

[56]

References Cited

U.S. PATENT DOCUMENTS

- D. 113,890 3/1939 Cowen .
- D. 146,504 3/1947 Kavenagh ..... D2/320
- D. 203,741 2/1966 Wakeland .
- D. 234,014 12/1974 Traver .
- D. 236,392 8/1975 Sacre .
- D. 244,642 6/1977 Famalare, Jr. .
- D. 262,327 12/1981 Foster ..... D2/320
- D. 266,371 10/1982 Stubblefield .
- D. 267,288 12/1982 Davis .
- D. 269,139 5/1983 Stubblefield .
- D. 272,580 2/1984 Stubblefield ..... D2/320
- D. 280,568 9/1985 Stubblefield ..... D2/320
- 2,931,110 4/1960 Pietrocola .
- 4,060,917 12/1977 Canale .
- 4,083,125 4/1978 Benseler et al. .
- 4,096,649 6/1978 Saurwein .

- 4,141,158 2/1979 Benseler ..... 36/32 R
- 4,213,255 7/1980 Olberz ..... 36/32 R
- 4,255,874 3/1981 Sironi .
- 4,335,530 6/1982 Stubblefield .
- 4,449,307 5/1984 Stubblefield .

FOREIGN PATENT DOCUMENTS

211107 8/1940 Switzerland .

OTHER PUBLICATIONS

Boot & Shoe Recorder—2/15/53 pg 12—Sole at Top.

Primary Examiner—Nelson C. Holtje  
Attorney, Agent, or Firm—Saidman, Sterne, Kessler & Goldstein

[57]

CLAIM

The ornamental design for a shoe sole, as shown and described.

DESCRIPTION

FIG. 1 is a left side elevational view of a shoe sole showing my new design;  
FIG. 2 is a bottom plan view thereof;  
FIG. 3 is a top plan view thereof;  
FIG. 4 is a right side elevational view thereof;  
FIG. 5 is a rear elevational view thereof;  
FIG. 6 is a front elevational view thereof.  
The broken line showing of a sports shoe is environmental only and forms no part of the claimed design.

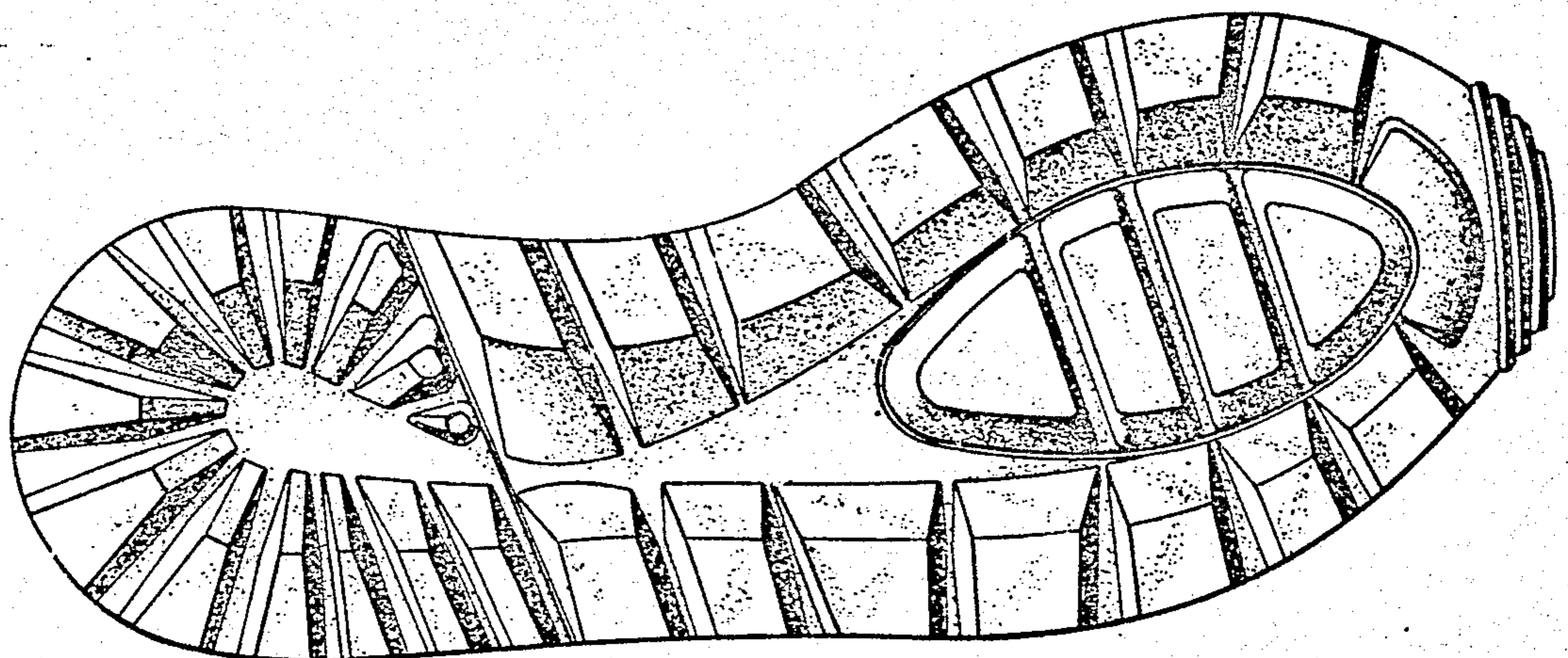

FIG. 1

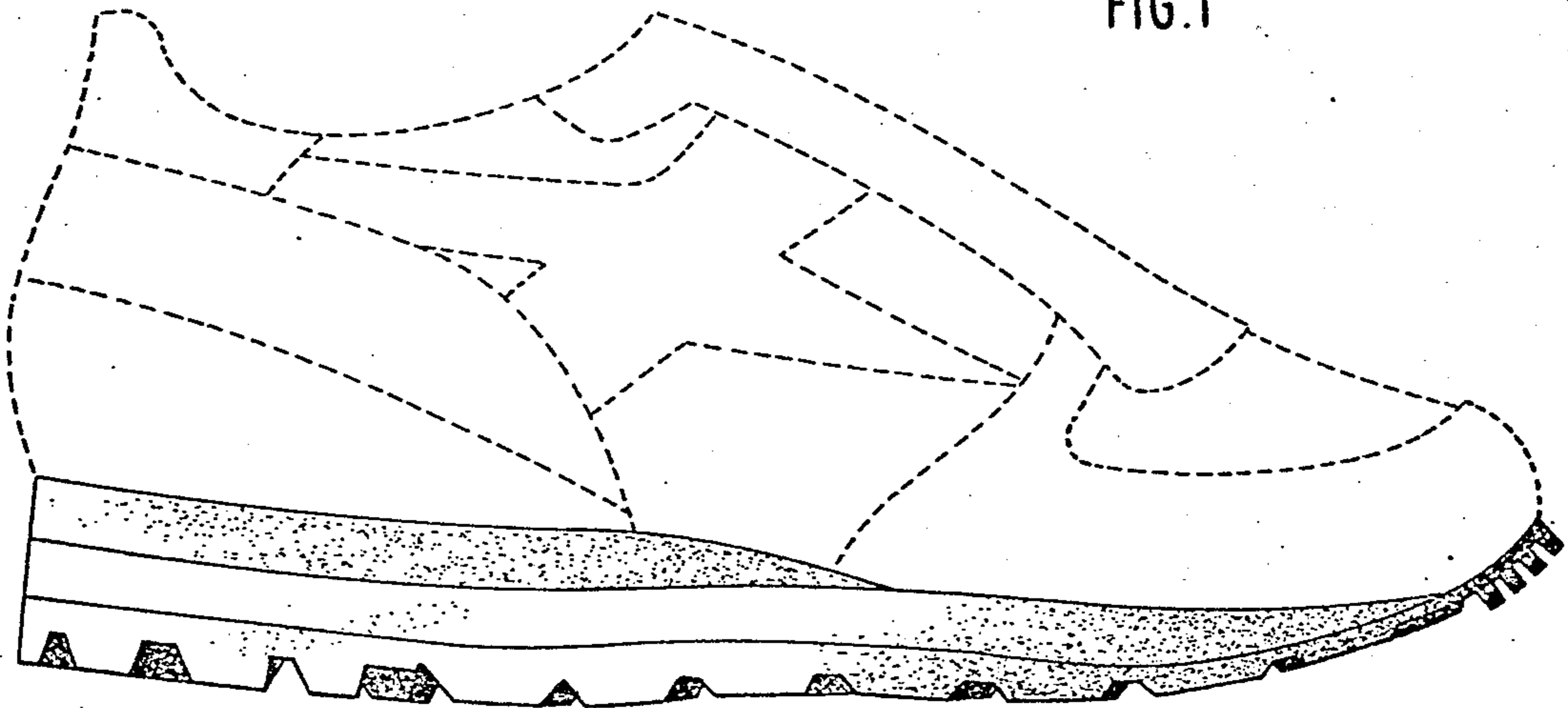

FIG. 2

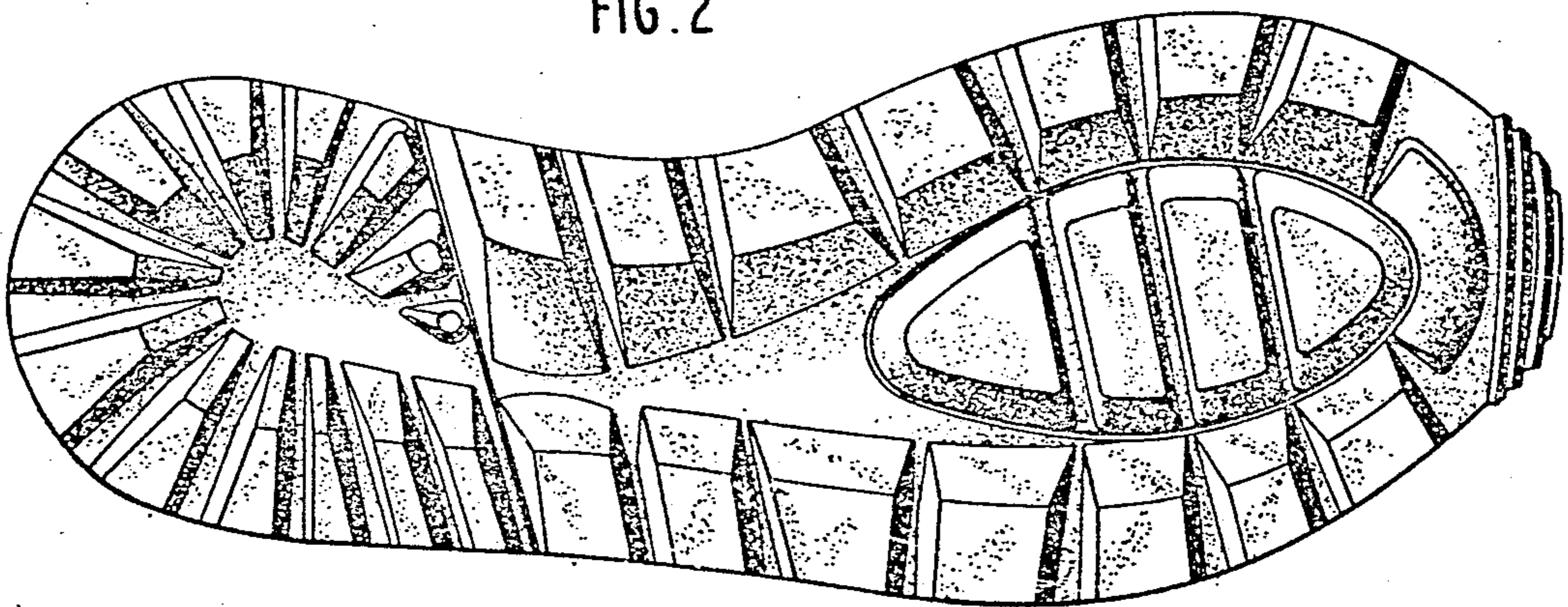

FIG. 3

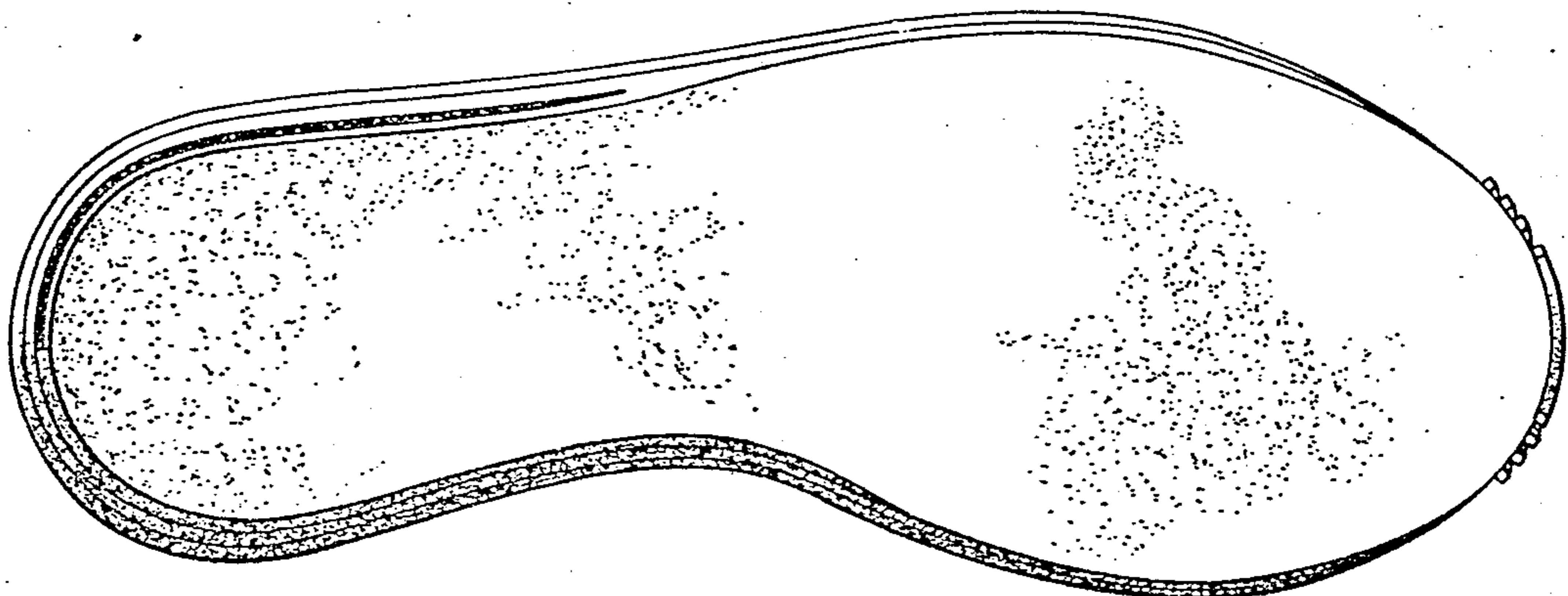

FIG. 4

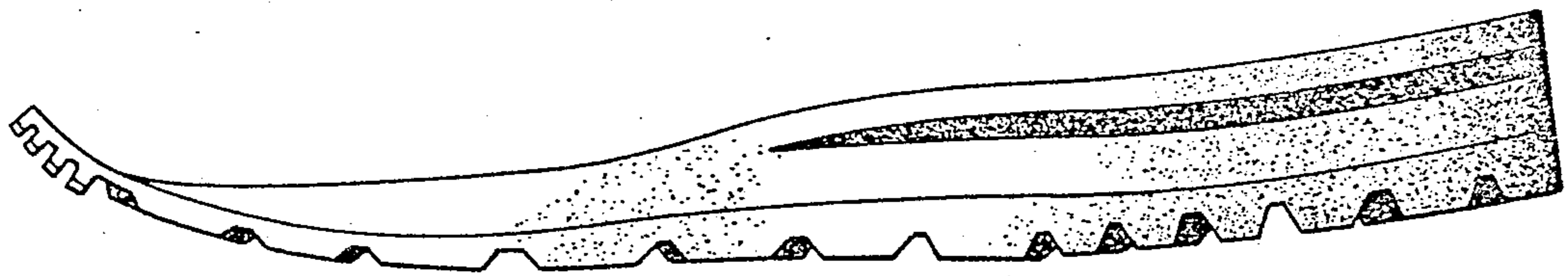

FIG. 5

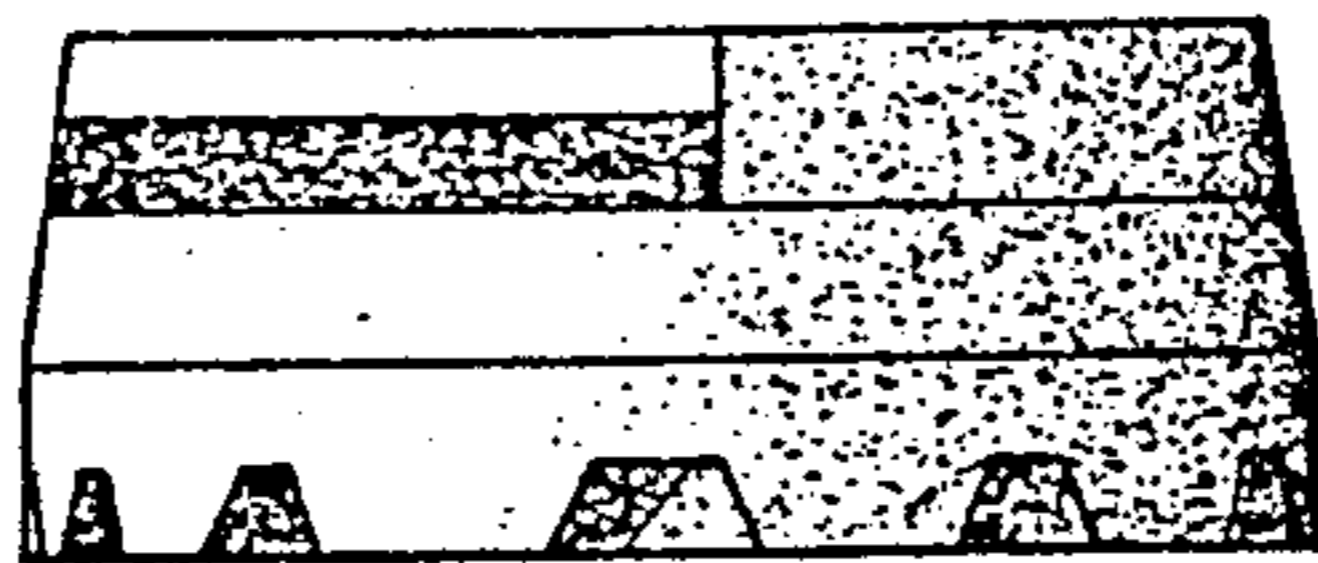

FIG. 6