

[54] PLAYHOUSE

2,990,588 7/1961 McKinley D25/22
4,359,185 11/1982 Castro D21/114

[75] Inventor: Joseph C. Roy, Columbia, S.C.

[73] Assignee: J. C. Roy Company, Inc., Columbia, S.C.

[**] Term: 14 Years

[21] Appl. No.: 627,966

[22] Filed: Jul. 3, 1984

[52] U.S. Cl. D21/114

[58] Field of Search D25/17, 22, 23;
D21/114-116; 446/423, 476, 477, 478; 52/750,
200

OTHER PUBLICATIONS

Progressive Architecture, 7-1977, p. 78, House at center of page.

Primary Examiner—Charles A. Rademaker
Attorney, Agent, or Firm—L. Lawton Rogers, III;
Joseph M. Killeen

CLAIM

[57] The ornamental design for the playhouse, as shown.

DESCRIPTION

FIG. 1 is a front perspective view of a playhouse showing my new design;
FIG. 2 is a front elevational view thereof;
FIG. 3 is a right side elevational view thereof;
FIG. 4 is a rear elevational view thereof; and
FIG. 5 is a left side elevational view thereof.

[56] References Cited

U.S. PATENT DOCUMENTS

D. 264,250 5/1982 McKinney D25/22
2,118,338 5/1938 Bolhuis D25/22

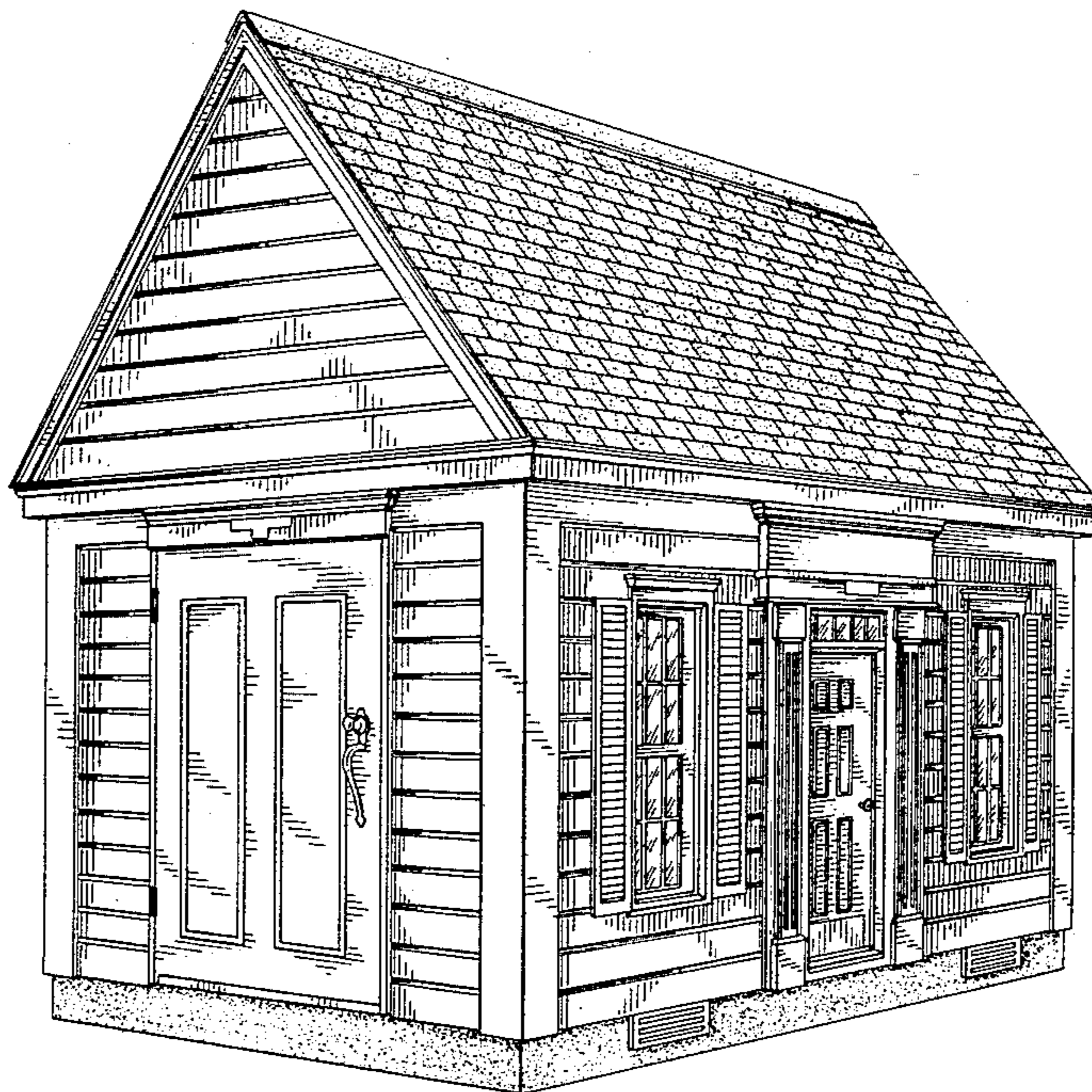

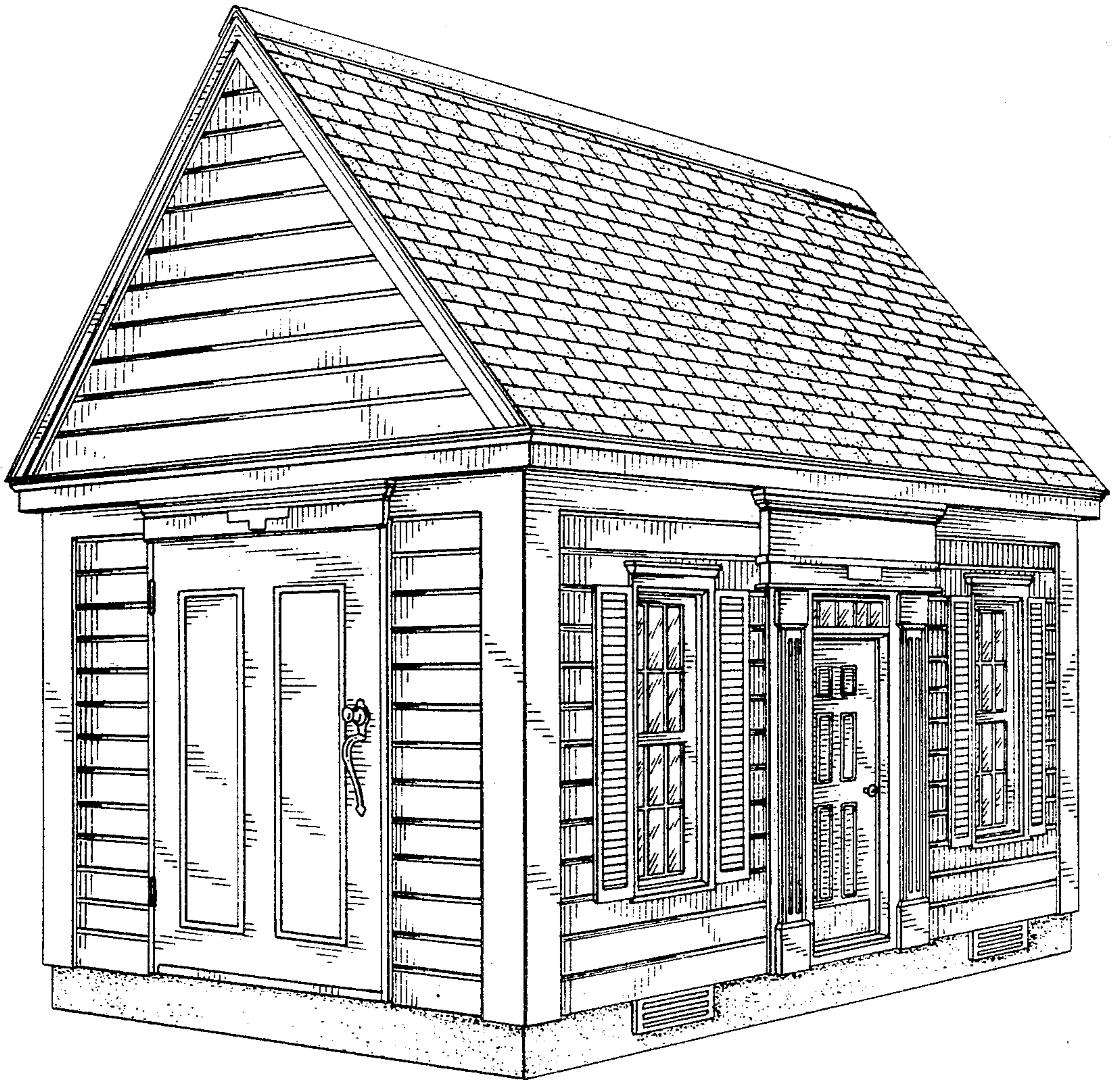

FIG. 1

FIG. 3

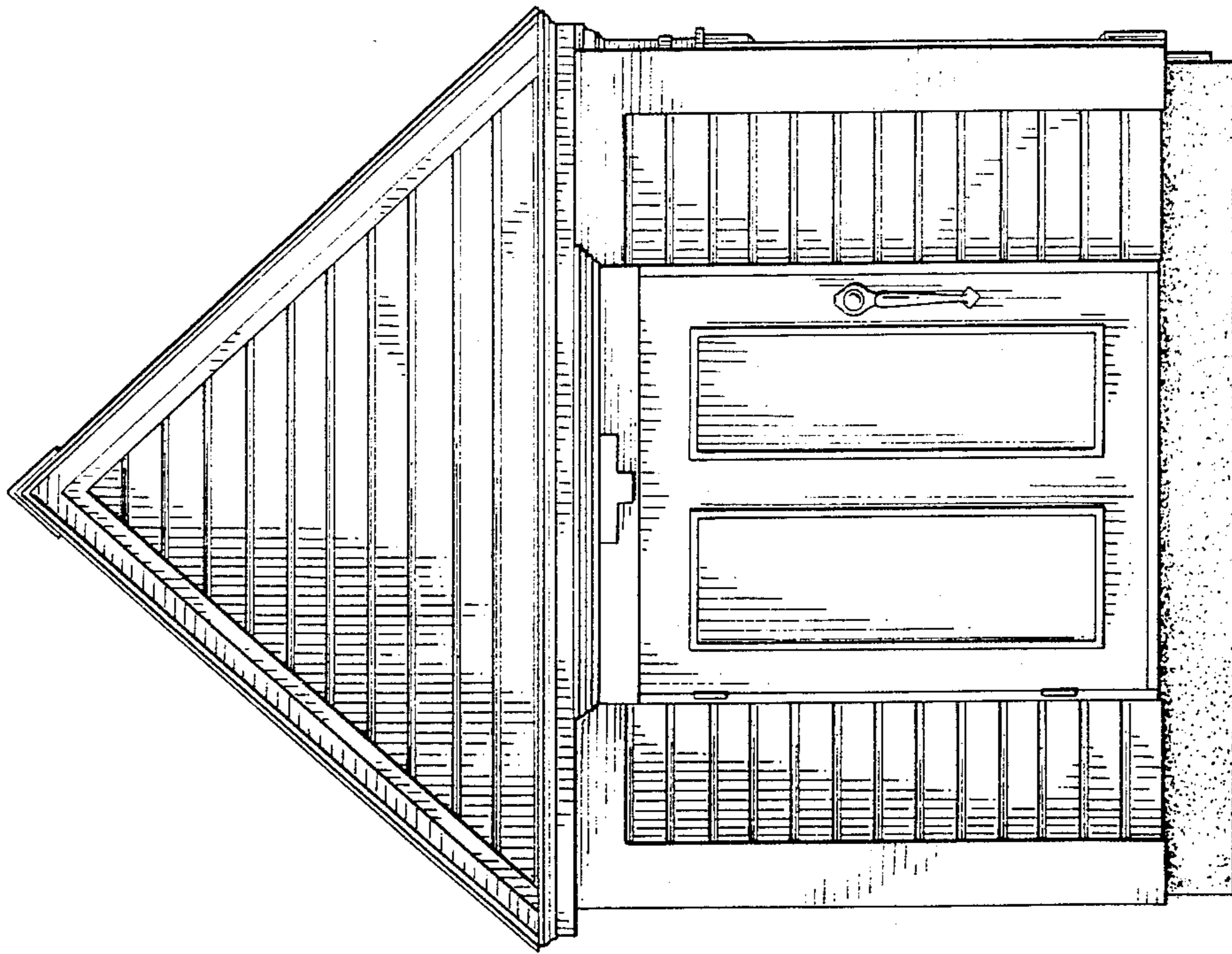

FIG. 2

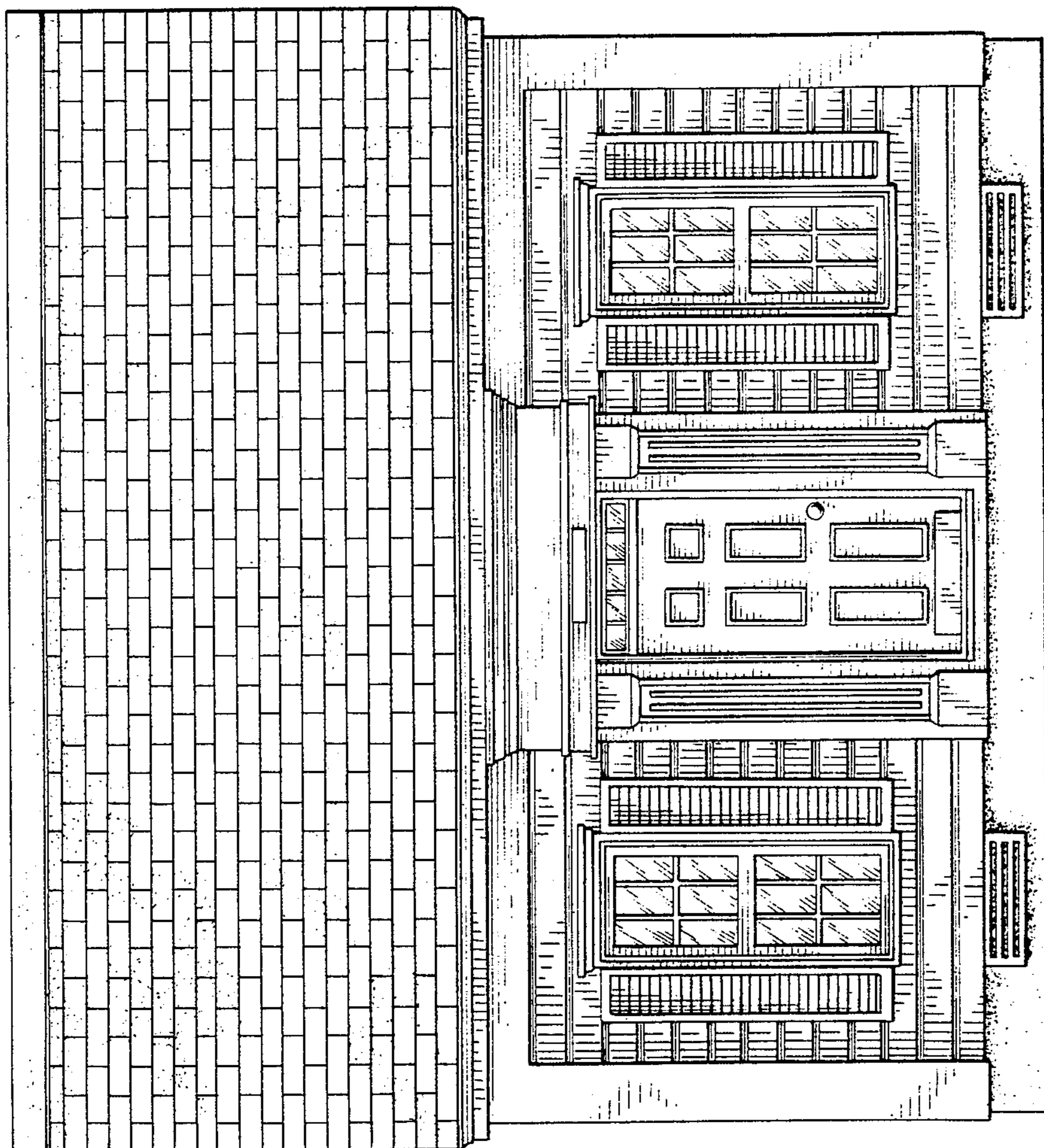

FIG. 5

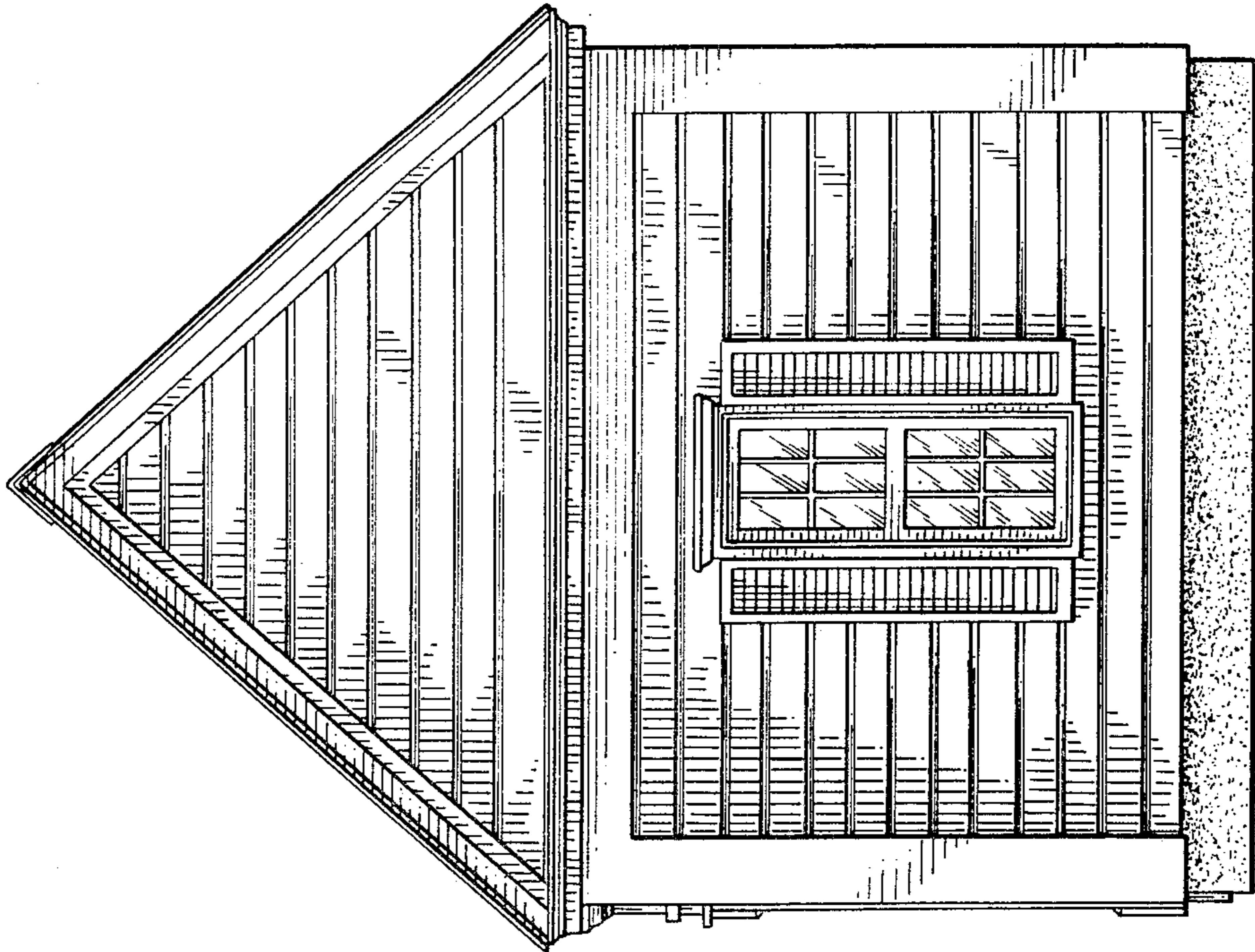

FIG. 4

