

[54] PRINTER

[75] Inventor: Nobufusa Kuroki, Machida, Japan

[73] Assignee: Janome Sewing Machine Co., Ltd.,
Kyobashi, Japan

[**] Term: 14 Years

[21] Appl. No.: 571,520

[22] Filed: Jan. 17, 1984

[30] Foreign Application Priority Data

Sep. 8, 1983 [JP] Japan 58-38887

[52] U.S. Cl. D14/111

[58] Field of Search D14/100, 107, 111;
D18/13, 22; 400/693

[56] References Cited

U.S. PATENT DOCUMENTS

D. 264,083 4/1982 Grae D14/111

D. 276,525 11/1984 Hashimoto D14/111

D. 278,241 4/1985 Enomoto D14/111

OTHER PUBLICATIONS

Computer Design, 10-1979, p. 11, Centronics®
Printer.

Computer Design, Nov. 1980, p. 342, Data Royal In-
corp. Printer.

Primary Examiner—Susan J. Lucas
Attorney, Agent, or Firm—Michael J. Striker

[57] CLAIM

The ornamental design for a printer, substantially as
shown and described.

DESCRIPTION

FIG. 1 is a front elevational view of a printer showing
my new design;

FIG. 2 is a rear elevational view thereof;

FIG. 3 is a left side elevational view thereof;

FIG. 4 is a right side elevational view thereof;

FIG. 5 is a cross-sectional view taken along line 5—5 of
FIG. 1, internal structure being omitted;

FIG. 6 is a top plan view thereof;

FIG. 7 is a bottom plan view thereof; and

FIG. 8 is a front perspective view thereof on a reduced
scale.

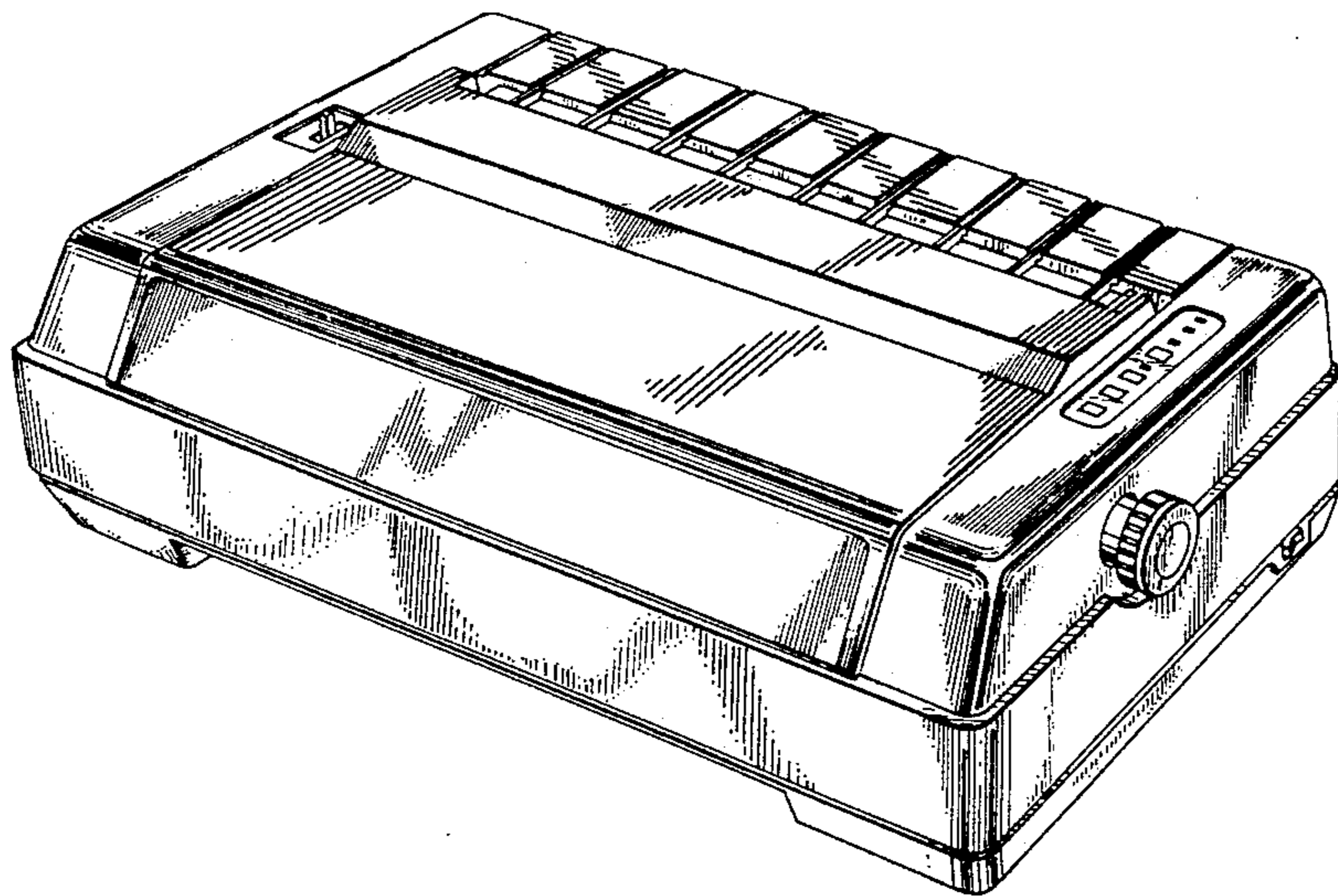

FIG_1

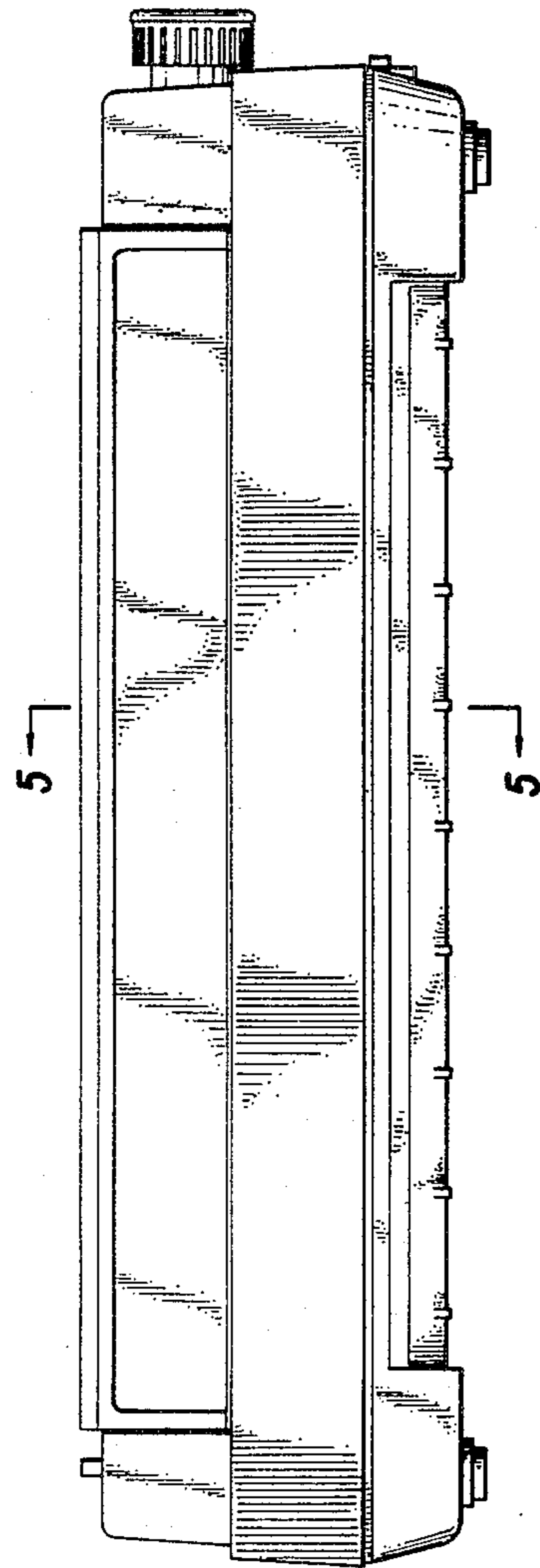

FIG_2

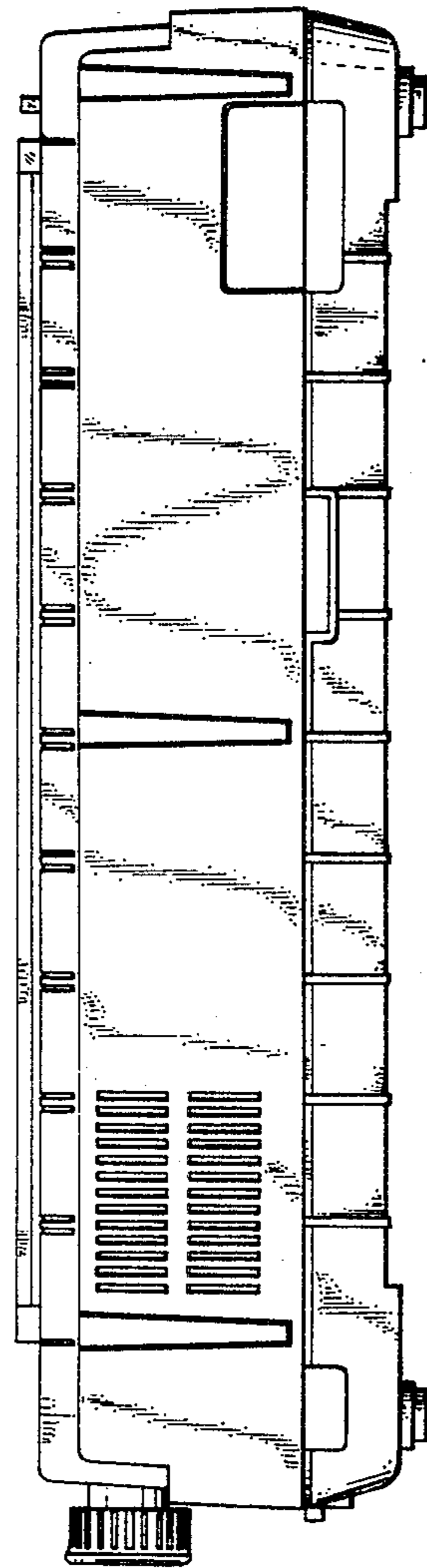

FIG_3

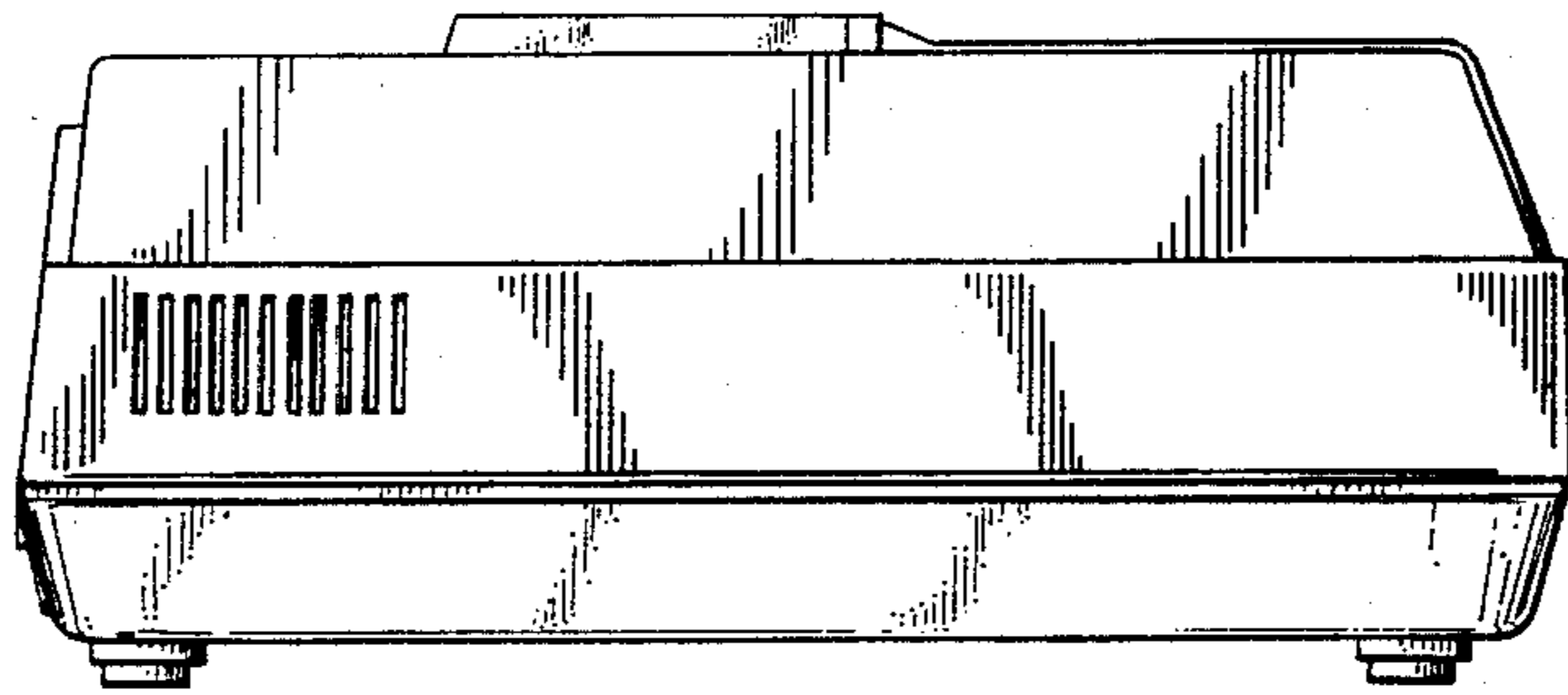

FIG_4

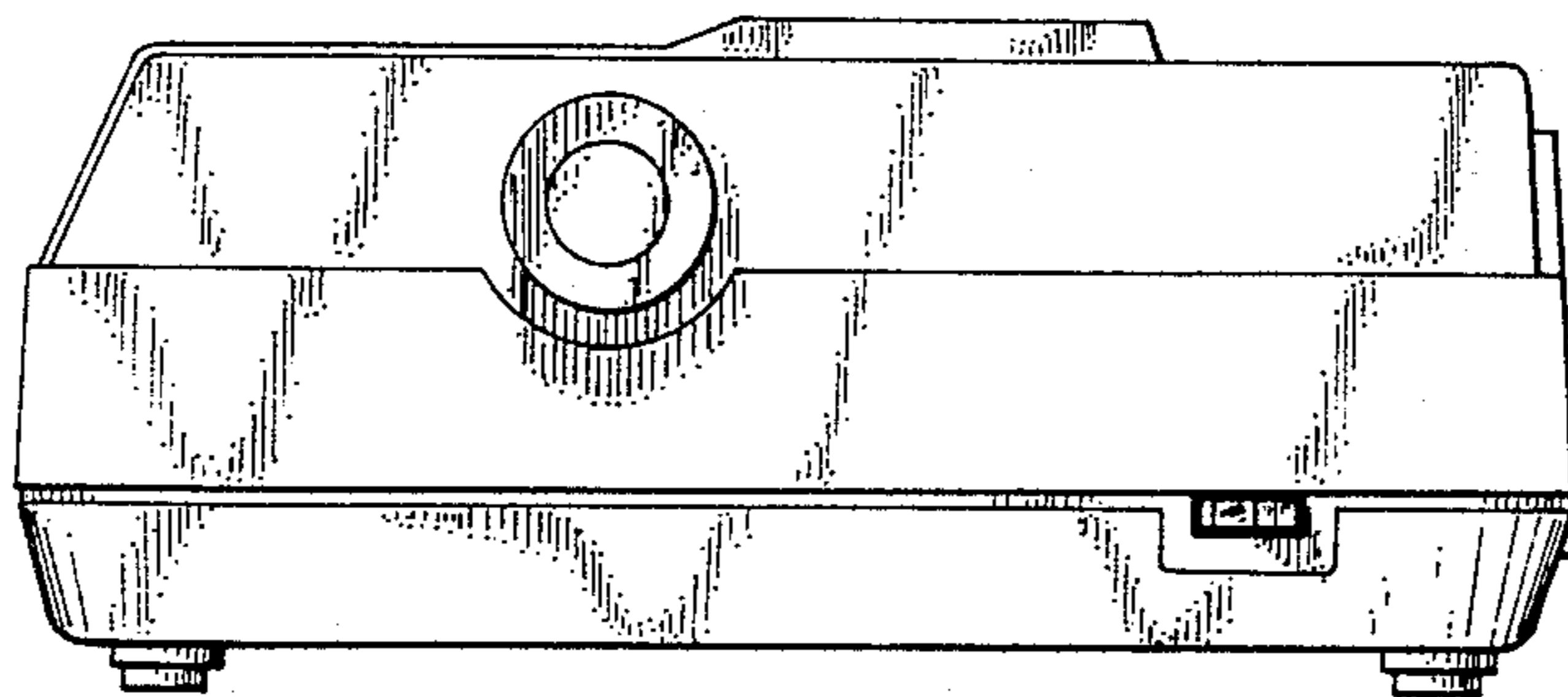

FIG_5

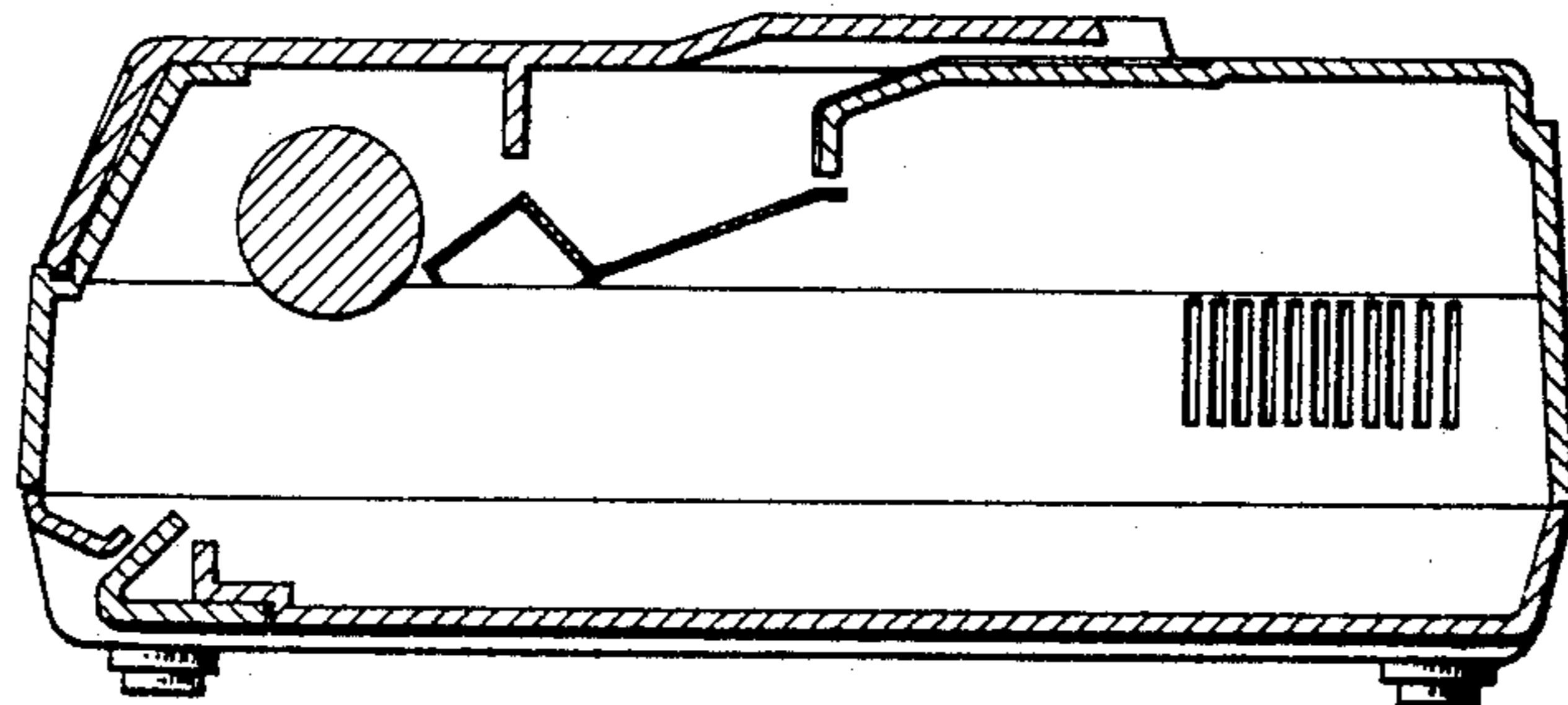

FIG. 6

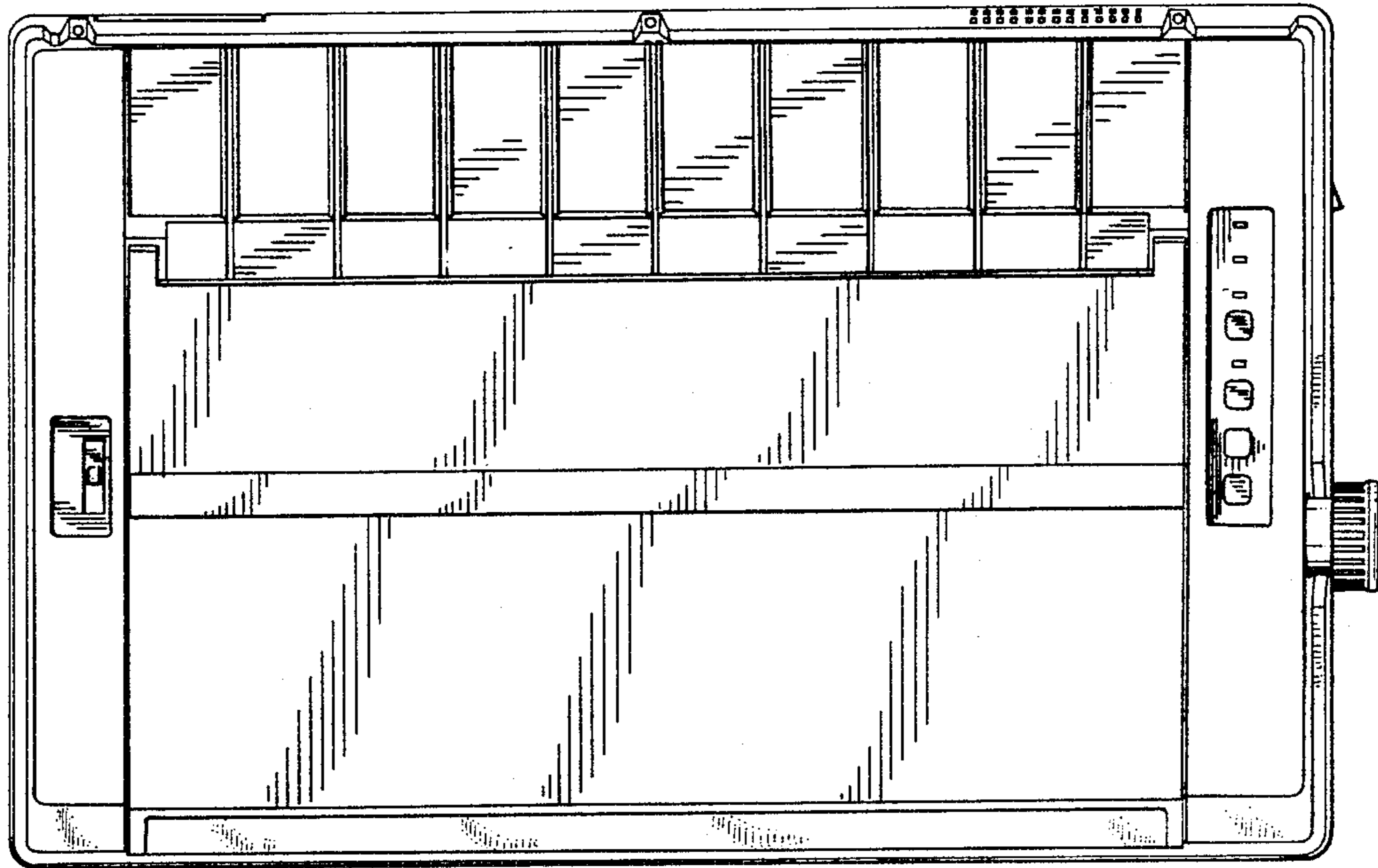

FIG. 7

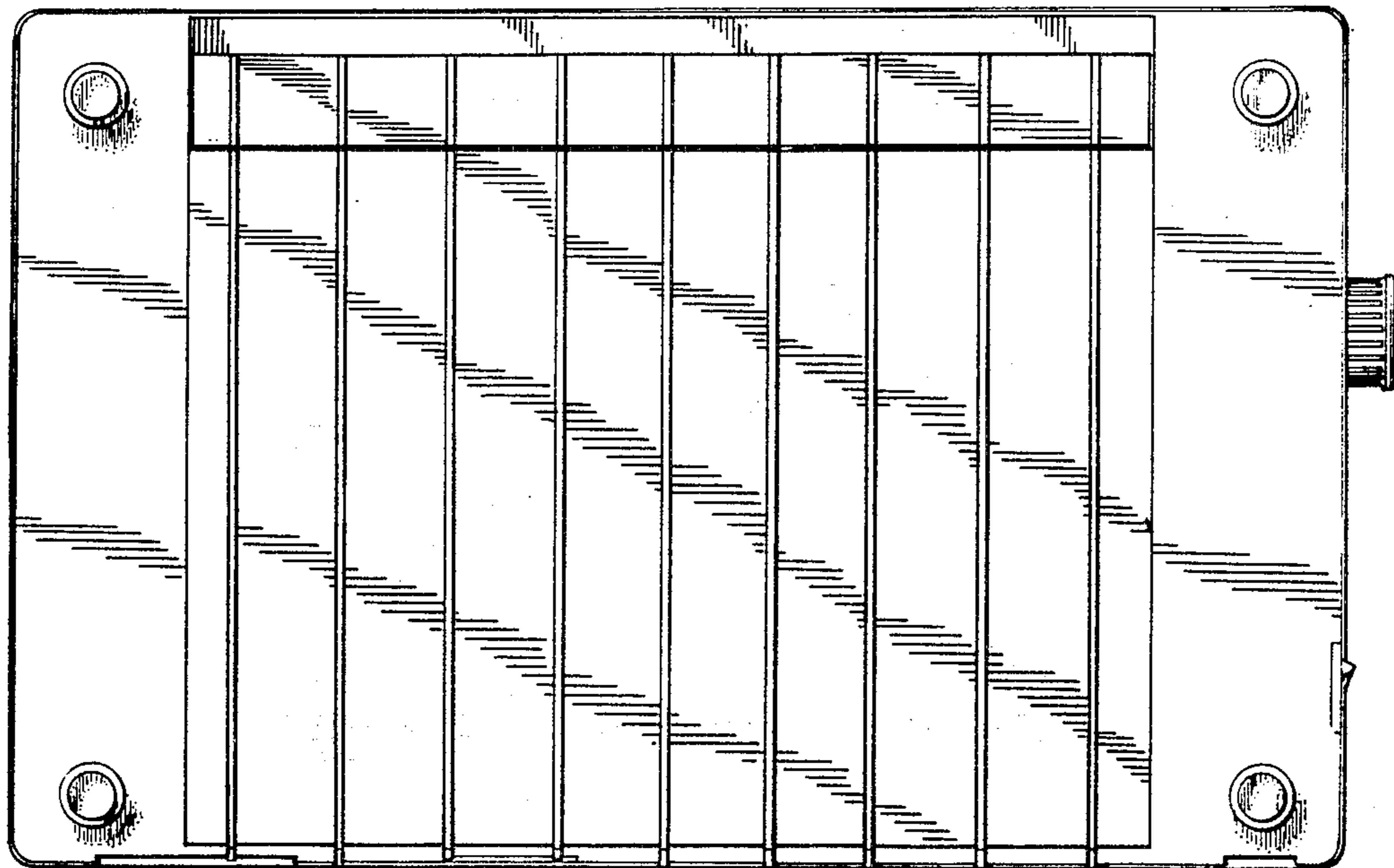

FIG. 8

