

[54] **SIMULATIVE BOX**

[75] **Inventors: John R. Maschal, Beach Haven, N.J.;
Judy Dreisbach, West Chester, Pa.**

[73] **Assignee: JM¹⁰, Beach Haven, N.J.**

[**] **Term: 14 Years**

[21] **Appl. No.: 556,180**

[22] **Filed: Nov. 29, 1983**

[52] **U.S. Cl. D9/322**

[58] **Field of Search D9/418, 322, 369, 346,
D9/433, 337, 403; 206/45.31, 45.34, 233, 494**

[56] **References Cited**

U.S. PATENT DOCUMENTS

- D. 93,625 10/1934 Kessler D9/322
- D. 118,593 1/1940 Du Pree D9/322

- D. 197,147 12/1963 Shapiro D9/418
- D. 253,385 11/1979 Reyda D9/322
- D. 263,566 3/1982 Polito et al. D9/418

Primary Examiner—Charles A. Rademaker
Attorney, Agent, or Firm—Finnegan, Henderson,
Farabow, Garrett & Dunner

[57] **CLAIM**

The ornamental design for a simulative box, substantially as shown and described.

DESCRIPTION

FIG. 1 is a front elevational view of a simulative box showing my new design;
FIG. 2 is a rear elevational view thereof;
FIG. 3 is a left side elevational view thereof;
FIG. 4 is a right side elevational view thereof;
FIG. 5 is a top plan view thereof; and
FIG. 6 is a bottom plan view thereof.

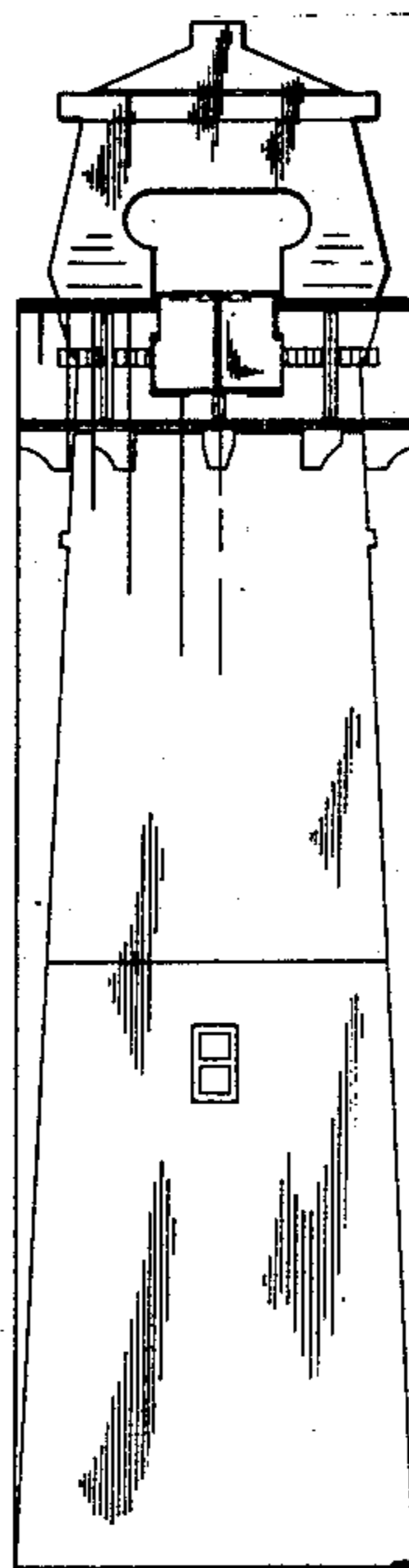

Fig. 1

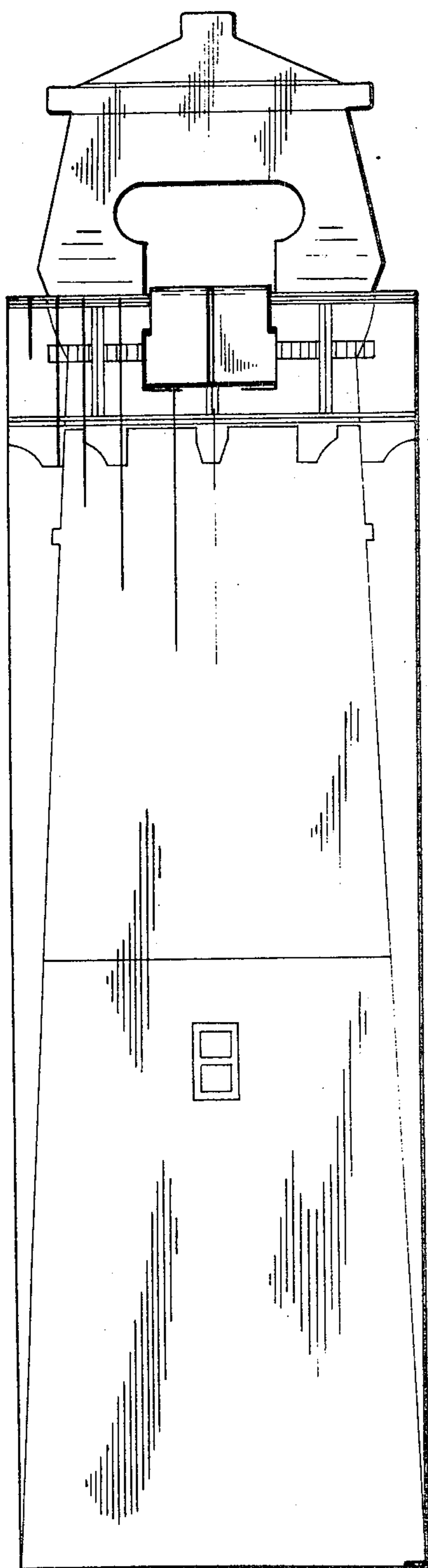
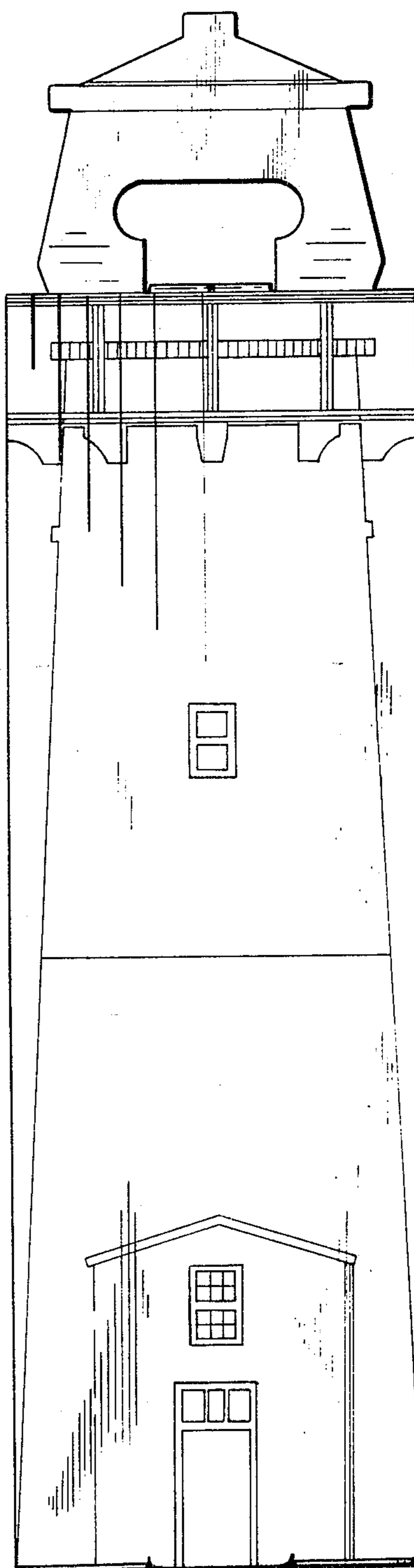

Fig. 2



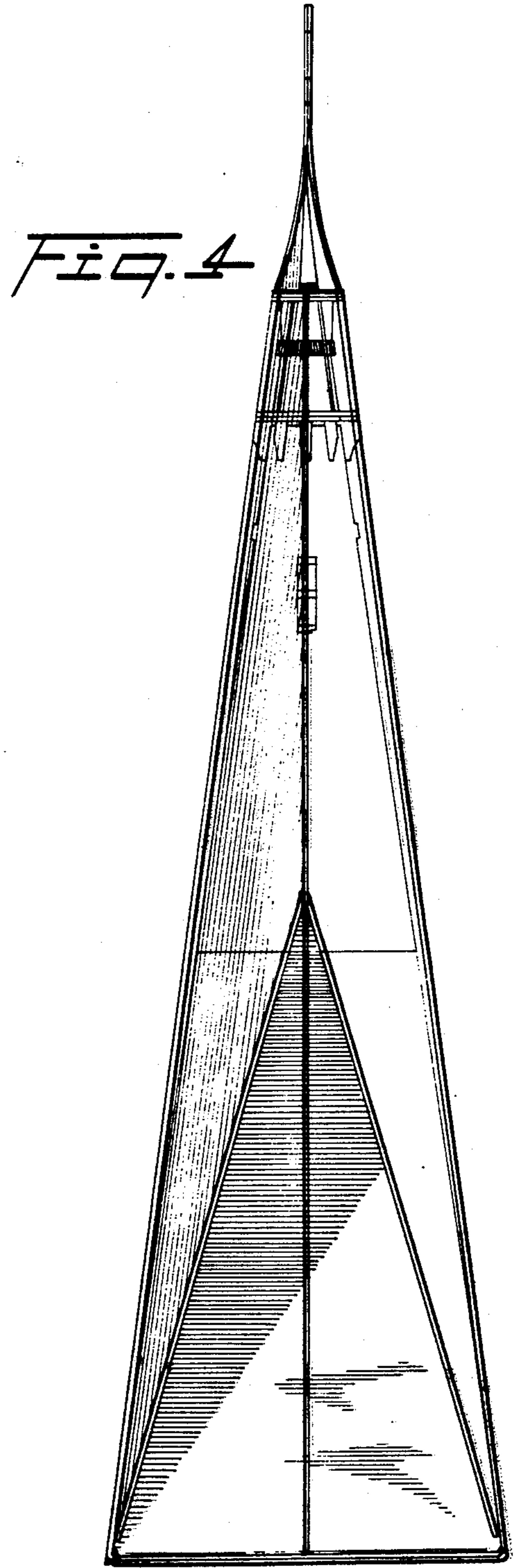
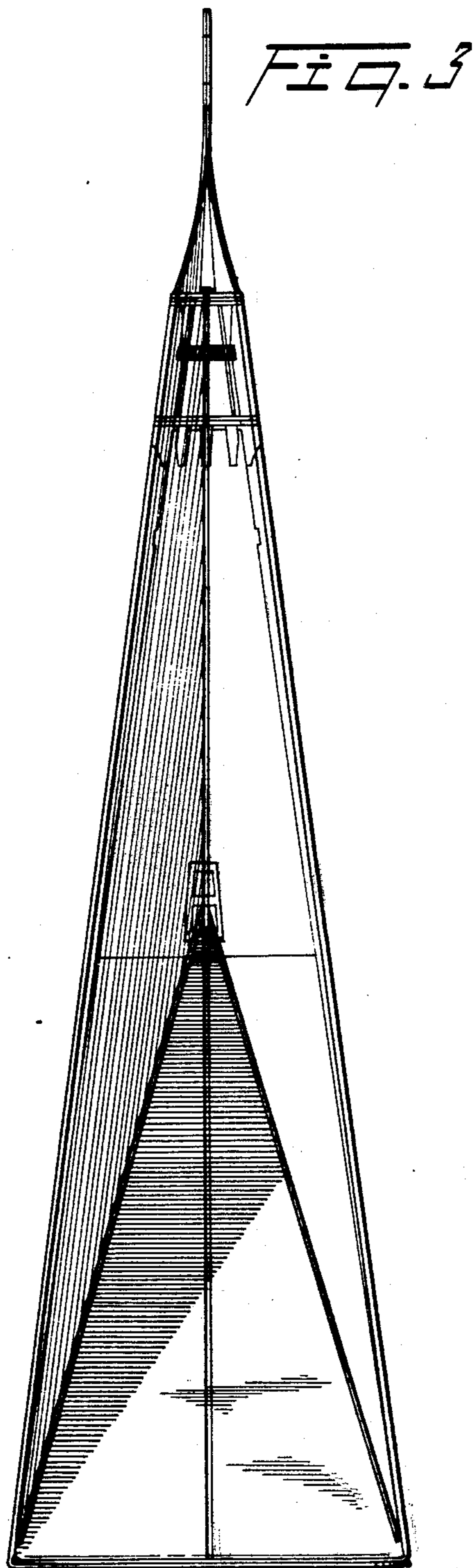

FIG. 5

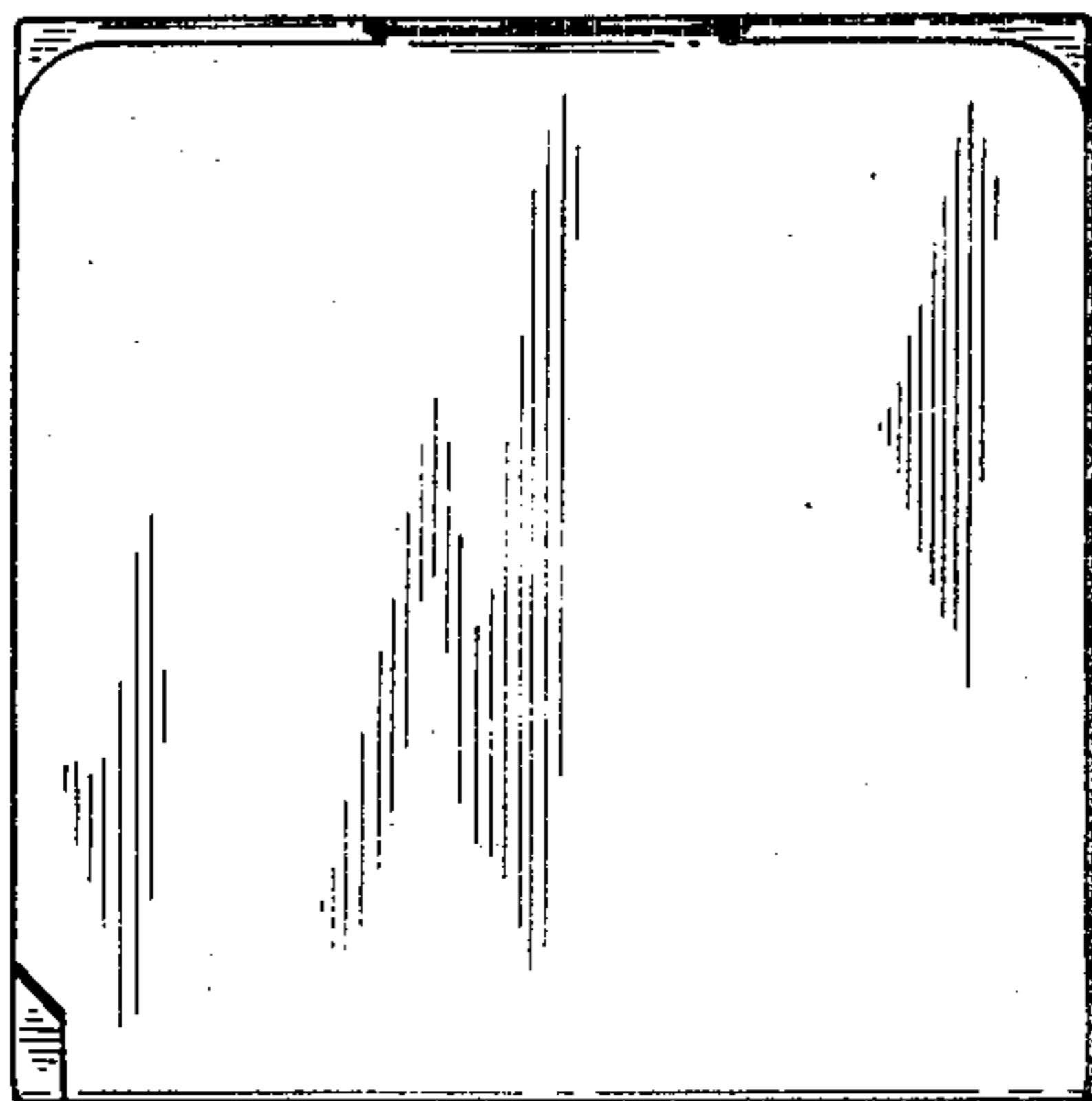
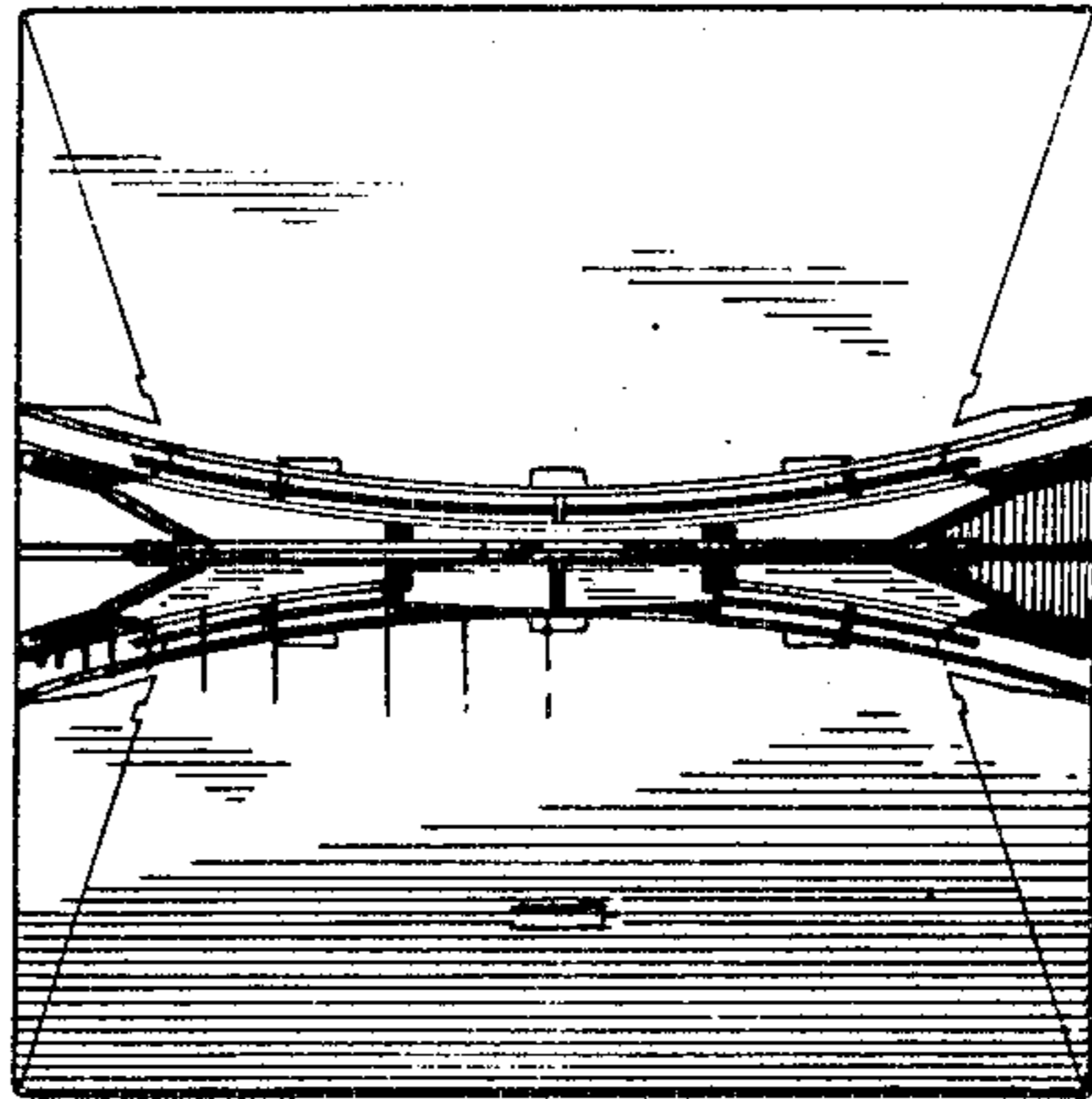

FIG. 6