

[54] CABINET DOOR

[75] Inventors: Robert Case, Chicago, Ill.; Arden Jenkins; Randall N. Bartlett, both of Bay Minette, Ala.; Ernest Patrick, Mobile, Ala.

[73] Assignee: Syntex (U.S.A.) Inc., Palo Alto, Calif.

[**] Term: 14 Years

[21] Appl. No.: 515,003

[22] Filed: Jul. 18, 1983

[52] U.S. Cl. D24/5; D24/1.1; D24/4; D6/492

[58] Field of Search D24/1.1, 2, 4, 5, 7; D6/432, 436, 445-448, 422-426, 491, 492, 510; 433/77-79; 312/107, 199, 200, 201, 203, 198, 209, 228, 229, 237

[56] References Cited

U.S. PATENT DOCUMENTS

- D. 173,281 10/1954 Morrison D24/1.1
- D. 202,270 9/1965 Federman D24/4 X

- D. 229,463 12/1973 Marshall et al. D24/4 X
- D. 240,134 6/1976 Pierson D24/4
- D. 240,988 8/1976 Gestranus et al. D6/491
- D. 267,340 12/1982 Watanabe D24/4
- D. 277,698 2/1985 Newman D24/4
- D. 279,125 6/1985 Newman D24/4

Primary Examiner—Catherine E. Kemper
Attorney, Agent, or Firm—Derek P. Freyberg; David A. Lowin

[57] CLAIM

The ornamental design for a cabinet door, substantially as shown.

DESCRIPTION

FIG. 1 is a front elevational view of a cabinet door, showing our new design;
FIG. 2 is a rear elevational view thereof;
FIG. 3 is a right side elevational view thereof;
FIG. 4 is a left side elevational view thereof;
FIG. 5 is a sectional view thereof, taken along line 5—5 of FIG. 1; and
FIG. 6 is a front perspective view thereof.

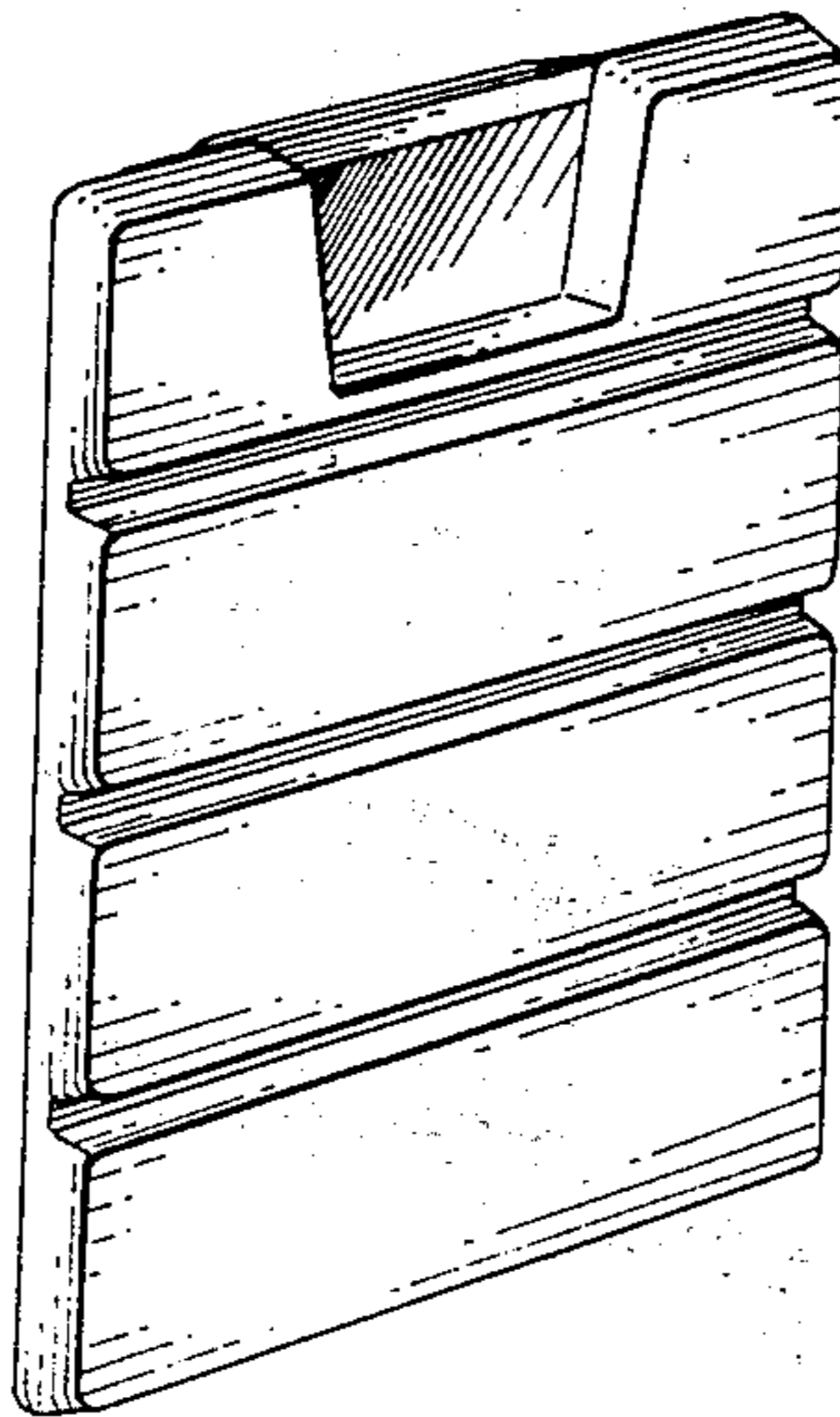

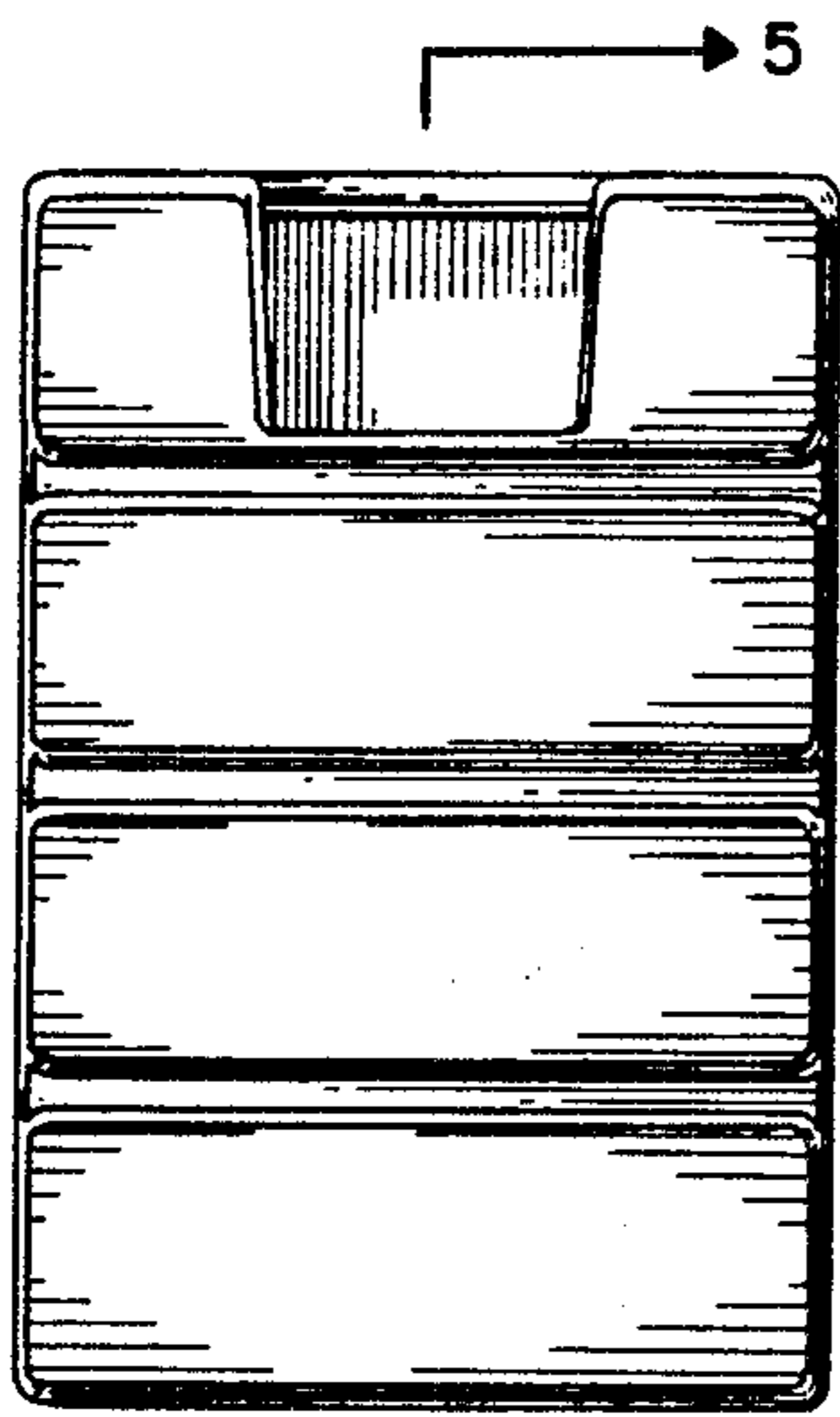

FIG. 1

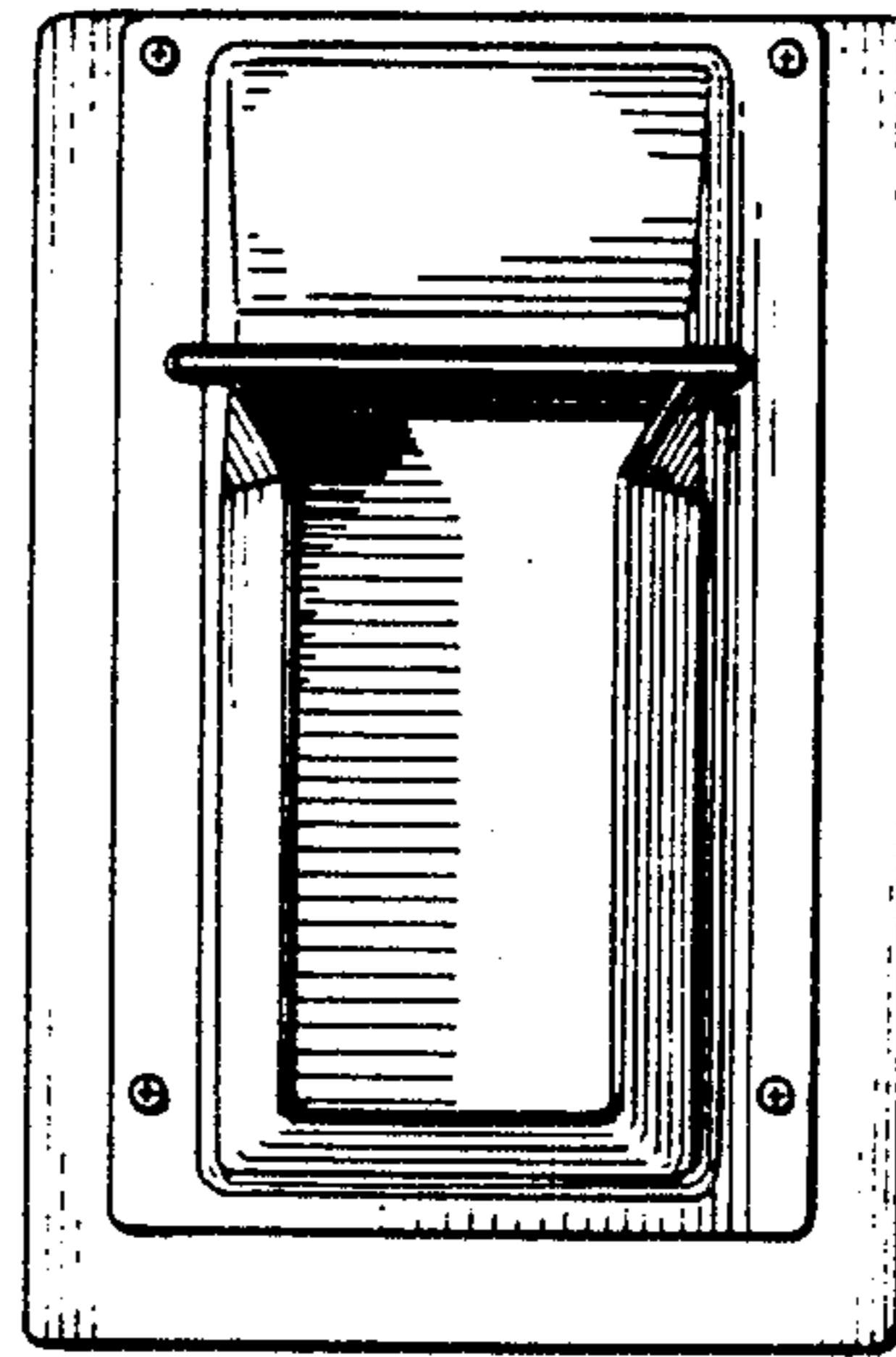

FIG. 2

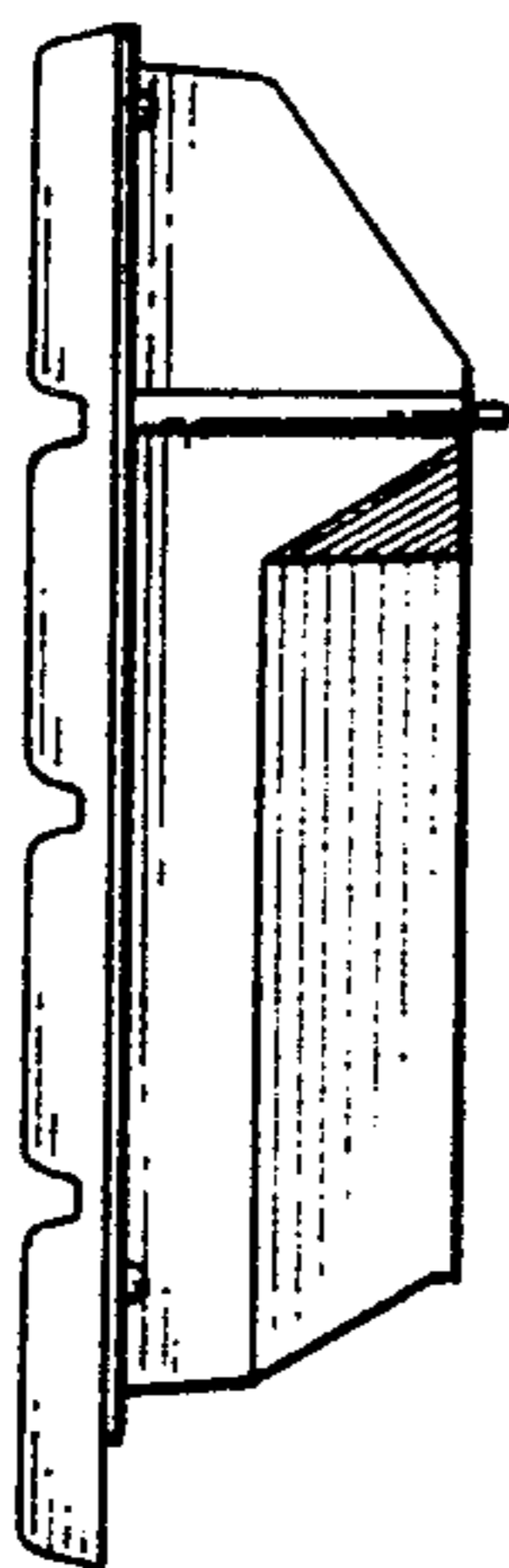

FIG. 3

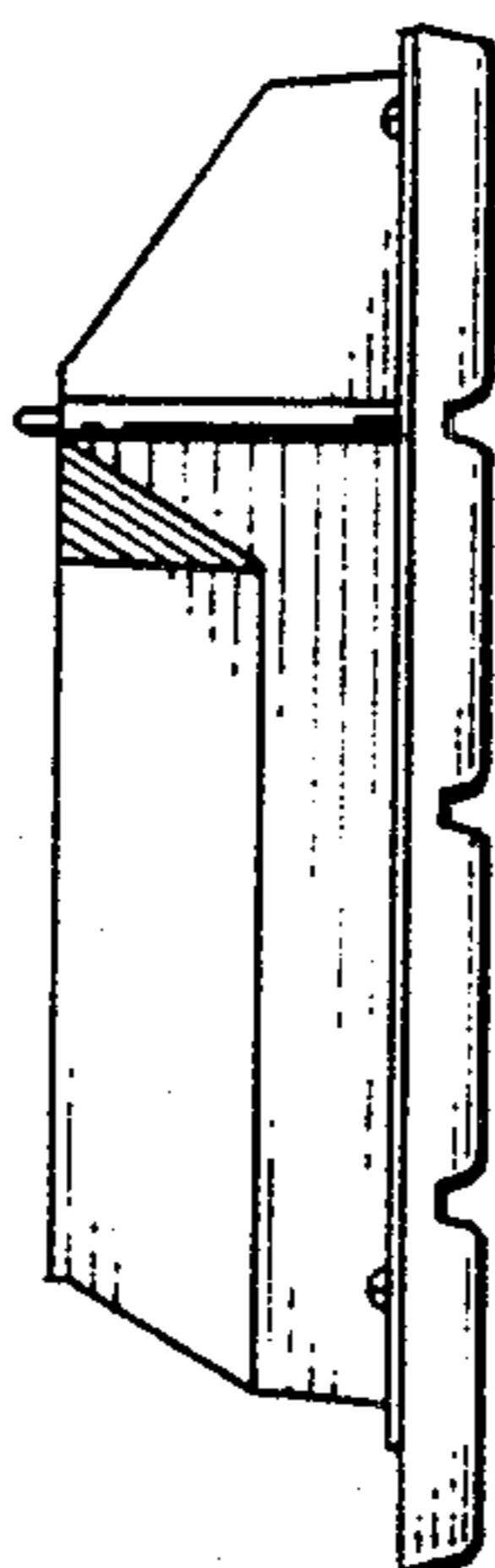

FIG. 4

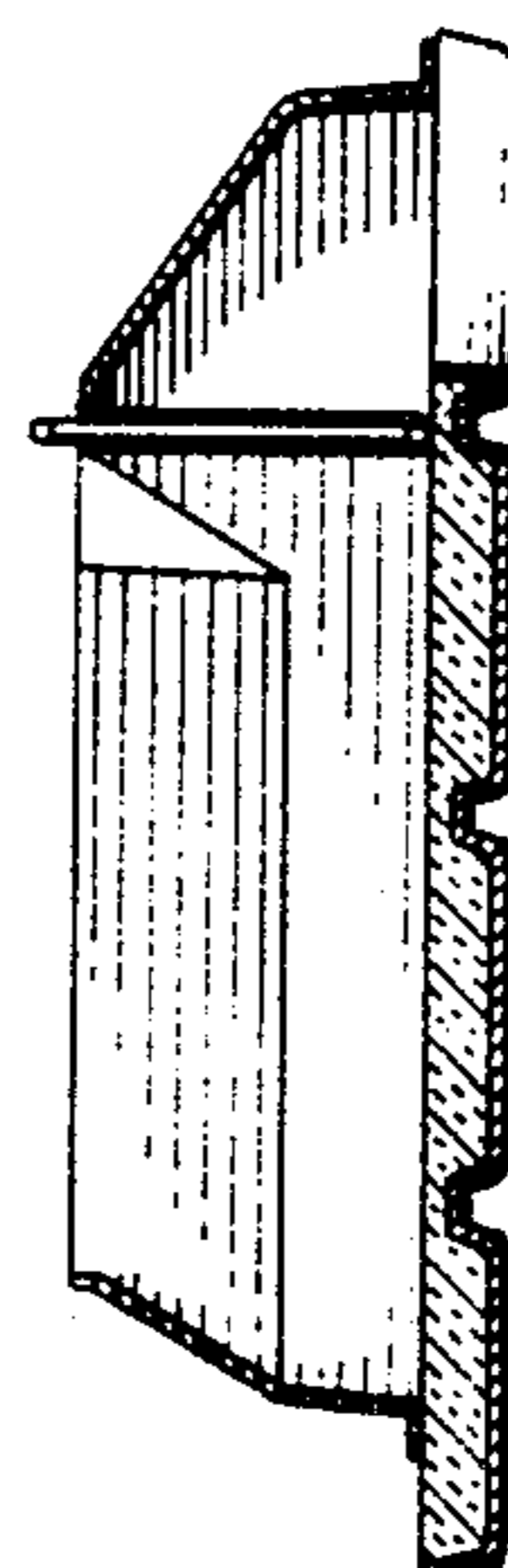

FIG. 5

FIG. 6

