

[54] COMBINED DOOR STOP AND RECEPTACLE UNIT

[76] Inventor: John W. Looney, 228 Finley Dr., Decatur, Ala. 35601

[**] Term: 14 Years

[21] Appl. No.: 651,287

[22] Filed: Sep. 17, 1984

Related U.S. Application Data

[63] Continuation-in-part of Ser. No. 491,371, May 3, 1983.

[52] U.S. Cl. D8/402

[58] Field of Search D8/402; 16/82, 86 B, 16/86 C

References Cited

U.S. PATENT DOCUMENTS

- D. 189,289 11/1960 Bryson et al. D8/402
- D. 223,994 6/1972 Johnson et al. D8/402
- 1,472,531 10/1923 Morris 16/82
- 2,681,468 6/1954 Quinn 16/82

2,929,647 3/1960 Gladstone 16/82

Primary Examiner—B. J. Bullock
Attorney, Agent, or Firm—C. A. Phillips

[57] CLAIM

The ornamental design for a combined door stop and receptacle unit, substantially as shown and described.

DESCRIPTION

FIG. 1 is an exploded top front view of a combined door stop and receptacle unit showing my new design; FIG. 2 is an exploded bottom rear perspective view thereof, the chain shown broken away for ease of illustration; FIG. 3 is an end elevational view taken from the rear of FIG. 2; FIG. 4 is an end elevational view taken from the front of FIG. 2; FIG. 5 is a reduced perspective view thereof, the broken lines showing the door and floor being for illustrative purposes only; and FIG. 6 is an enlarged perspective view in the assembled condition.

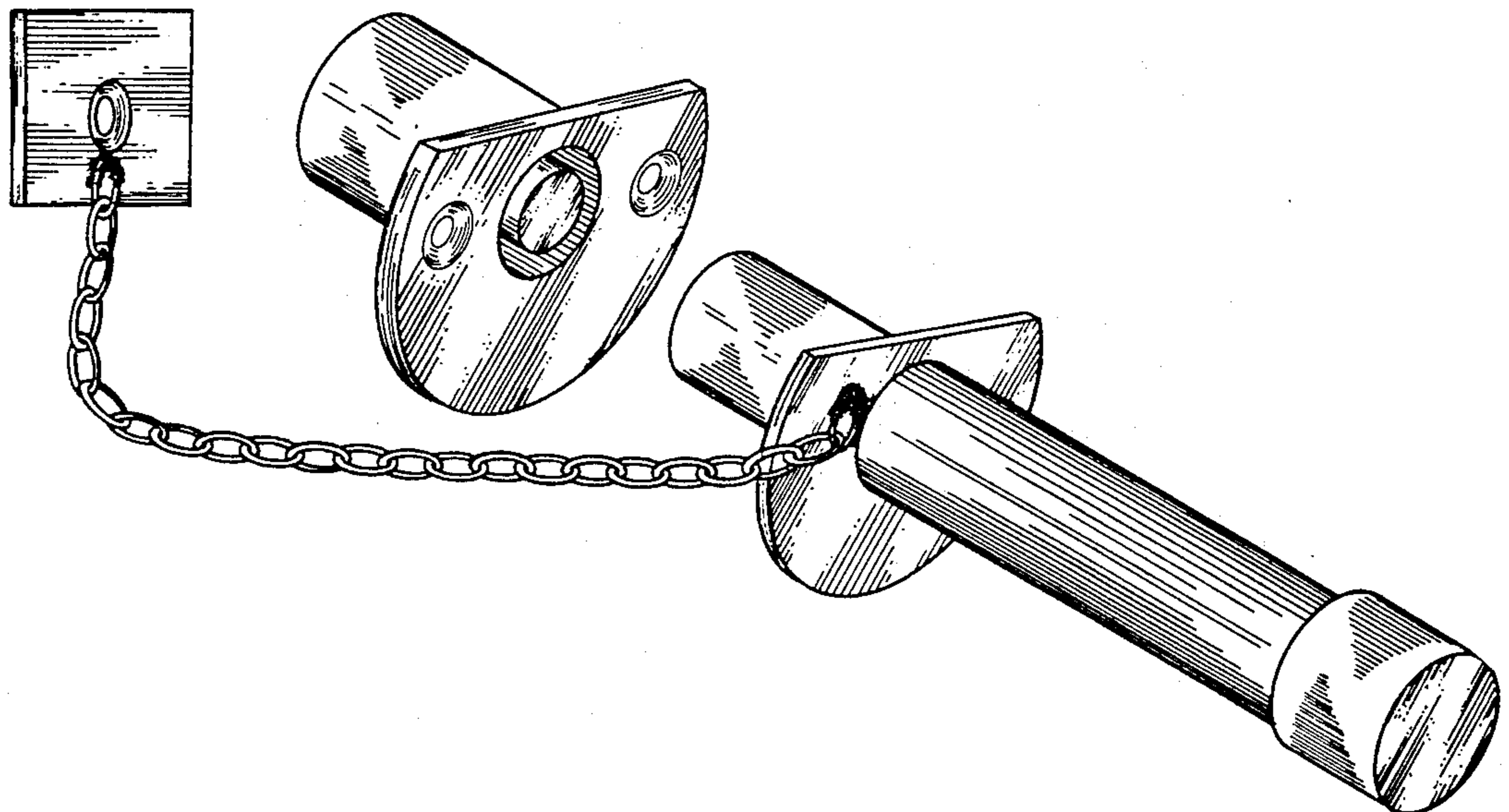

FIG. 2

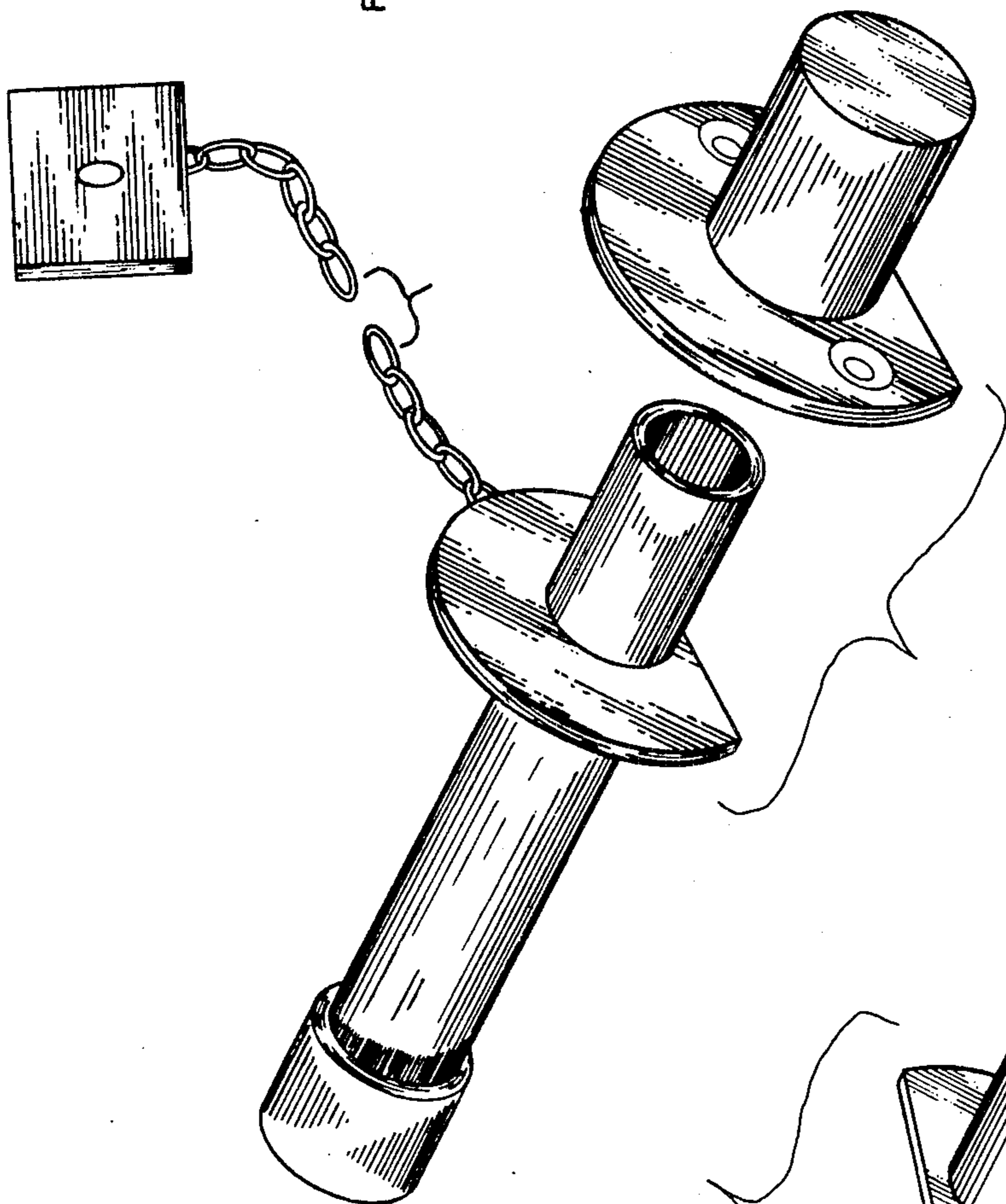
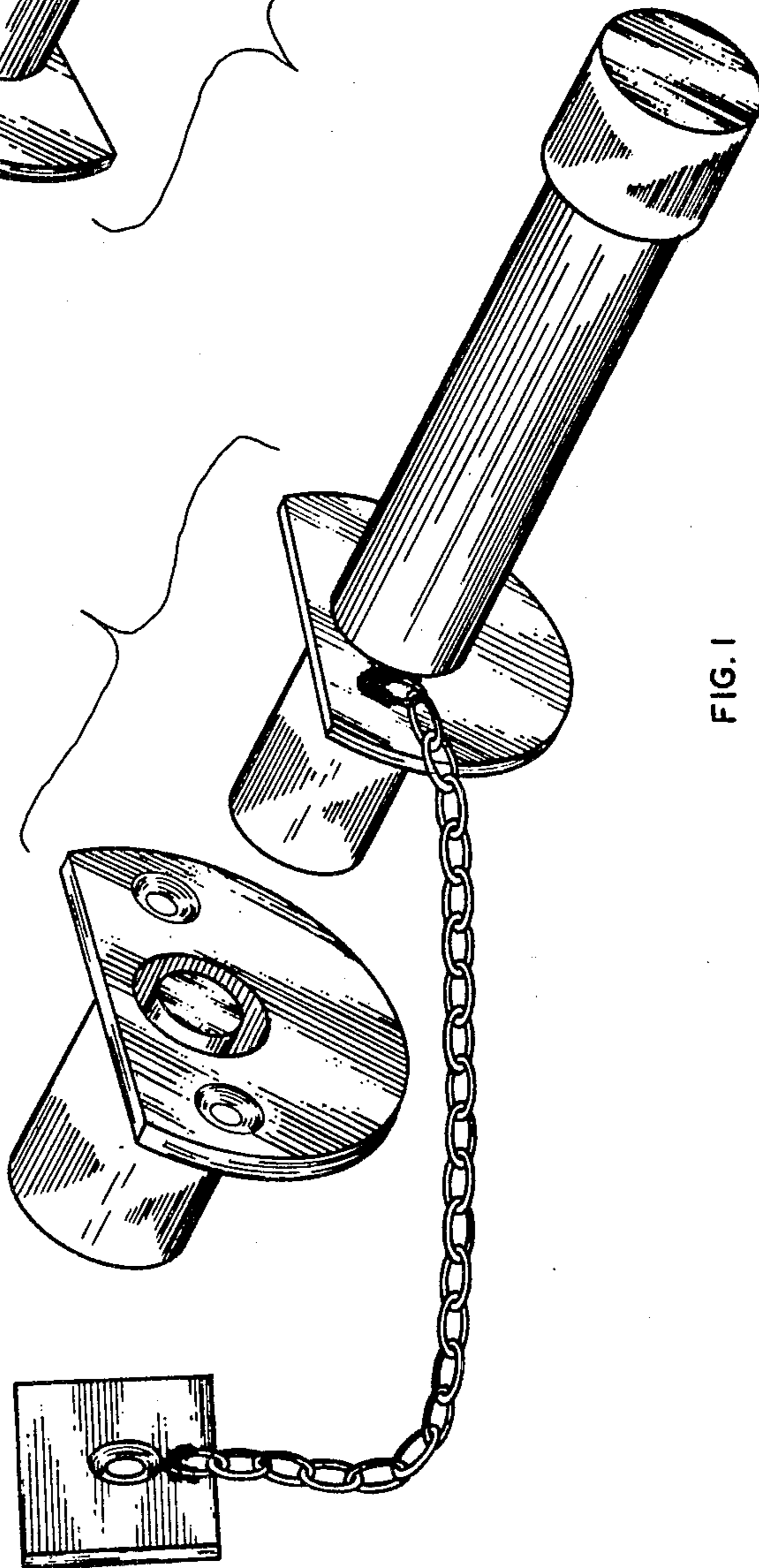

FIG. 1



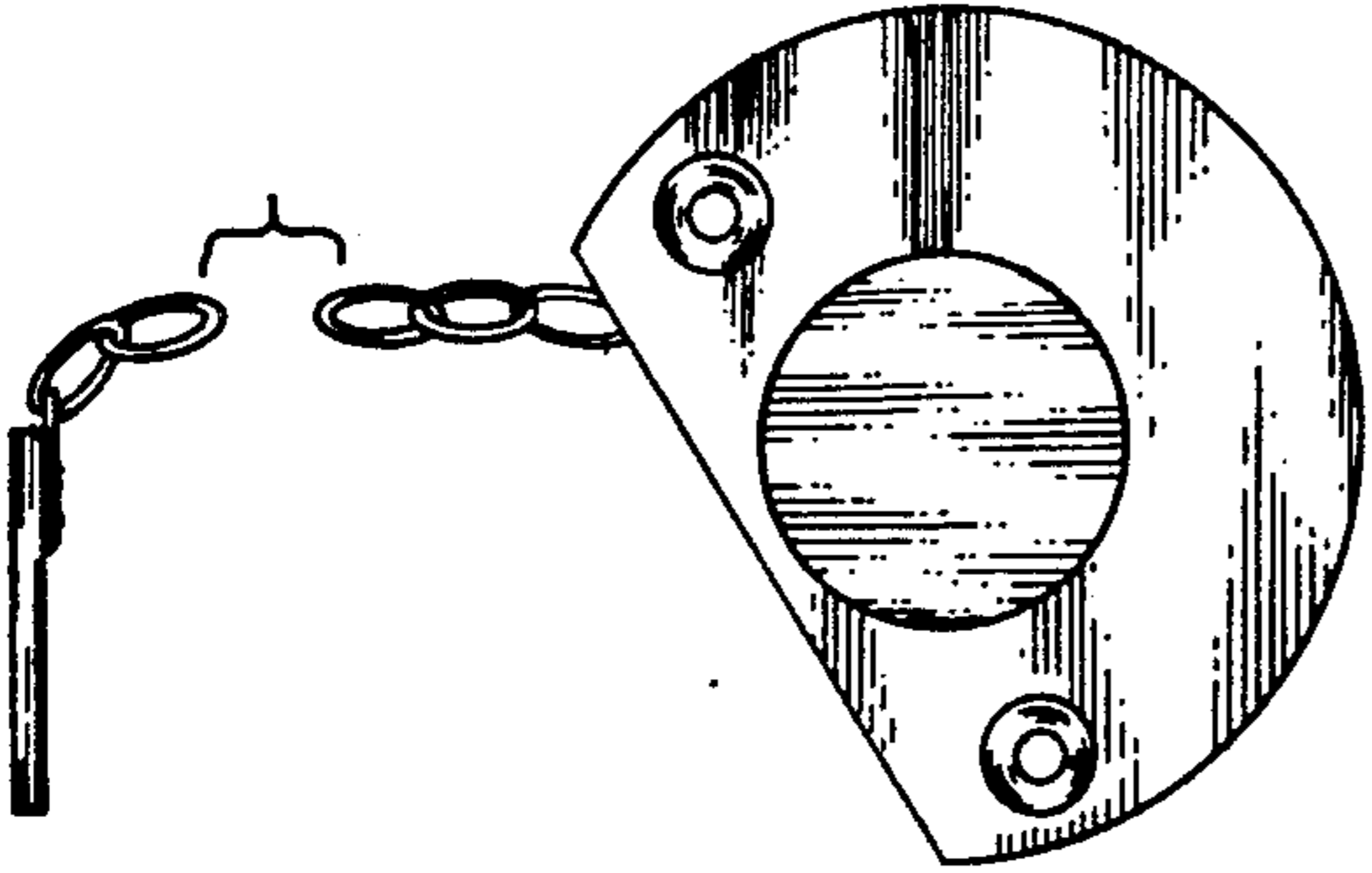

FIG. 4

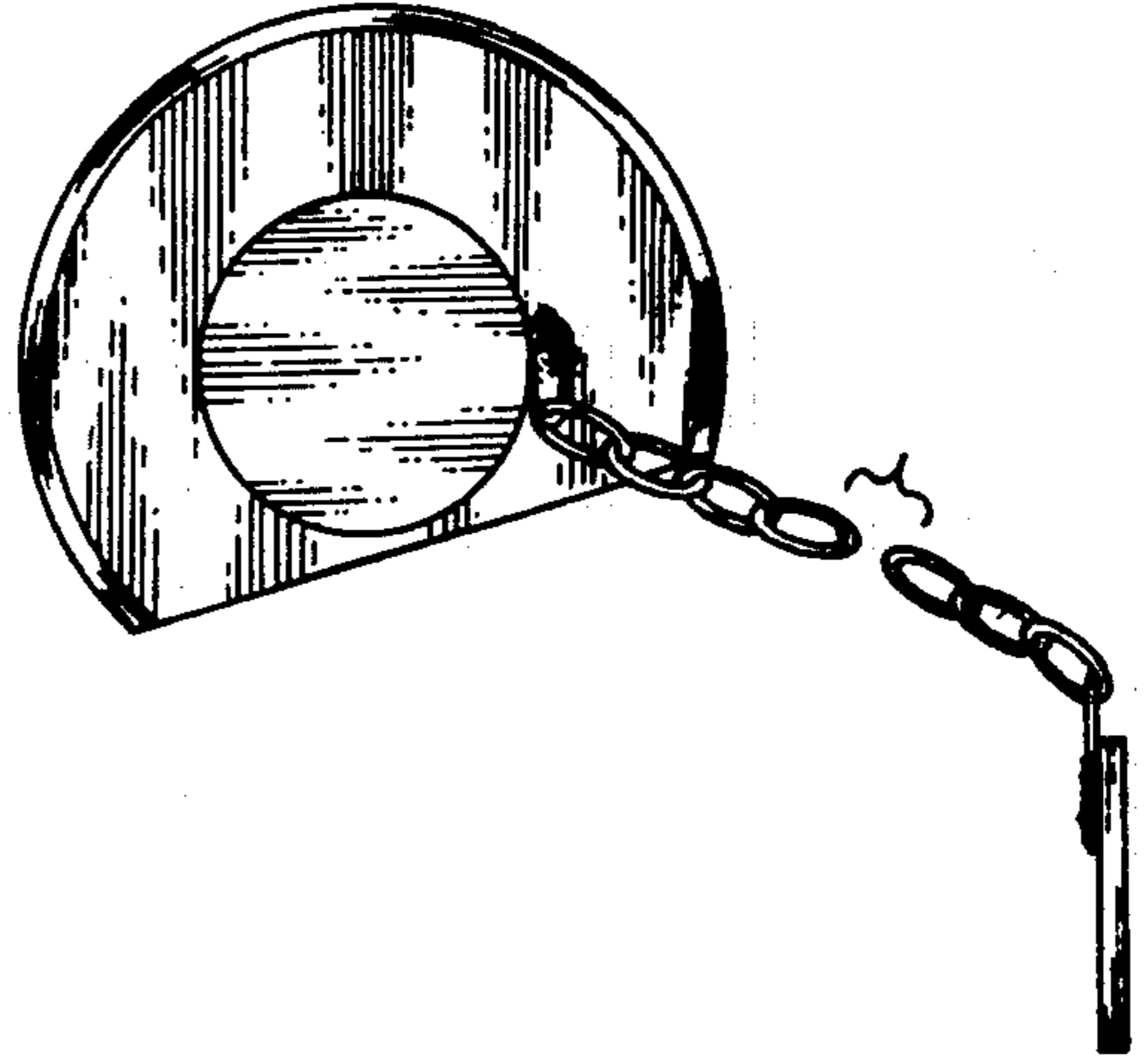

FIG. 3

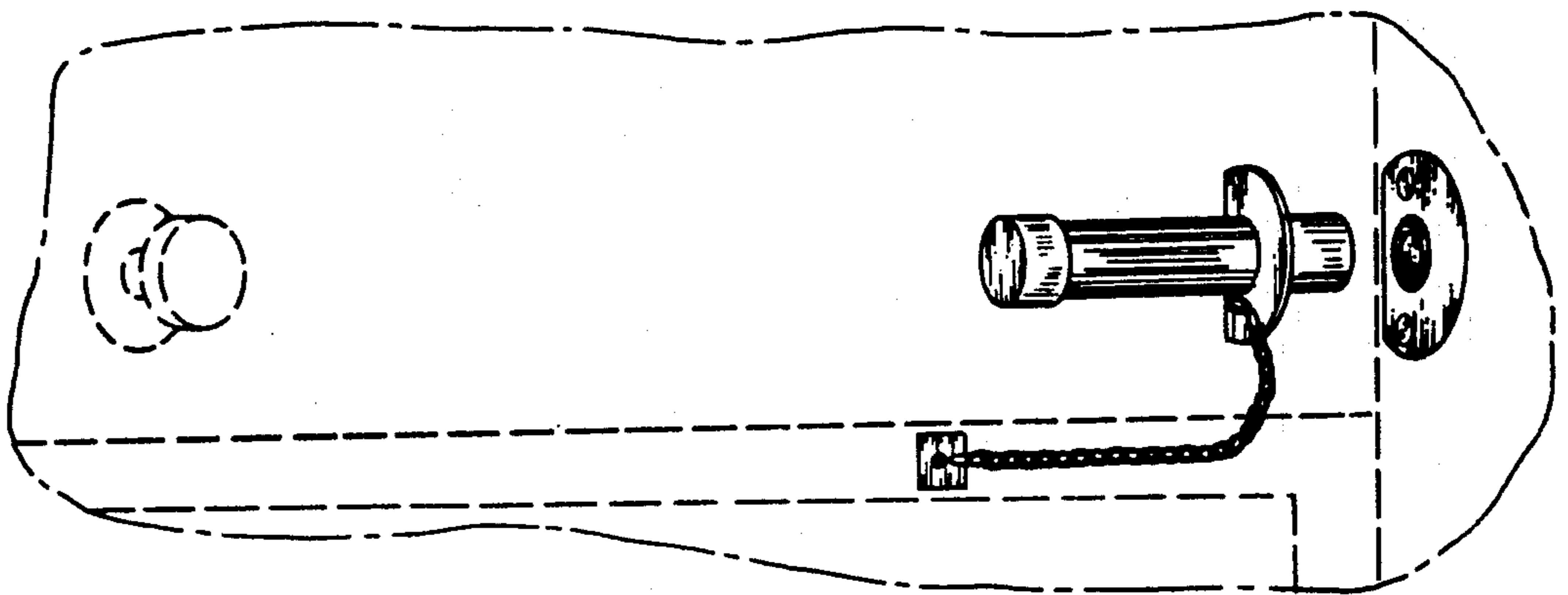

FIG. 5

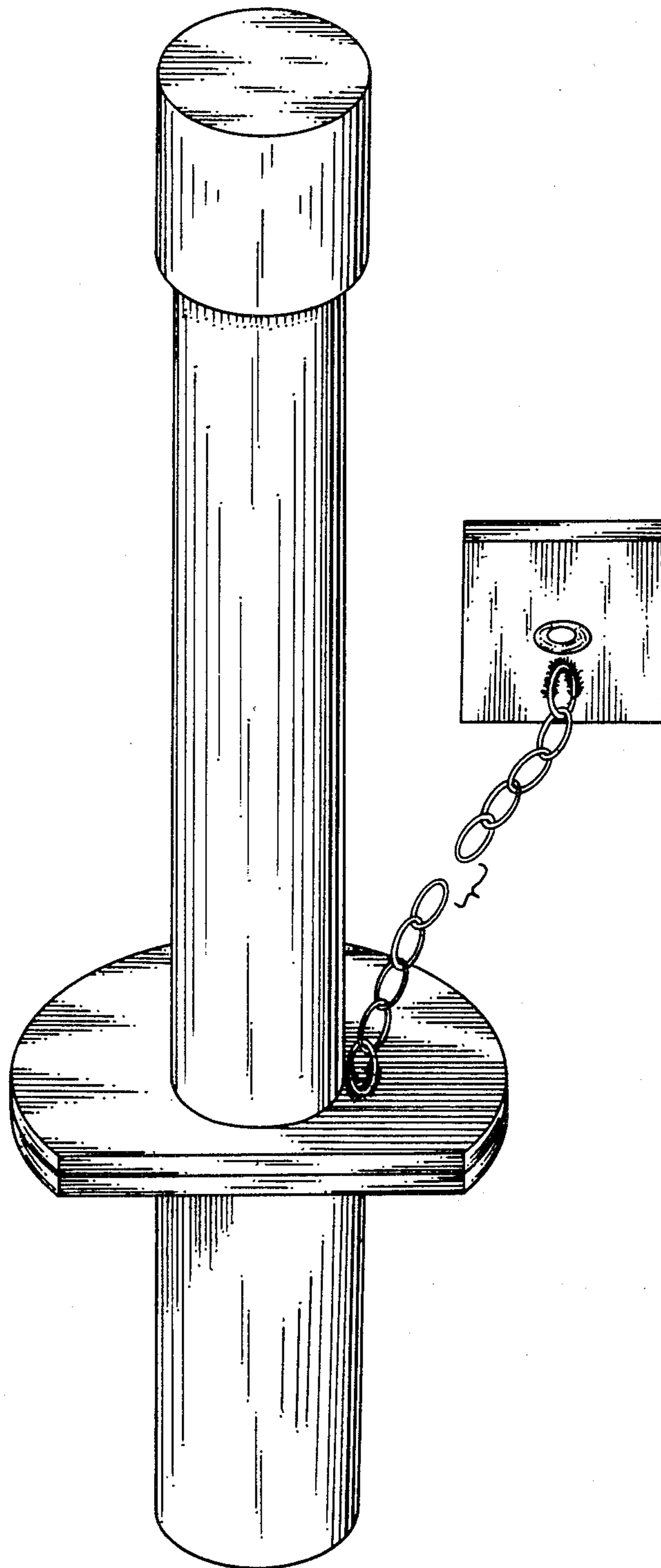

FIG. 6