

[54] SHELTER

[75] Inventor: Manuel R. Corte, Rogers, Tex.

[73] Assignee: Bushe, Inc., Rogers, Tex.

[\*\*] Term: 14 Years

[21] Appl. No.: 572,903

[22] Filed: Jan. 23, 1984

[52] U.S. Cl. .... D25/1; D20/10; D25/56

[58] Field of Search ..... D20/10, 19, 39, 42; D25/1, 16, 33, 56, 59

[56] References Cited

U.S. PATENT DOCUMENTS

- D. 217,239 4/1970 Baker ..... D25/1
- D. 252,215 6/1979 Leuthesser ..... D25/1
- D. 263,264 3/1982 George ..... D25/16 X

FOREIGN PATENT DOCUMENTS

1261839 4/1961 France ..... D20/10

Primary Examiner—A. Hugo Word  
Attorney, Agent, or Firm—Arnold, White & Durkee

[57] CLAIM

The ornamental design for a shelter, as shown.

DESCRIPTION

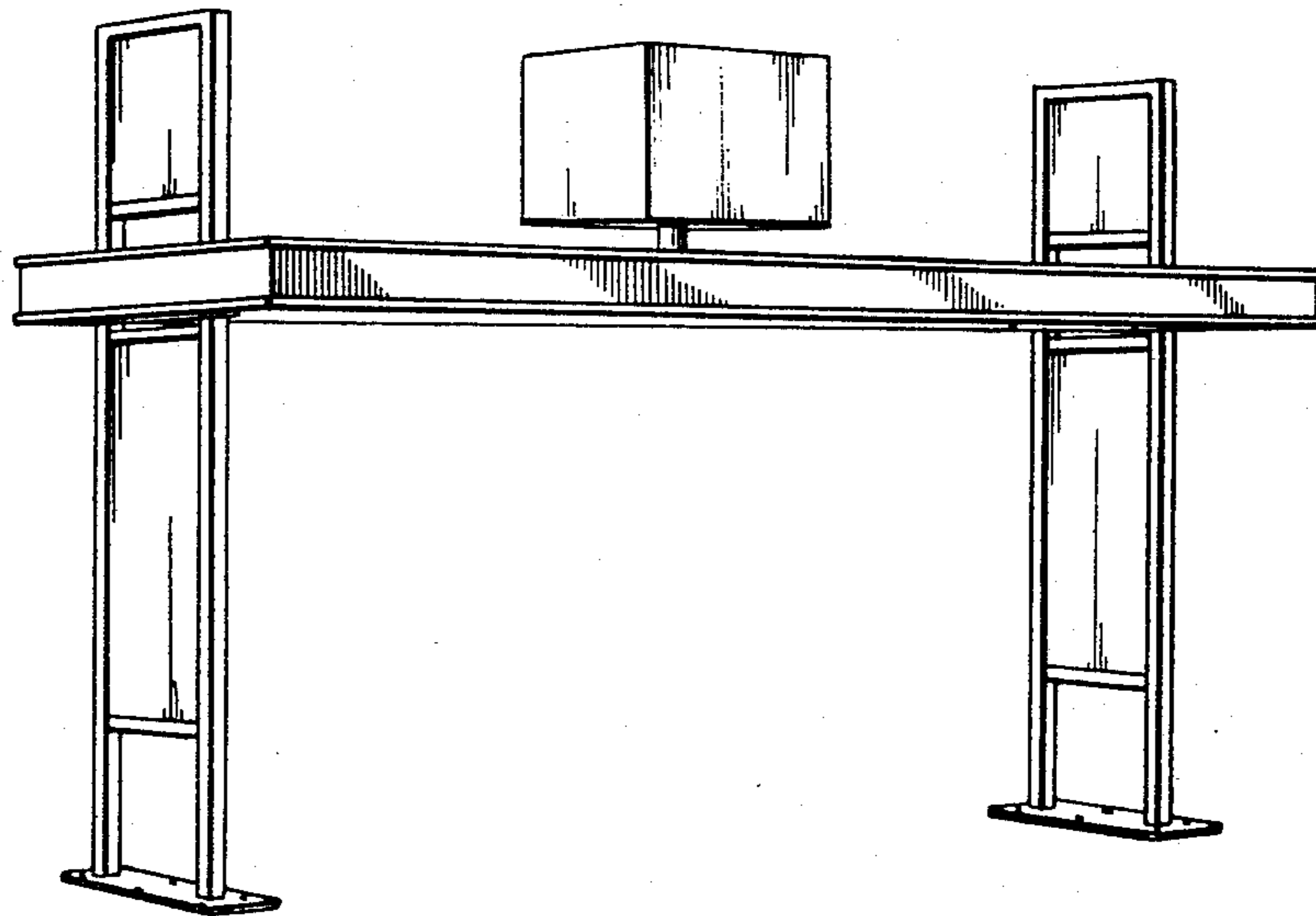
FIG. 1 is a perspective view of the shelter of the present invention illustrating the front and one side;

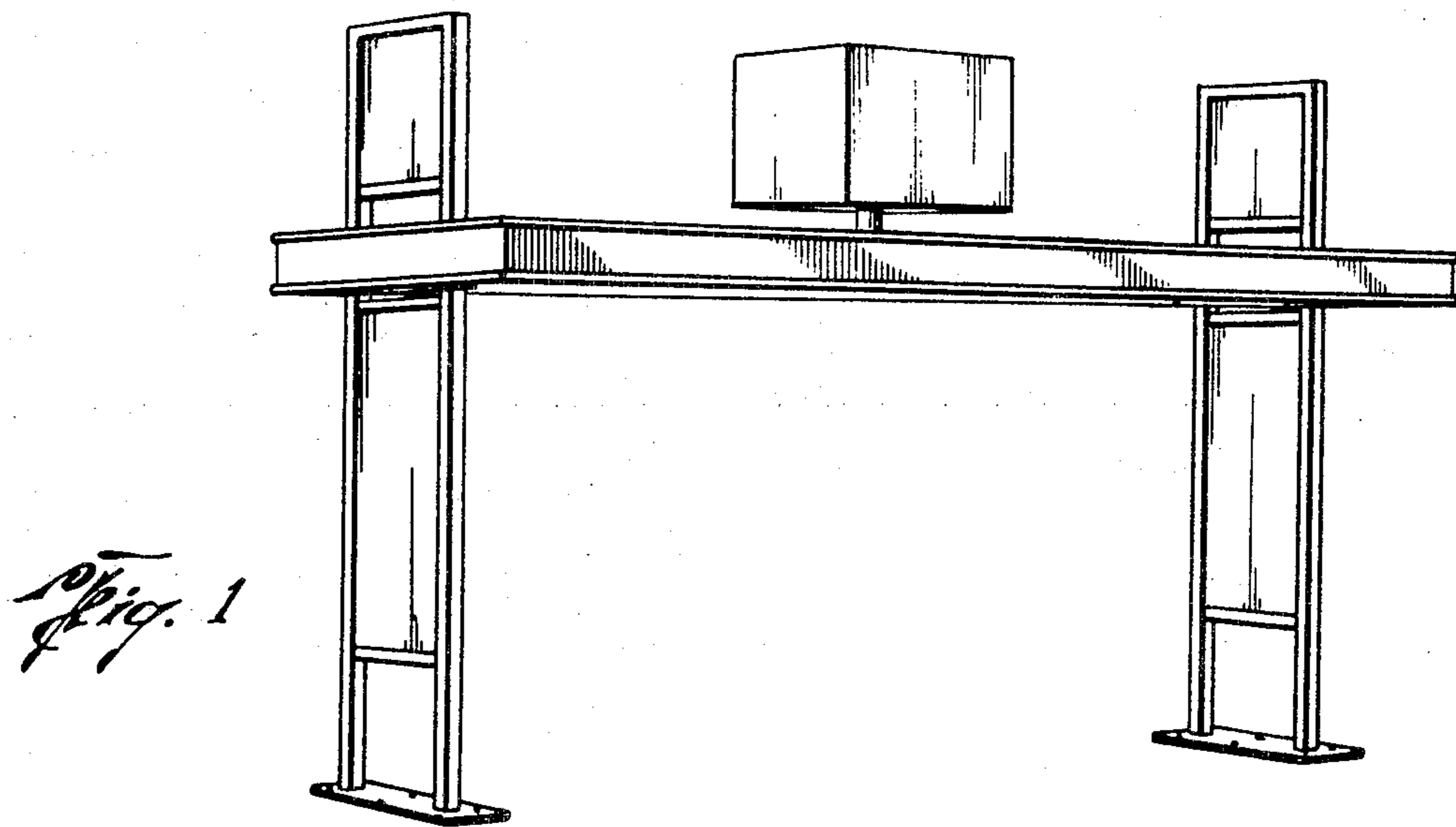
FIG. 2 is a top plan view of the shelter illustrated in FIG. 1;

FIG. 3 is a bottom plan view of the shelter illustrated in FIG. 1;

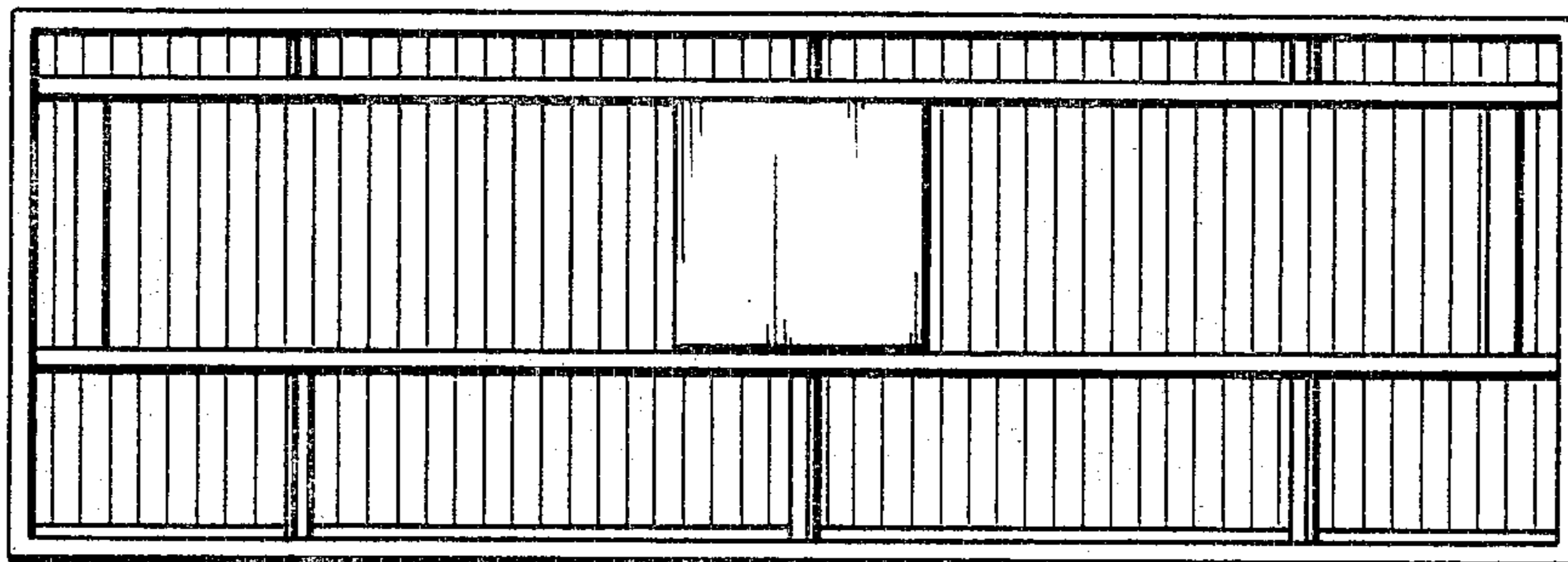
FIG. 4 is a back elevation view of the shelter illustrated in FIG. 1;

FIG. 5 is a side view of the shelter of the present invention illustrating the opposing side to the side shown in FIG. 1.

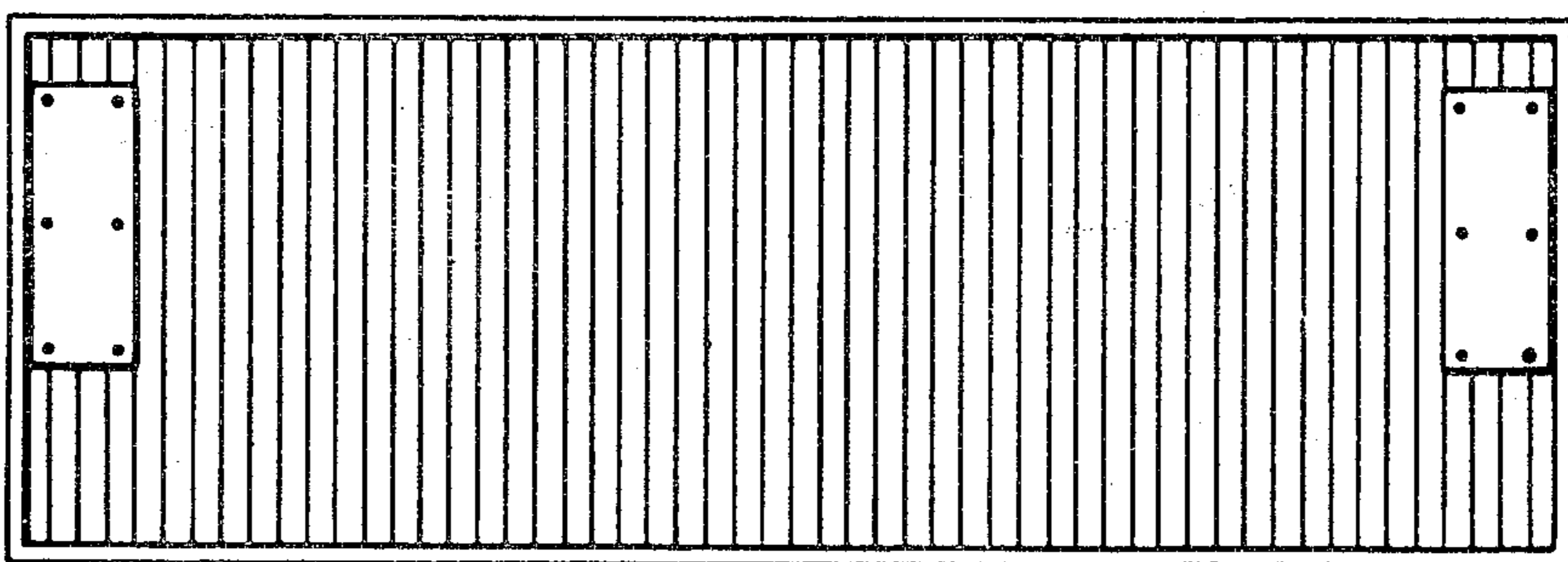


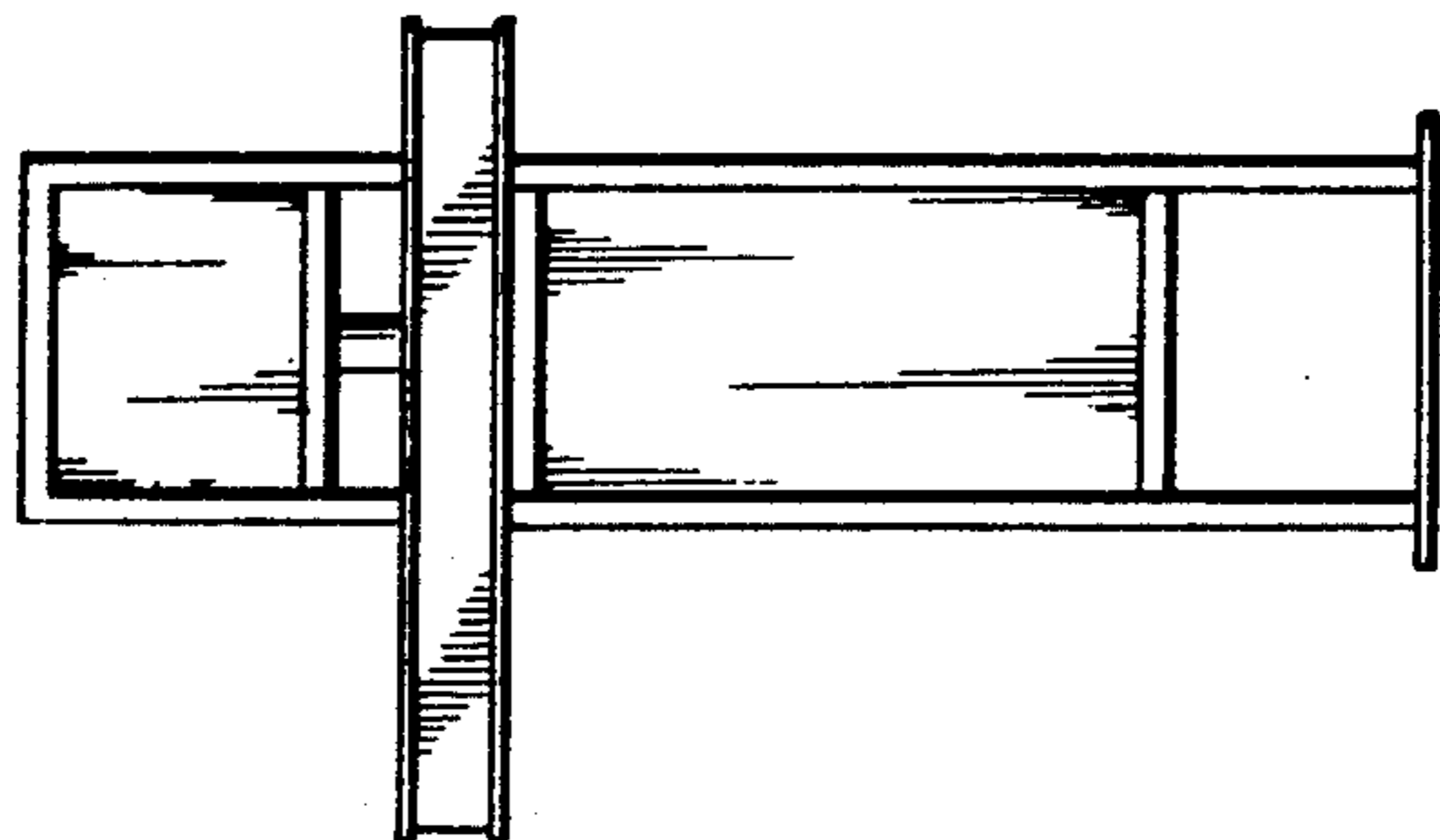


*Fig. 2*

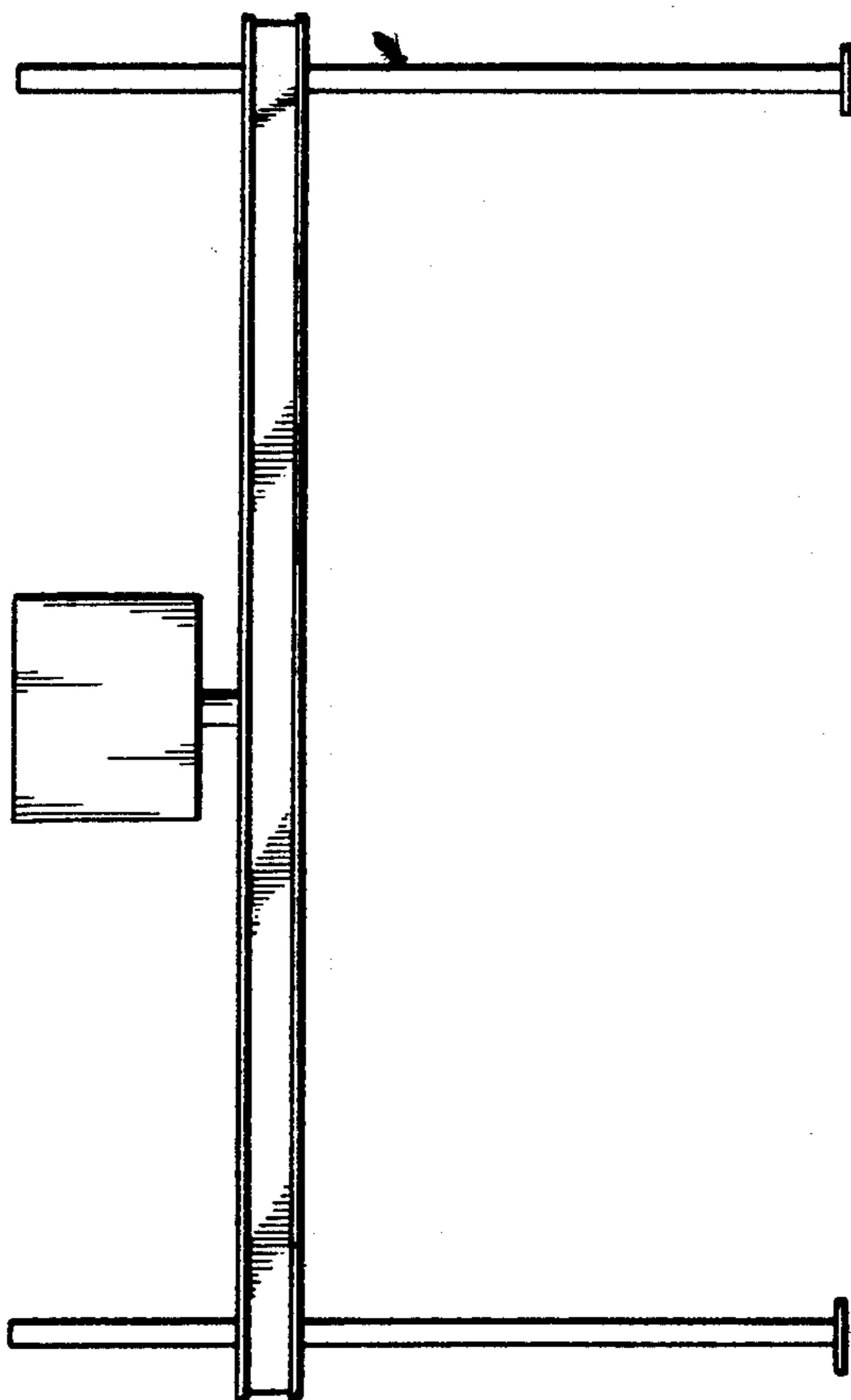


*Fig. 3*





*Fig. 5*



*Fig. 4*