

[54] TELEPHONE

[75] Inventor: Yoshifumi Fukutani, Chiba, Japan

[73] Assignee: Tokyo Shibaura Denki Kabushiki Kaisha, Kawasaki, Japan

[**] Term: 14 Years

[21] Appl. No.: 374,065

[22] Filed: May 3, 1982

[30] Foreign Application Priority Data

Nov. 7, 1981 [JP] Japan 56-49330
[52] U.S. Cl. D14/60; D14/53; D14/62; D14/58
[58] Field of Search D14/52, 53, 58, 59, D14/62, 63, 65; 179/100 R, 100 D, 84 L, 179, 178, 103

[56] References Cited

U.S. PATENT DOCUMENTS

Table with 4 columns: Patent No., Date, Inventor, and Class. Includes entries for Fukutani, Anthony et al., Bee, Ohno, Brown et al., Foggia et al., Huizinga et al., and Early et al.

OTHER PUBLICATIONS

Catalogue of Northern Telecom "Logic 10 Key Telephone Sets."
Catalogue of Northern Telecom SM-1: issued in Feb. 1979.
Japanese Design Registration No. 500274, registered on Jan. 25, 1979.
U.S. Design Patent No. 257,772 Gazette.
Catalogue of Toshiba Electronic Key Telephone System: issued in Sep. 1979.

Primary Examiner—Wallace R. Burke
Assistant Examiner—Horace B. Fay
Attorney, Agent, or Firm—Finnegan, Henderson, Farabow, Garrett & Dunner

[57] CLAIM

The ornamental design for a telephone, substantially as shown and described.

DESCRIPTION

FIG. 1 is a perspective view of a telephone base showing my new design it will be understood that the broken line showing is for environmental association only, and is not a part of the claim;
FIG. 2 is a perspective view with the handset removed from the telephone base;
FIG. 3 is a front elevation of FIG. 1;
FIG. 4 is a top plan view thereof;
FIG. 5 is a right side elevation thereof;
FIG. 6 is a left side elevation thereof;
FIG. 7 is a rear elevation thereof; and
FIG. 8 is a bottom plan view thereof.

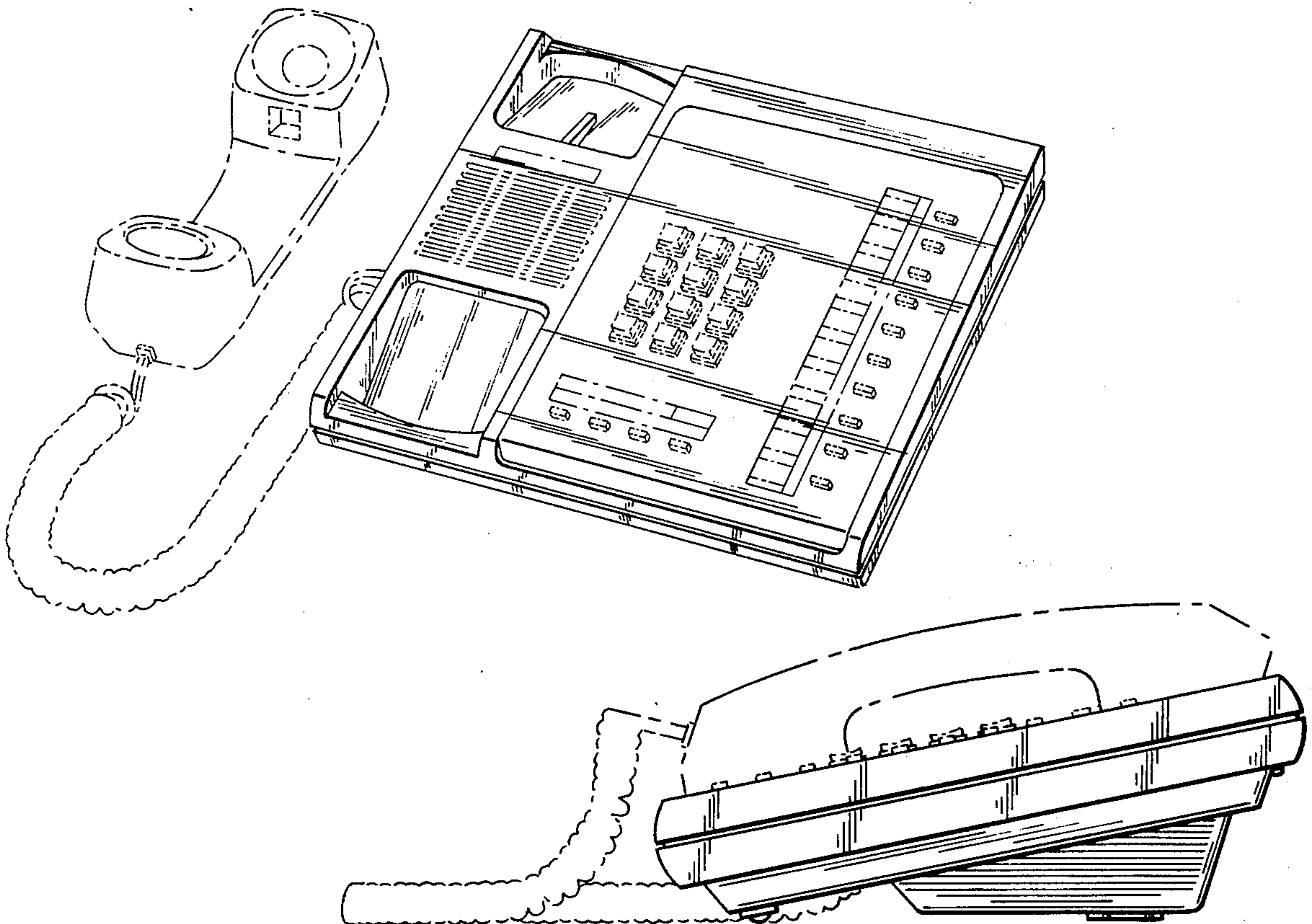

FIG. 1

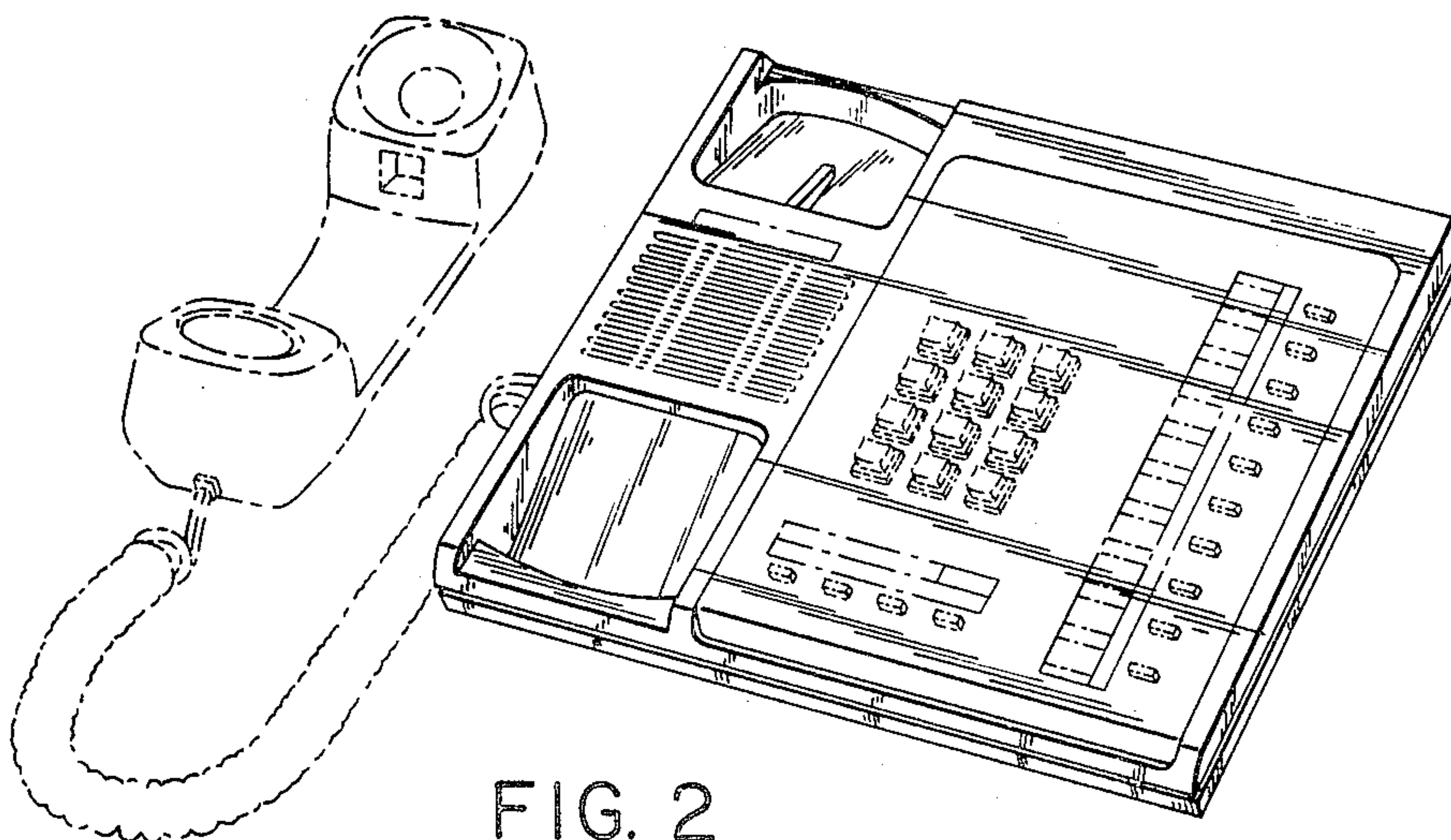
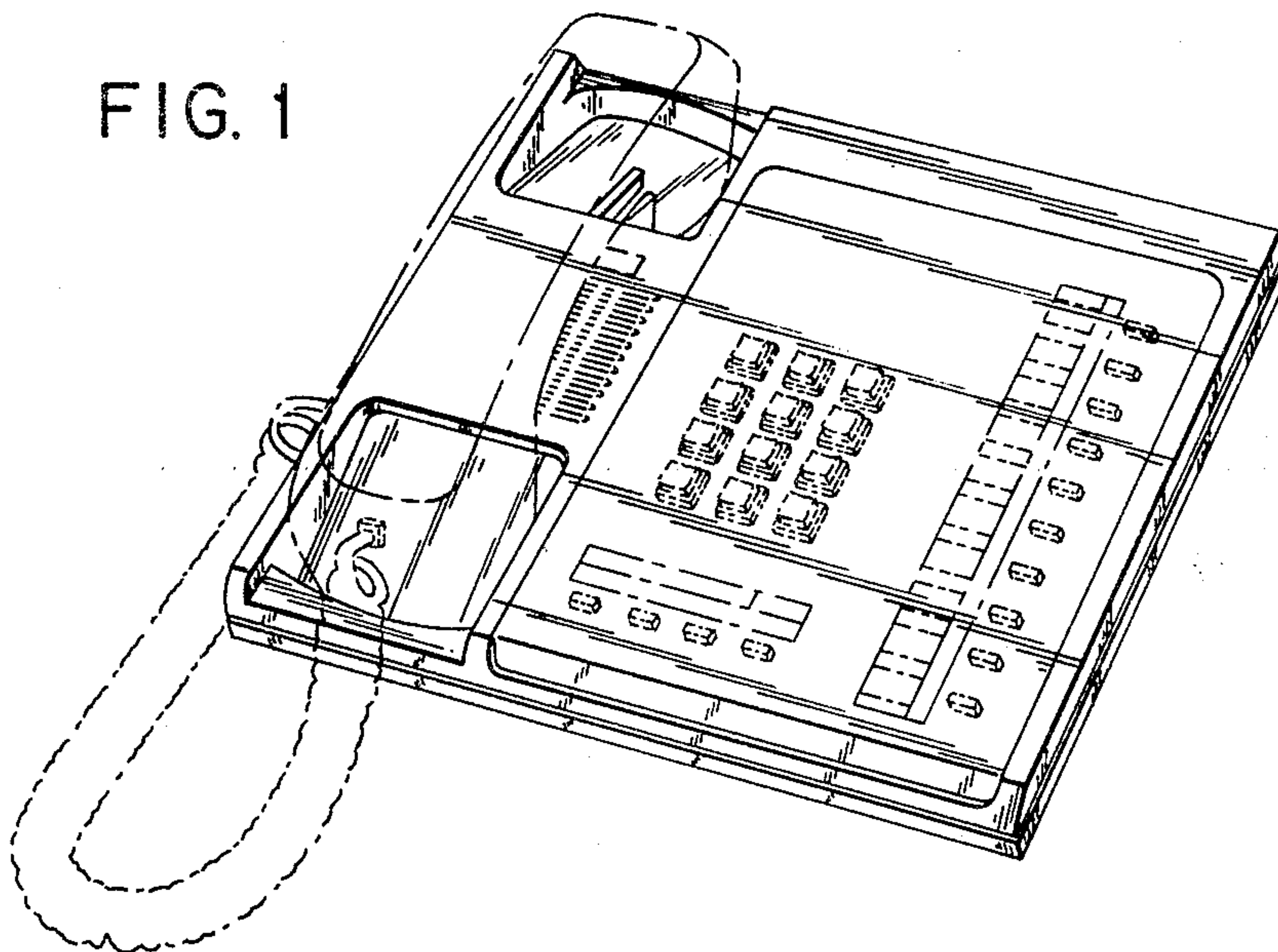

FIG. 2

FIG. 3

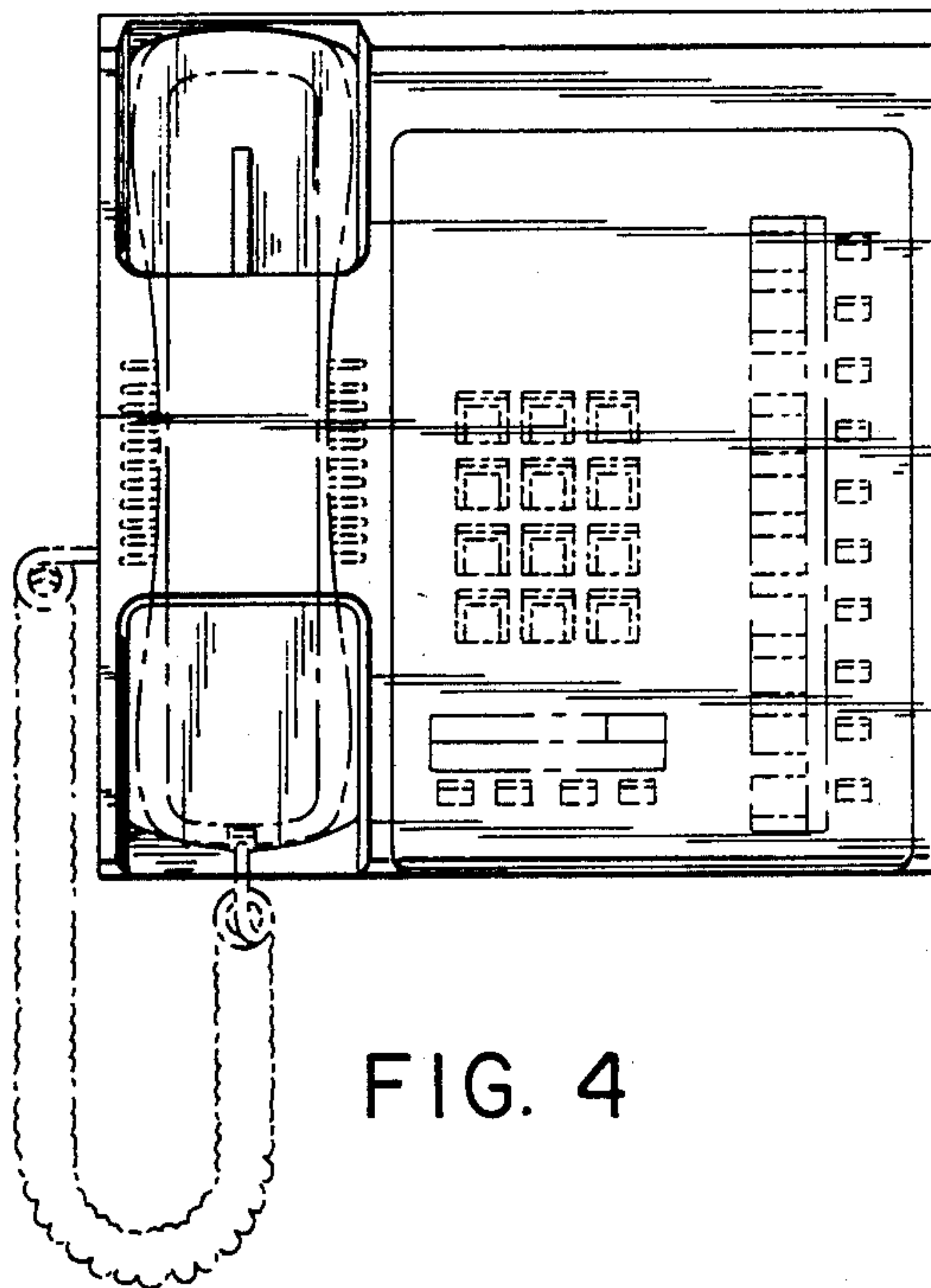
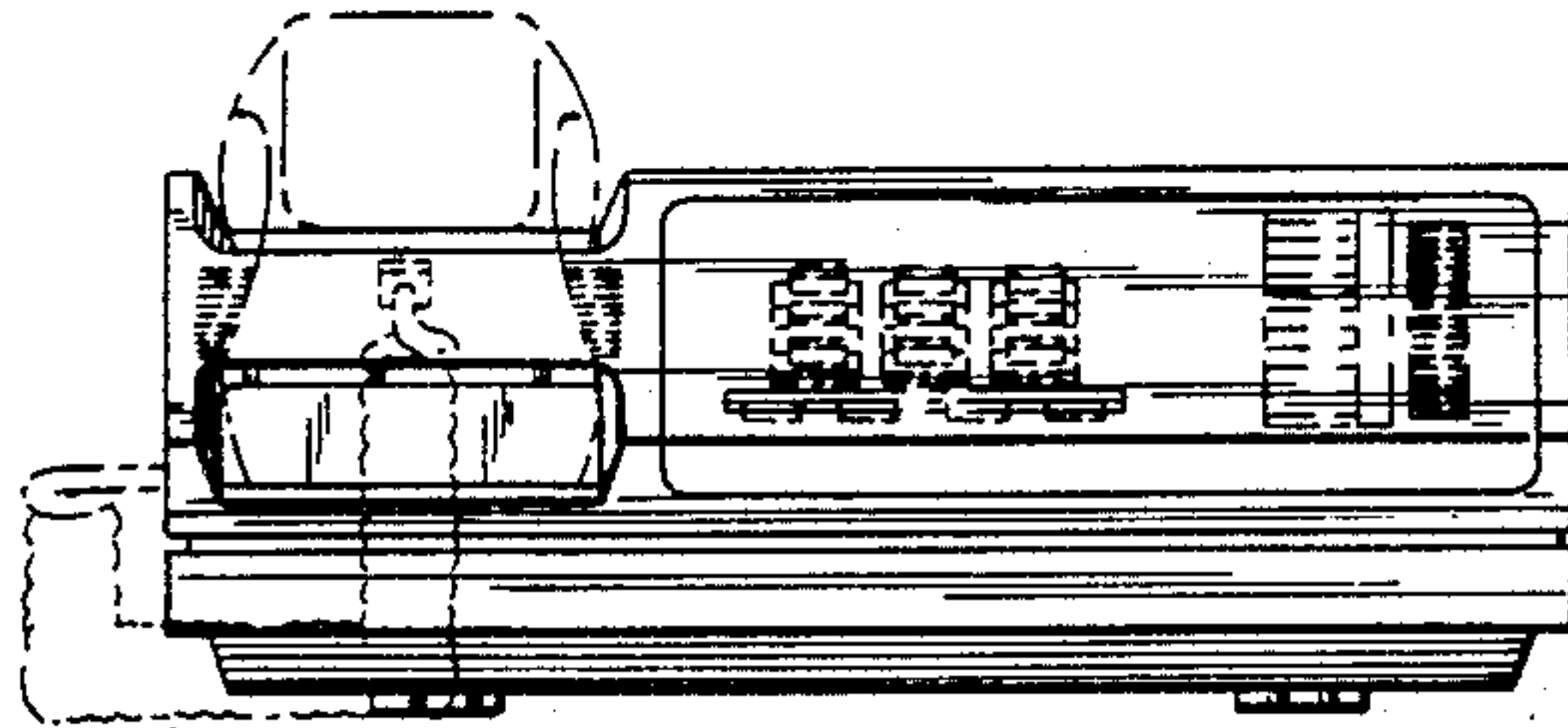

FIG. 4

FIG. 5

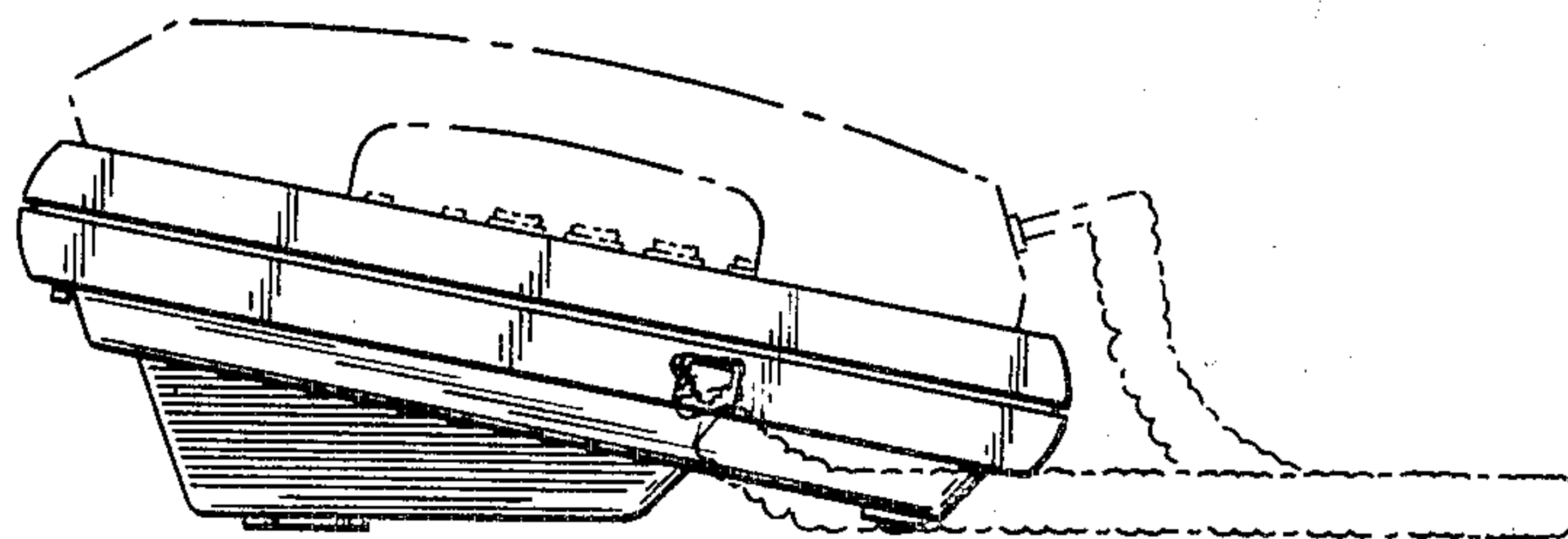
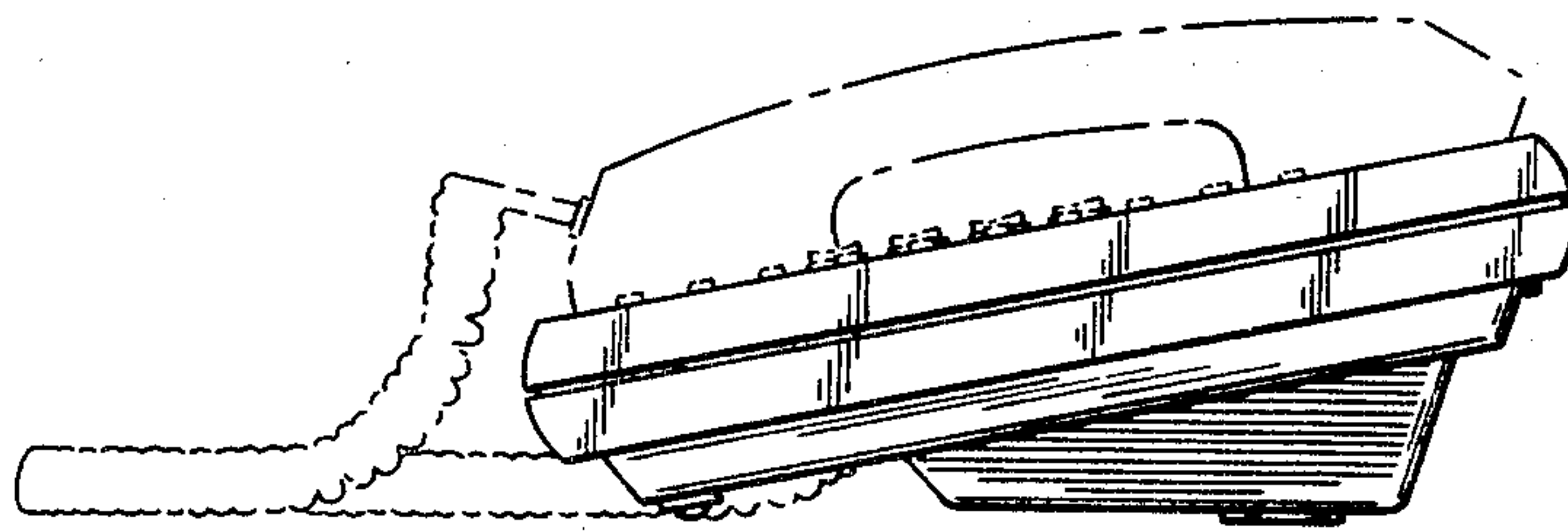

FIG. 6

FIG. 7

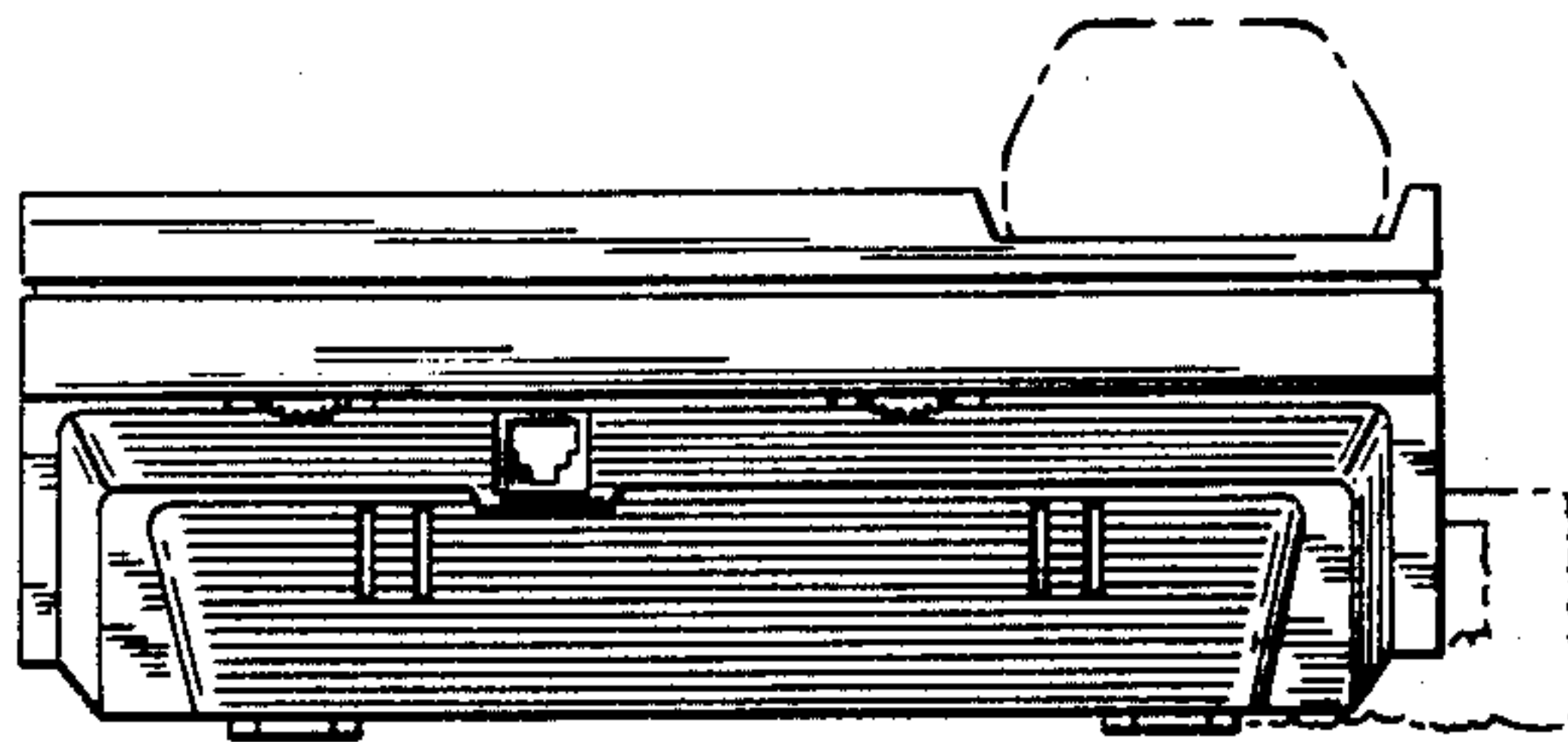

FIG. 8

