

[54] VEHICLE TIRE

D. 265,184 6/1982 Hammond D12/143

[75] Inventors: Kenichi Motomura; Hiroshi Ogawa, both of Tokyo, Japan

OTHER PUBLICATIONS

Modern Tire Dealer, 10/80, P40, Toyo M-70 Tire, upper right side of page.
1981 Tread Design Guide, P247, Gem-T27 Full Cap Tire, bottom right side of page.

[73] Assignee: Bridgestone Tire Company Limited, Tokyo, Japan

Primary Examiner—James M. Gandy
Attorney, Agent, or Firm—Sughrue, Mion, Zinn, Macpeak and Seas

[**] Term: 14 Years

[21] Appl. No.: 408,294

[22] Filed: Aug. 16, 1982

[57] CLAIM

[30] Foreign Application Priority Data

The ornamental design for a vehicle tire, as shown and described.

Feb. 19, 1982 [JP] Japan 57-6578

[52] U.S. Cl. D12/142

[58] Field of Search D12/141-143;
152/209 R, 209 NT, 209 D

DESCRIPTION

FIG. 1 is a perspective view of a vehicle tire showing our new design, it being understood that the tread pattern is repeated throughout the circumference of the tire;

[56] References Cited

U.S. PATENT DOCUMENTS

- D. 248,292 6/1978 Maeda et al. D12/142
- D. 261,492 10/1981 Remy D12/143
- D. 262,101 12/1981 Baus D12/148

FIG. 2 is an end elevational view thereof; and
FIG. 3 is a side elevational view of the side shown, the opposite side being a mirror image thereof.

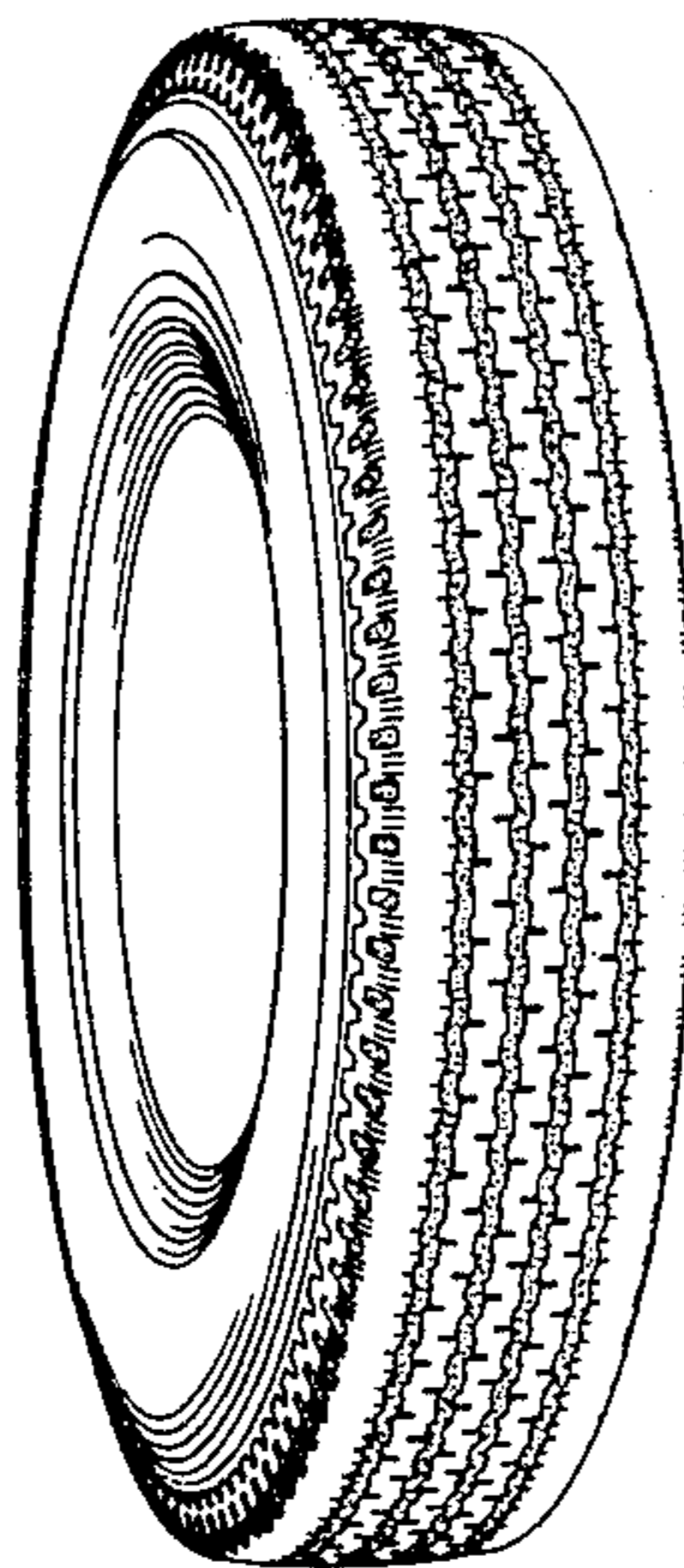

FIG. 1

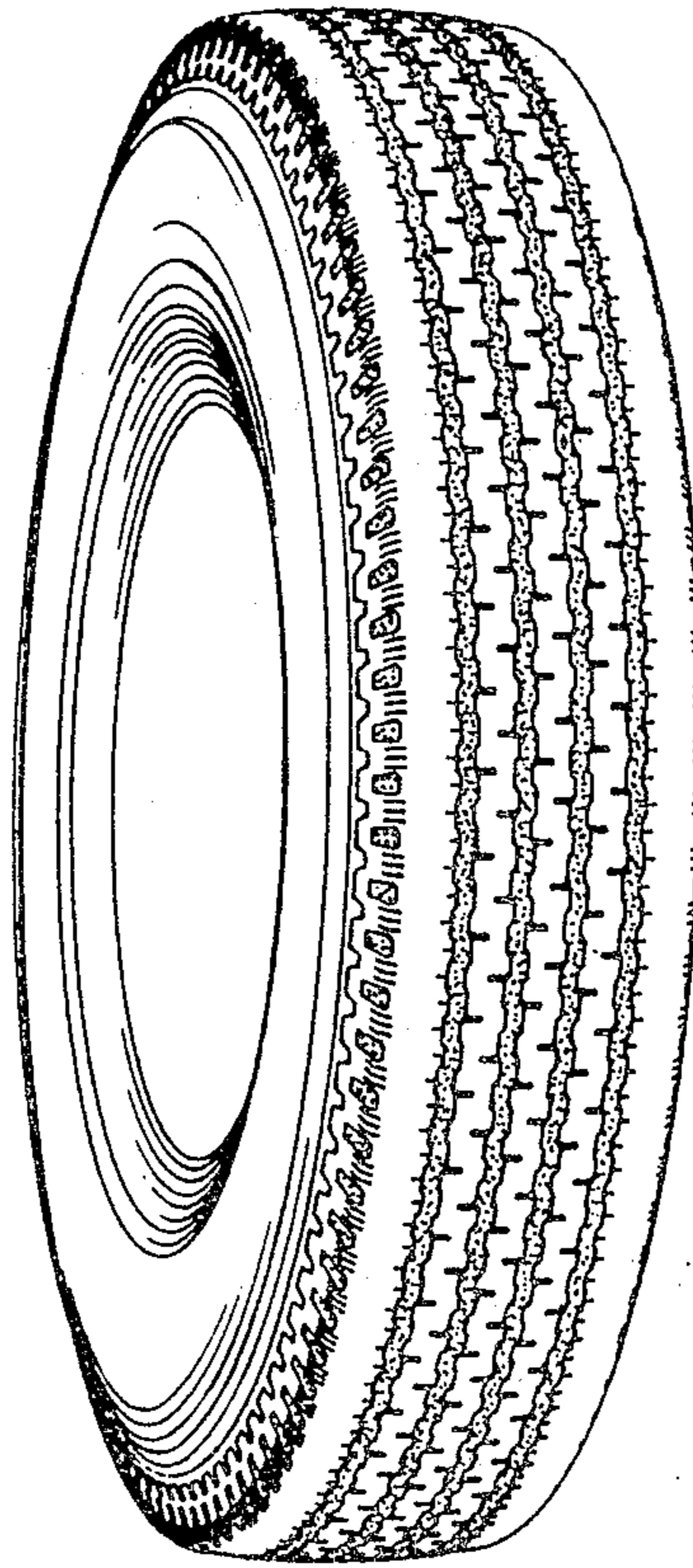

FIG. 2

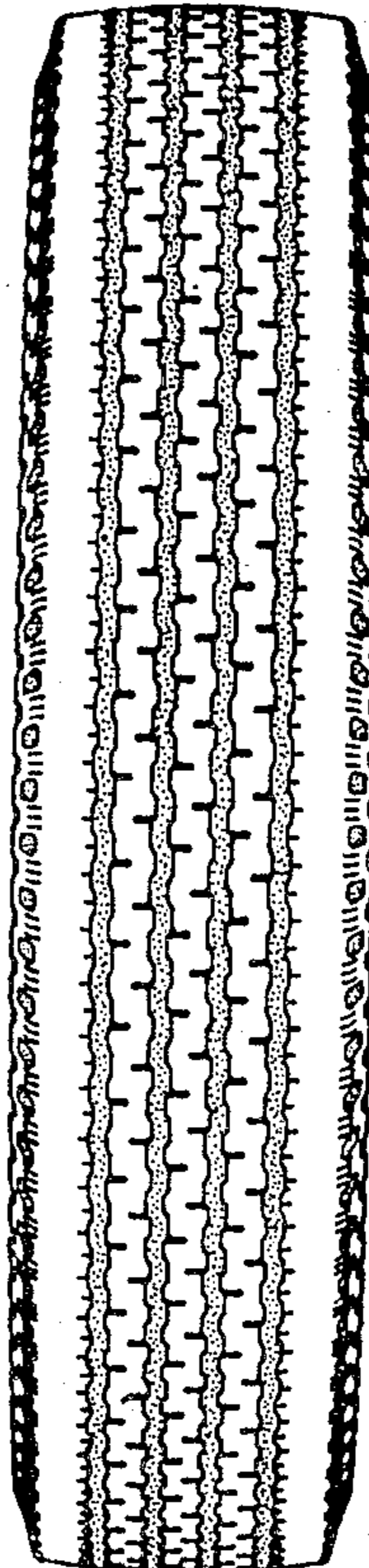

FIG. 3

