

[54] TRACTOR TRAILER TANK BODY

[76] Inventor: Robert J. Short, 127 Emerald Bay, Laguna Beach, Calif. 92651

[**] Term: 14 Years

[21] Appl. No.: 567,639

[22] Filed: Dec. 30, 1983

[52] U.S. Cl. D12/95

[58] Field of Search D12/95; 280/5 C, 5 E

[56] References Cited

U.S. PATENT DOCUMENTS

D. 121,627	7/1940	Ziegler	D12/95
D. 136,705	11/1943	Meyer	D12/95
D. 150,399	8/1948	Bernstein	D12/95
D. 173,304	10/1954	Dalglish	D12/95
D. 182,958	6/1958	Holt	D12/95
D. 193,294	7/1962	Mendez	D12/95
3,158,383	11/1964	Anderson et al.	280/5 C
3,210,228	10/1965	Bluck	156/172
3,282,757	11/1966	Brussee	156/69
3,449,182	6/1969	Wiltshire	156/69
3,650,501	3/1972	Streb	248/146
3,661,294	5/1972	Pearson et al.	220/83
3,700,512	10/1972	Pearson et al.	156/62.4
3,702,661	11/1972	Berry, Jr.	214/152
4,123,307	10/1978	Lemelson	156/172
4,292,898	10/1981	Gordon et al.	105/238 R

FOREIGN PATENT DOCUMENTS

941905 11/1963 United Kingdom .

OTHER PUBLICATIONS

Commercial Car Journal, 1/83, p. 87, Tank Trailer, top left side of page.

Commercial Car Journal, 3/83, p. 81, Corrosive Liquid Trailer, top left side of page.

Article from Railway Locomotives & Cars, May 1963, entitled "Glass-Resin Tank Cuts Car Weight".

Primary Examiner—James M. Gandy

Attorney, Agent, or Firm—Lyon & Lyon

[57] CLAIM

The ornamental design for a tractor-trailer tank body, as shown and described.

DESCRIPTION

FIG. 1 is a side elevational view of a tractor-trailer tank body showing my new design, it being understood that the opposite side is substantially a mirror image thereof, except for the omission of the ladder and catwalk;

FIG. 2 is a top plan view thereof;

FIG. 3 is a bottom plan view thereof;

FIG. 4 is an enlarged front elevational view thereof; and

FIG. 5 is an enlarged rear elevational view thereof.

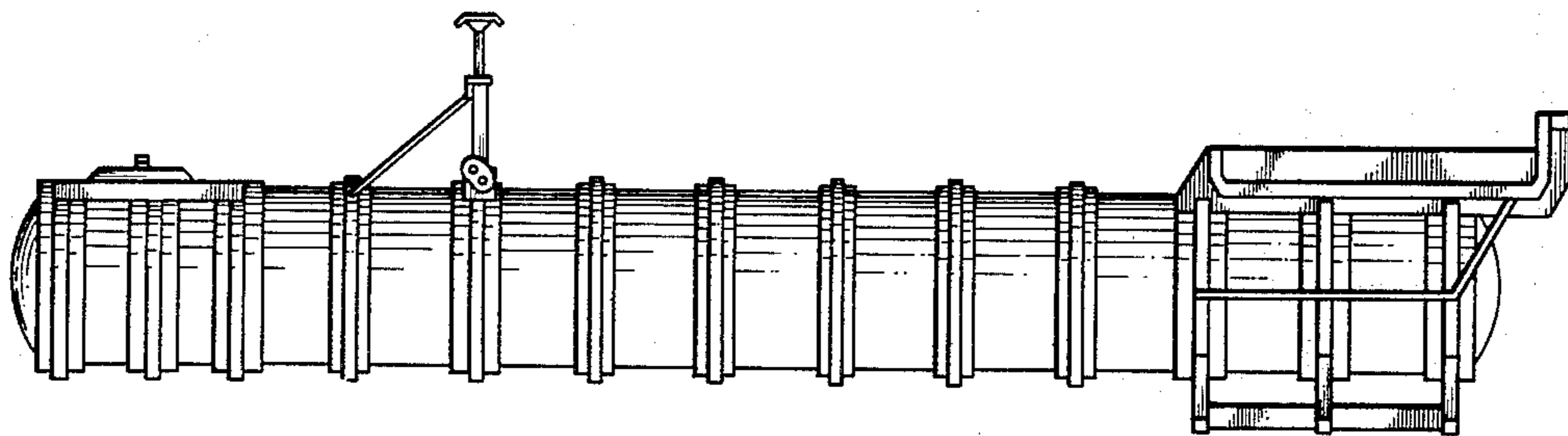

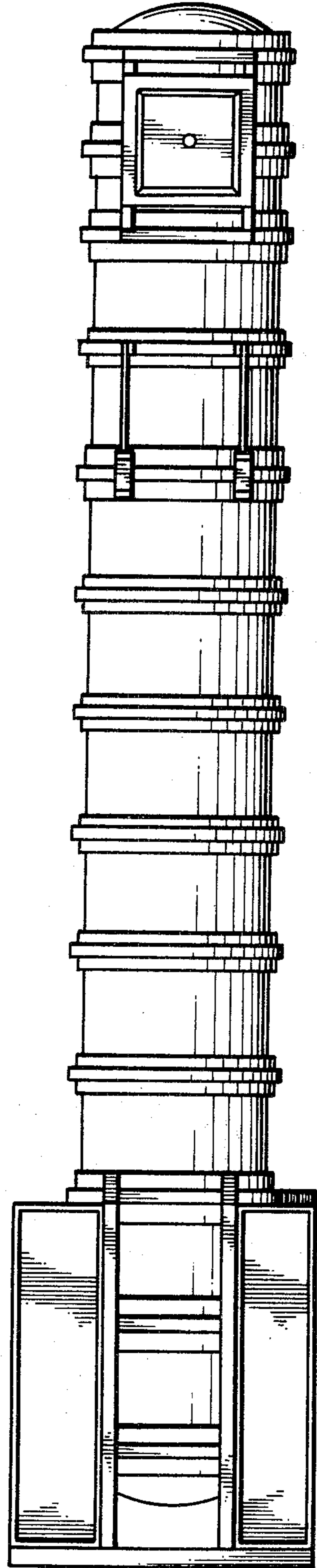
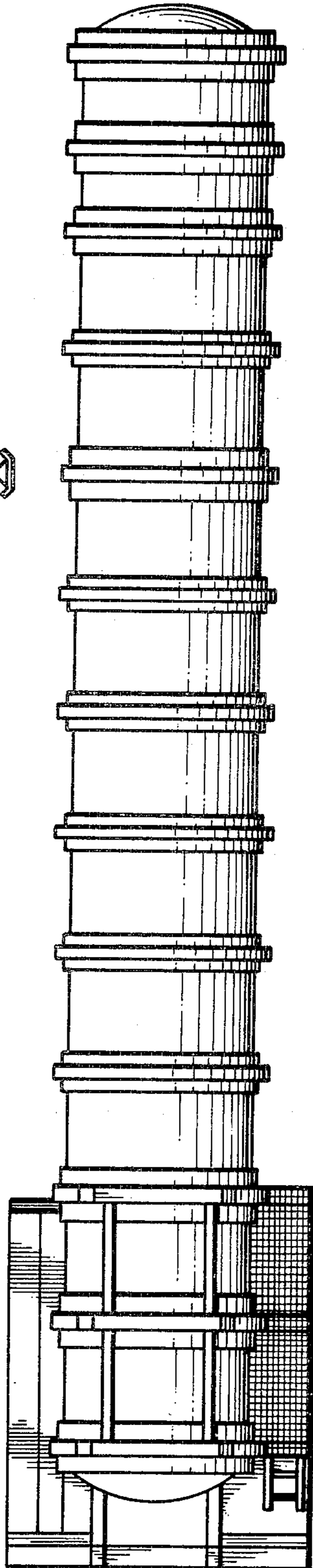
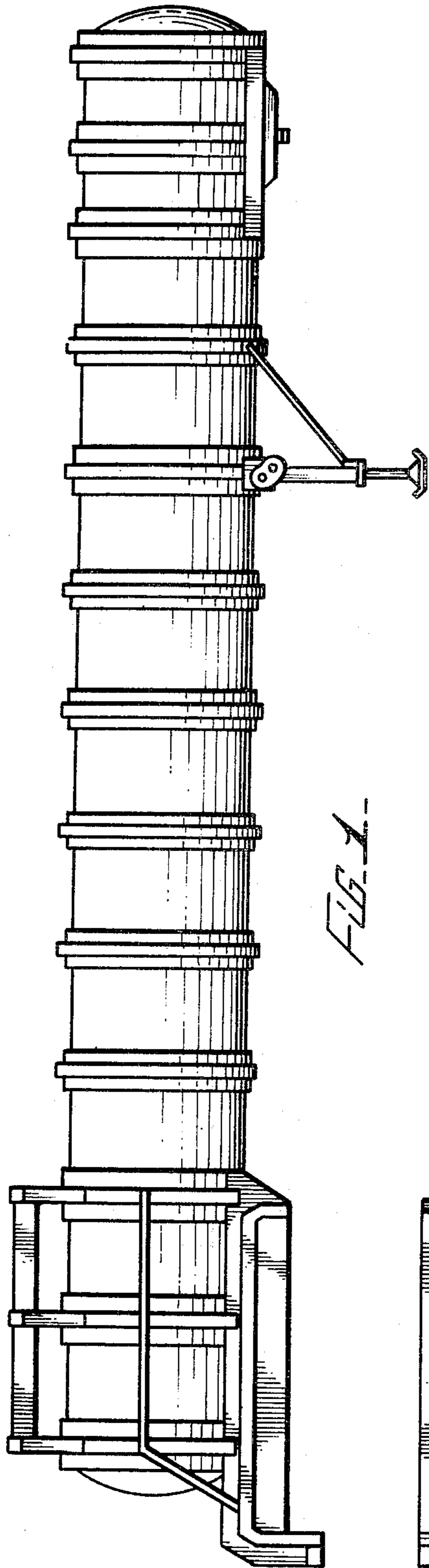

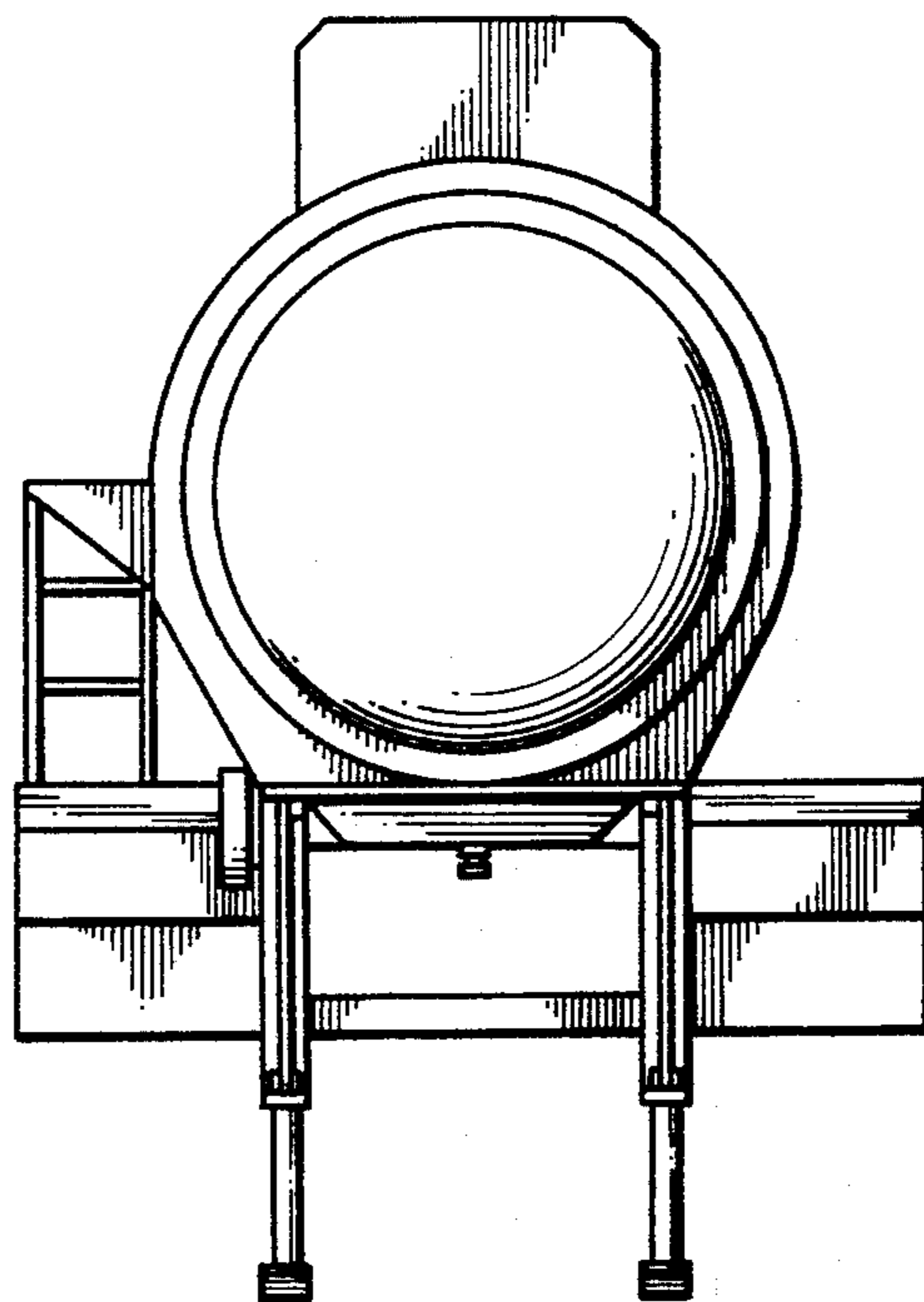

FIG. 4.

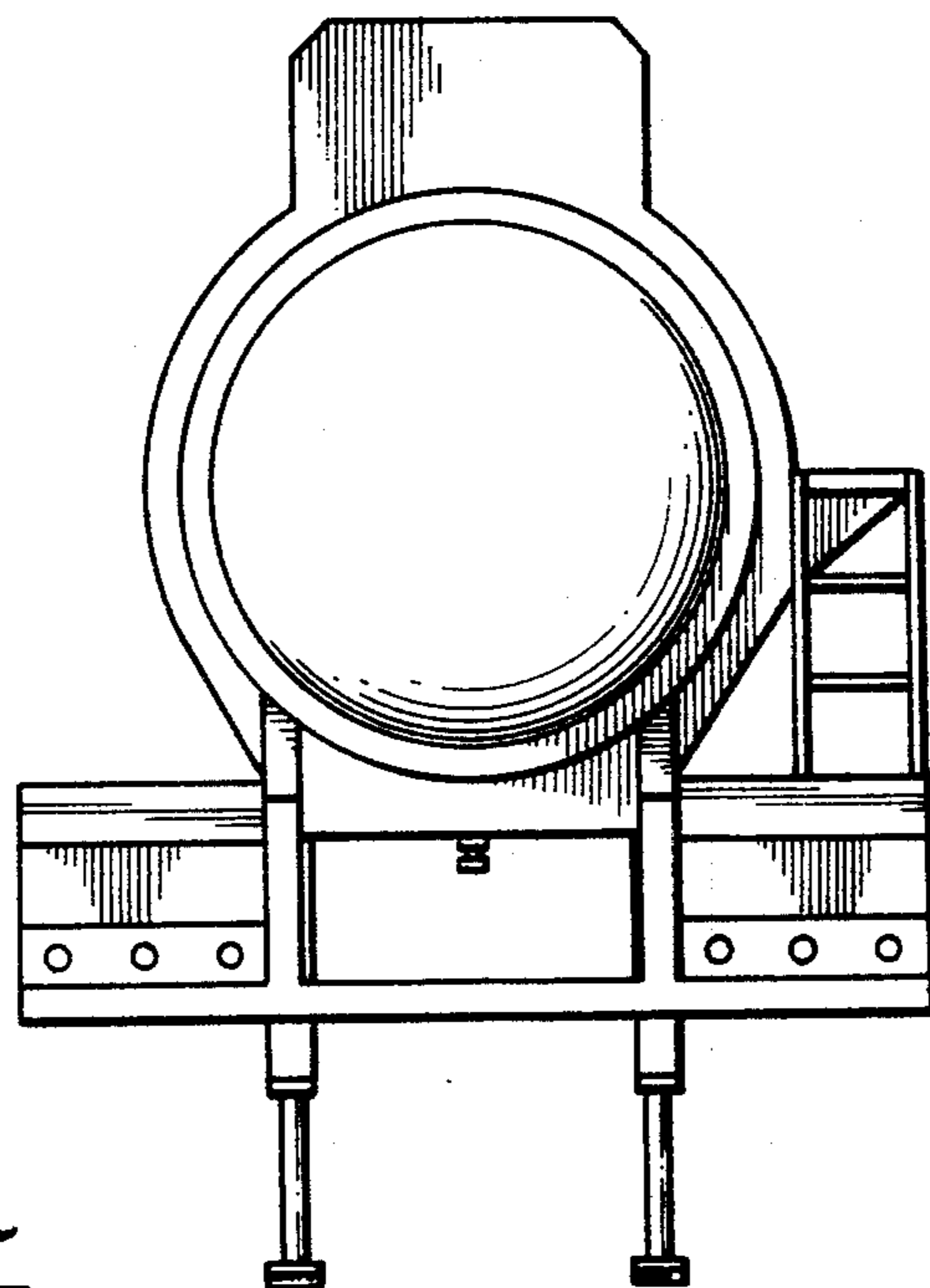

FIG. 5.