

[54] COMBINED FLUID DISPENSING TAP AND CLIP-ON TUBING CONNECTOR

[76] Inventor: Christopher C. Rutter, 21063 Cabot Blvd., Hayward, Calif. 94545

[**] Term: 14 Years

[21] Appl. No.: 549,777

[22] Filed: Nov. 8, 1983

[52] U.S. Cl. D7/398; D23/19

[58] Field of Search D23/19-22, D23/38, 39; D7/397, 398; 251/148, 310; 222/81, 83

[56] References Cited

U.S. PATENT DOCUMENTS

D. 200,895	4/1965	Symonds et al.	D7/398
D. 201,610	7/1965	Symonds et al.	D7/398
D. 270,704	9/1983	Ruxton et al.	D7/398
4,322,018	3/1982	Rutter	222/83
4,355,737	10/1982	Pongrass	222/81
4,356,937	11/1982	Simon et al.	222/81 X
4,421,297	12/1983	Pongrass et al.	251/310
4,475,670	10/1984	Rutter	222/83
4,493,438	1/1985	Rutter	222/83

Primary Examiner—James R. Largen
Attorney, Agent, or Firm—Linval B. Castle

[57] CLAIM

The ornamental design for a combined fluid dispensing tap and clip-on tubing connector, as shown and described.

DESCRIPTION

FIG. 1 is a perspective view taken from the top, front and left side of a combined fluid dispensing tap and clip-on tubing connector showing my new design; FIG. 2 is a left side elevational view of the fluid dispensing tap portion thereof, the right side being a mirror image of the left side shown; FIG. 3 is a top plan view of FIG. 2; FIG. 4 is a front elevational view of FIG. 2; FIG. 5 is a rear elevational view of FIG. 2; FIG. 6 is a bottom plan view of FIG. 2; FIG. 7 is a left side elevational view of the clip-on tubing connector portion thereof, the right side being a mirror image of the left side shown; FIG. 8 is a top plan view of FIG. 7; FIG. 9 is a front elevational view of the clip-on tubing connector illustrated with a straight tubing connector; FIG. 10 is a rear elevational view of FIG. 9; and FIG. 11 is a bottom plan view of FIG. 9.

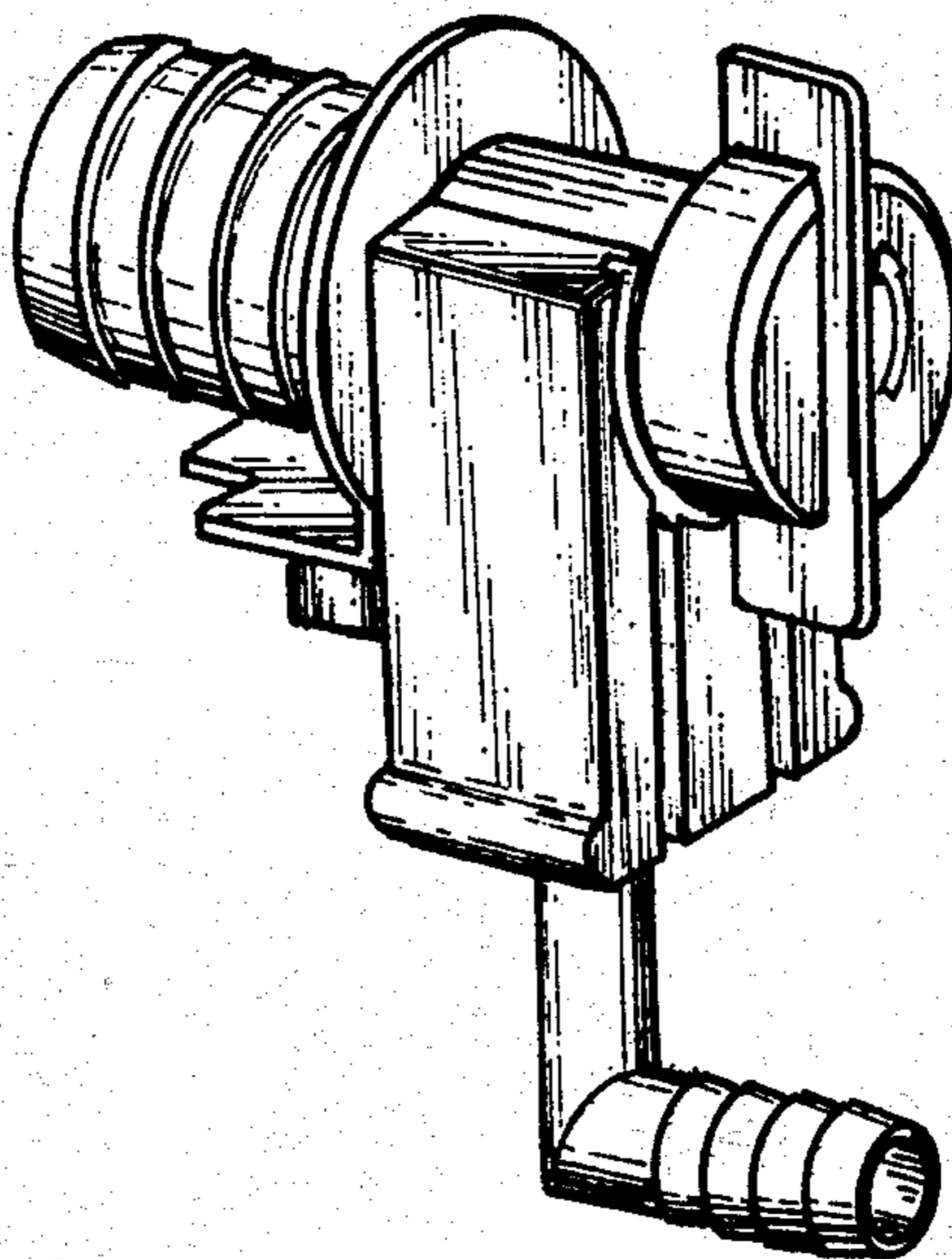

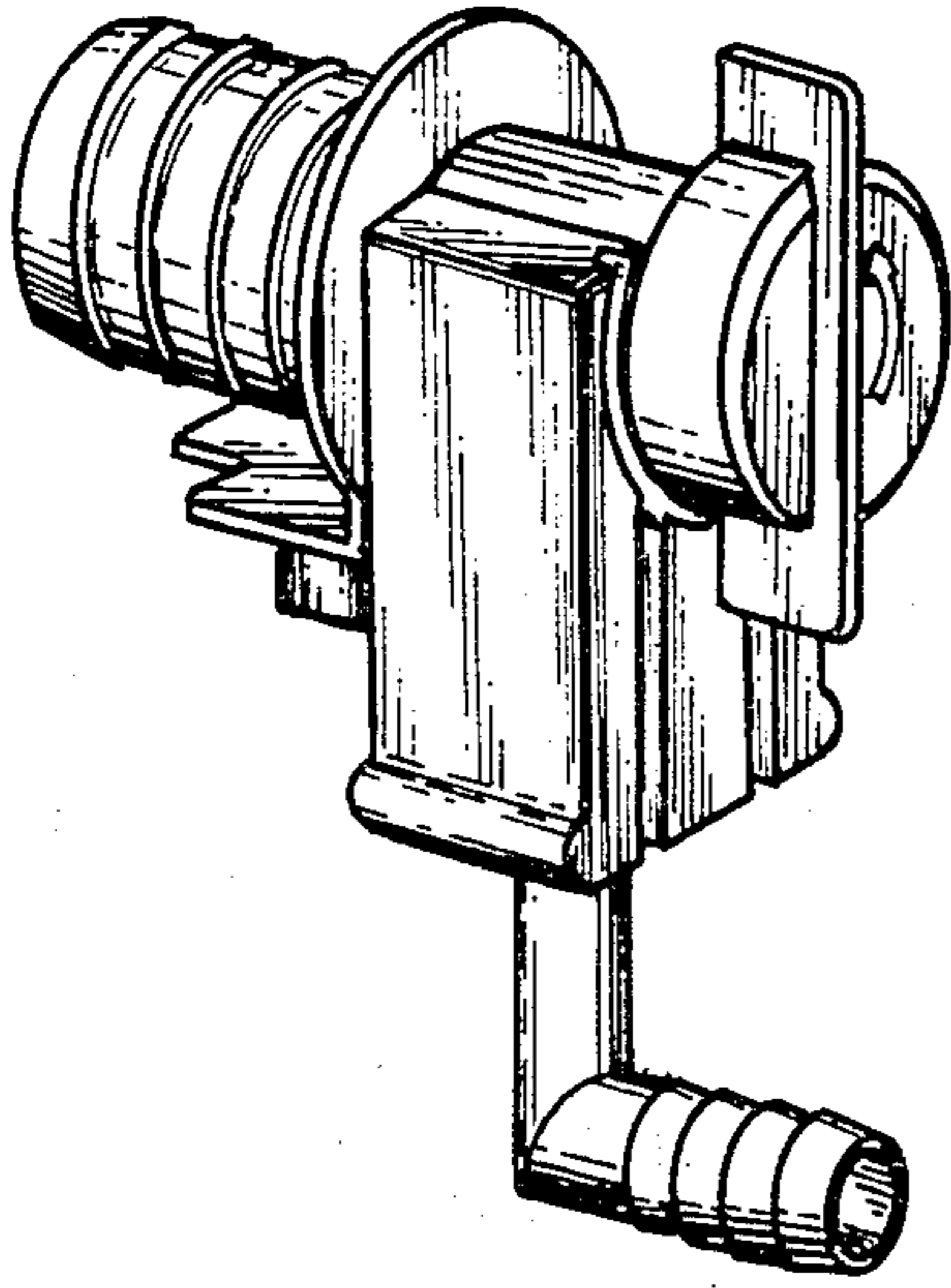

FIG. 1

FIG. 2

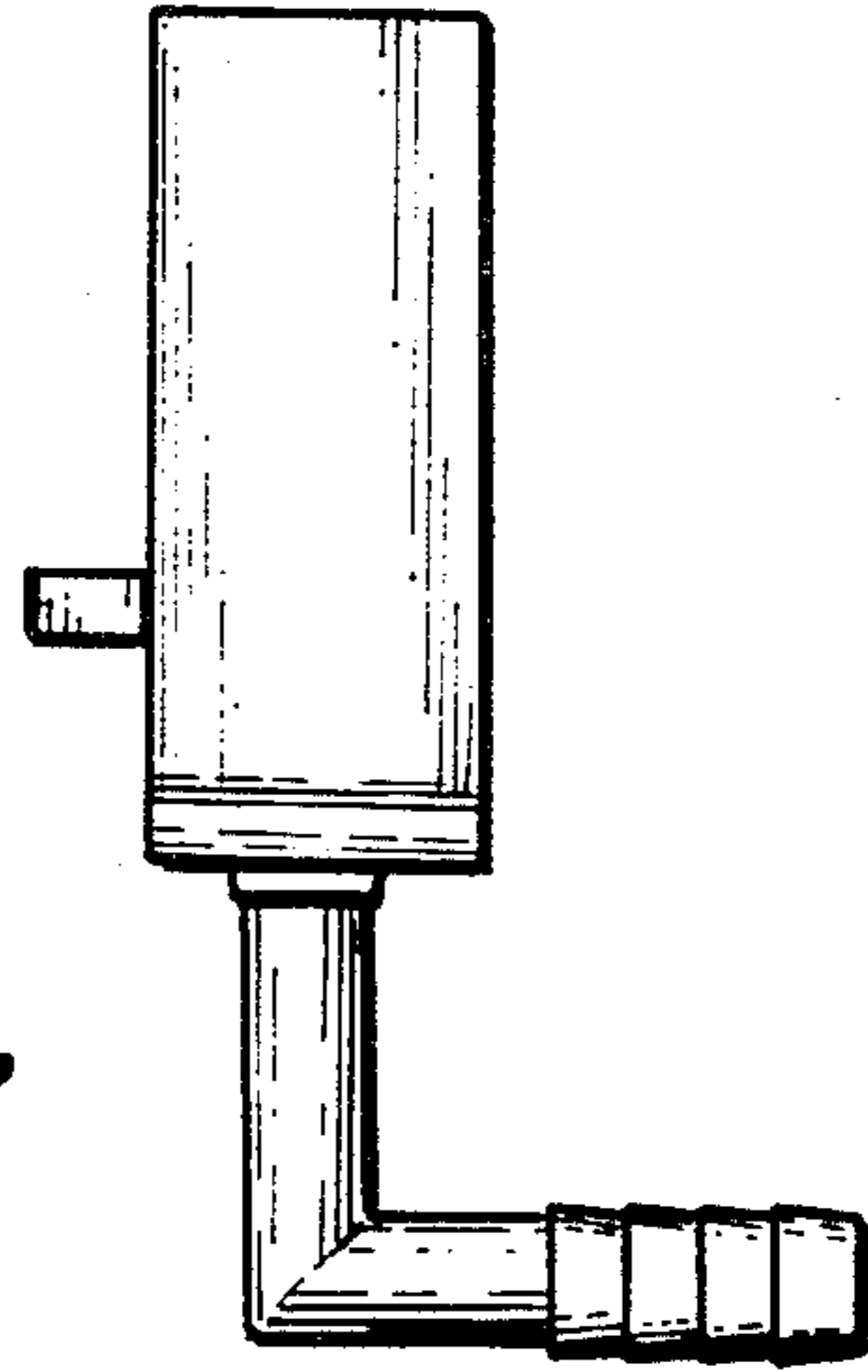
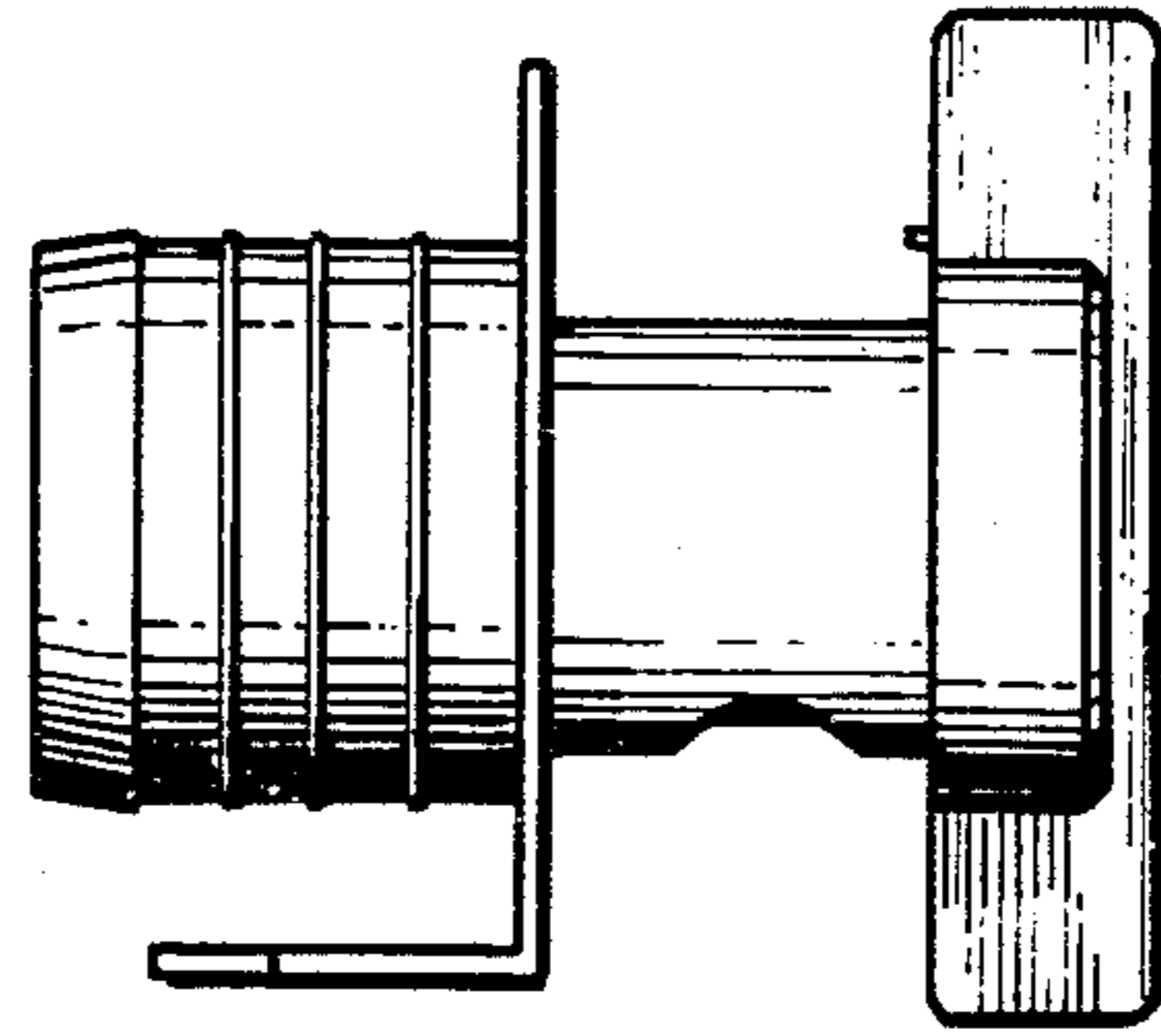

FIG. 7

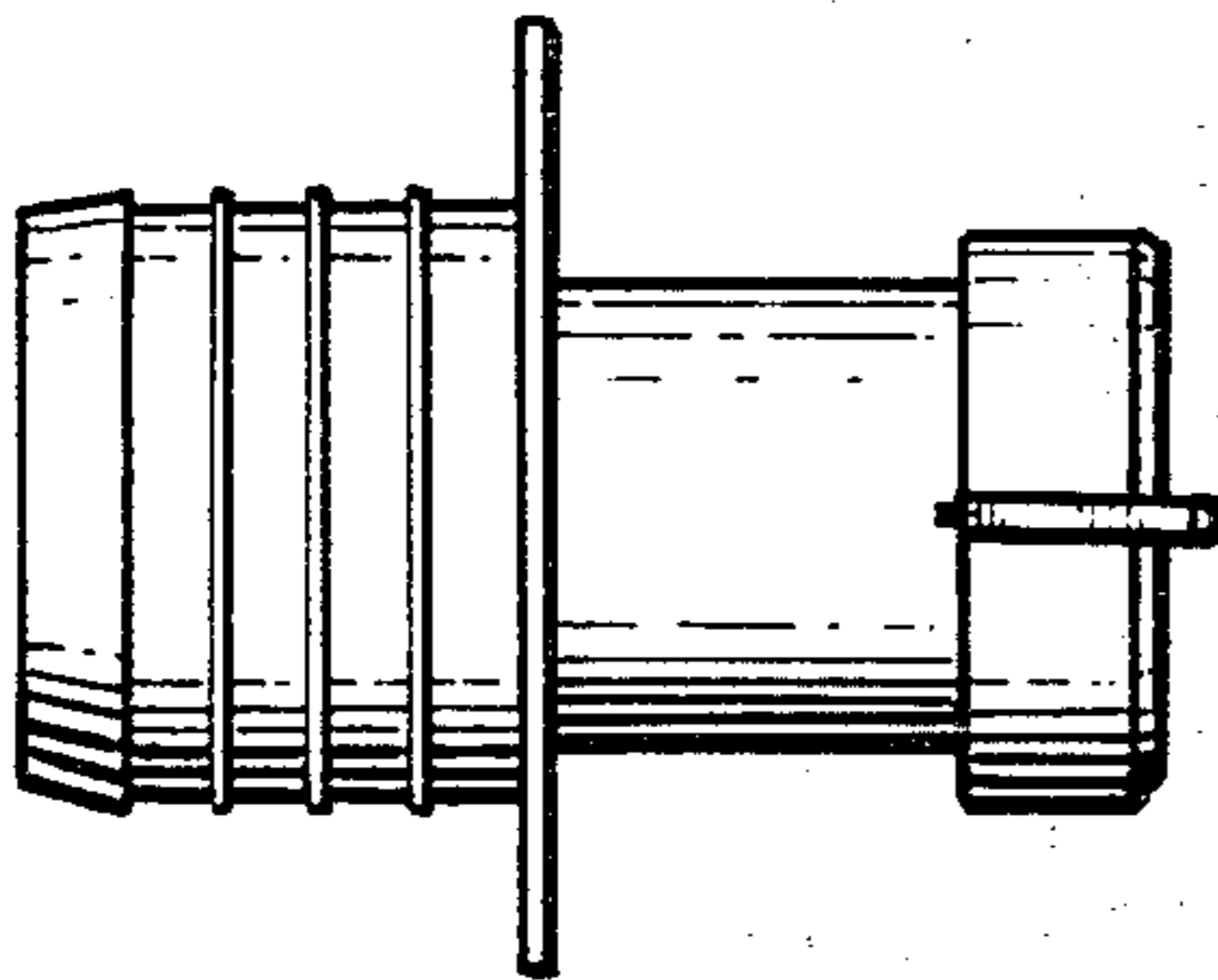

FIG. 3

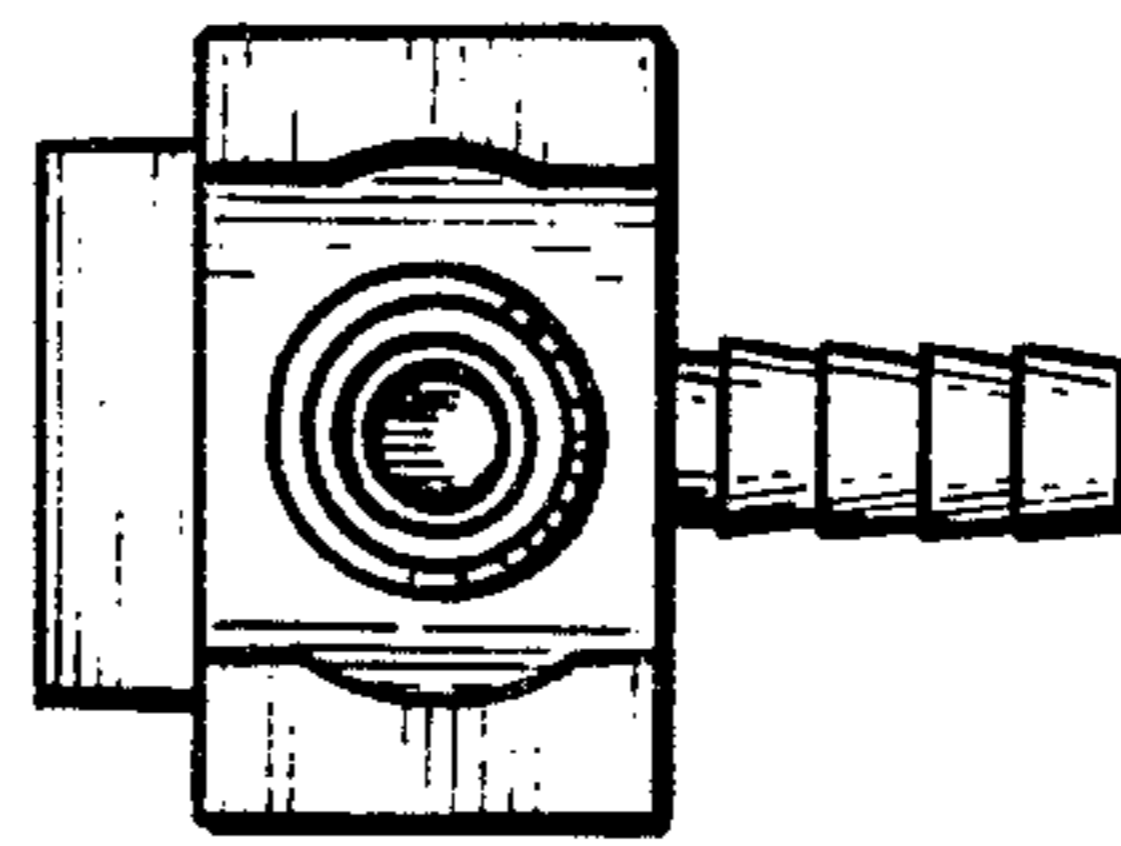

FIG. 8

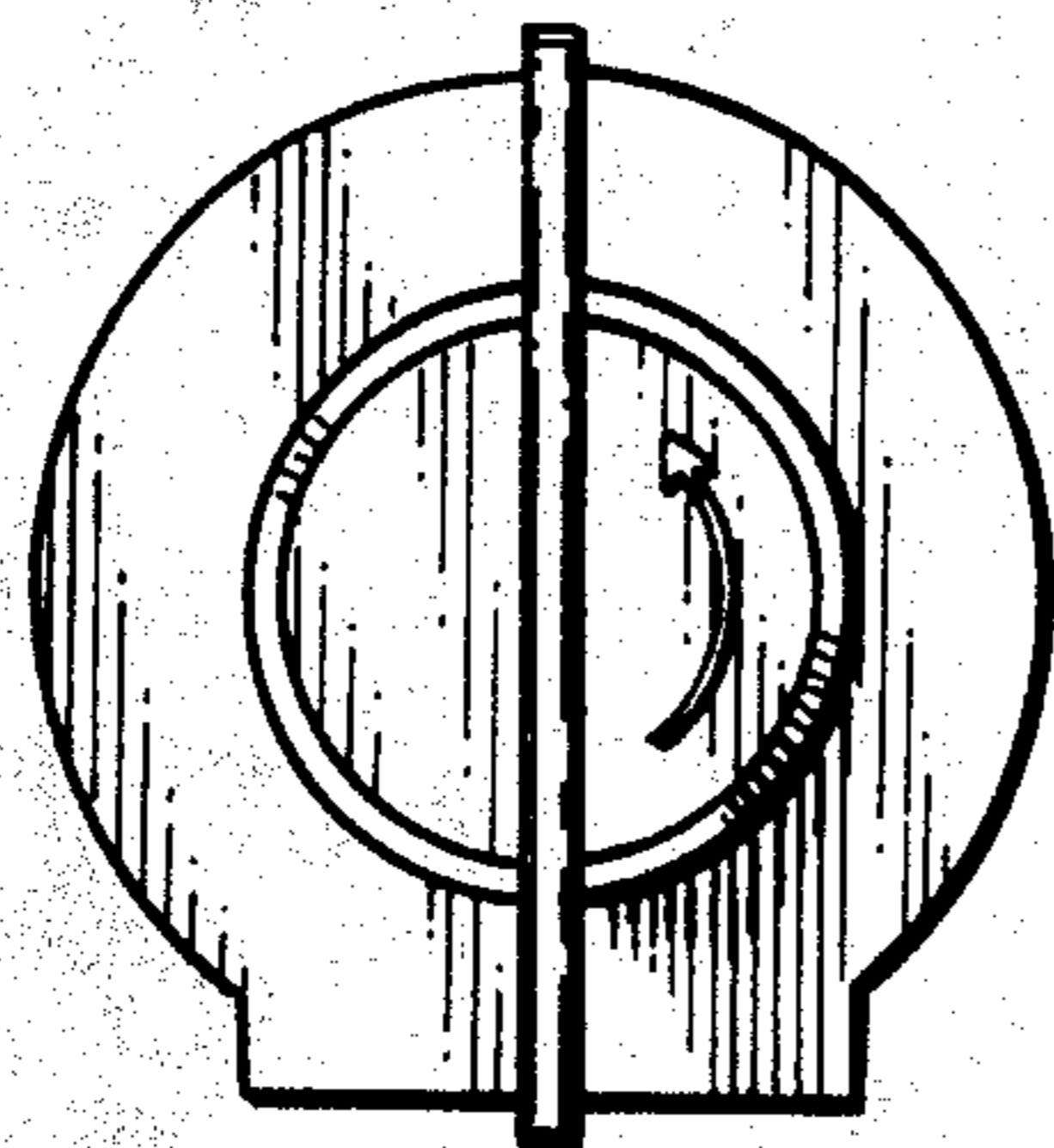

FIG. 4

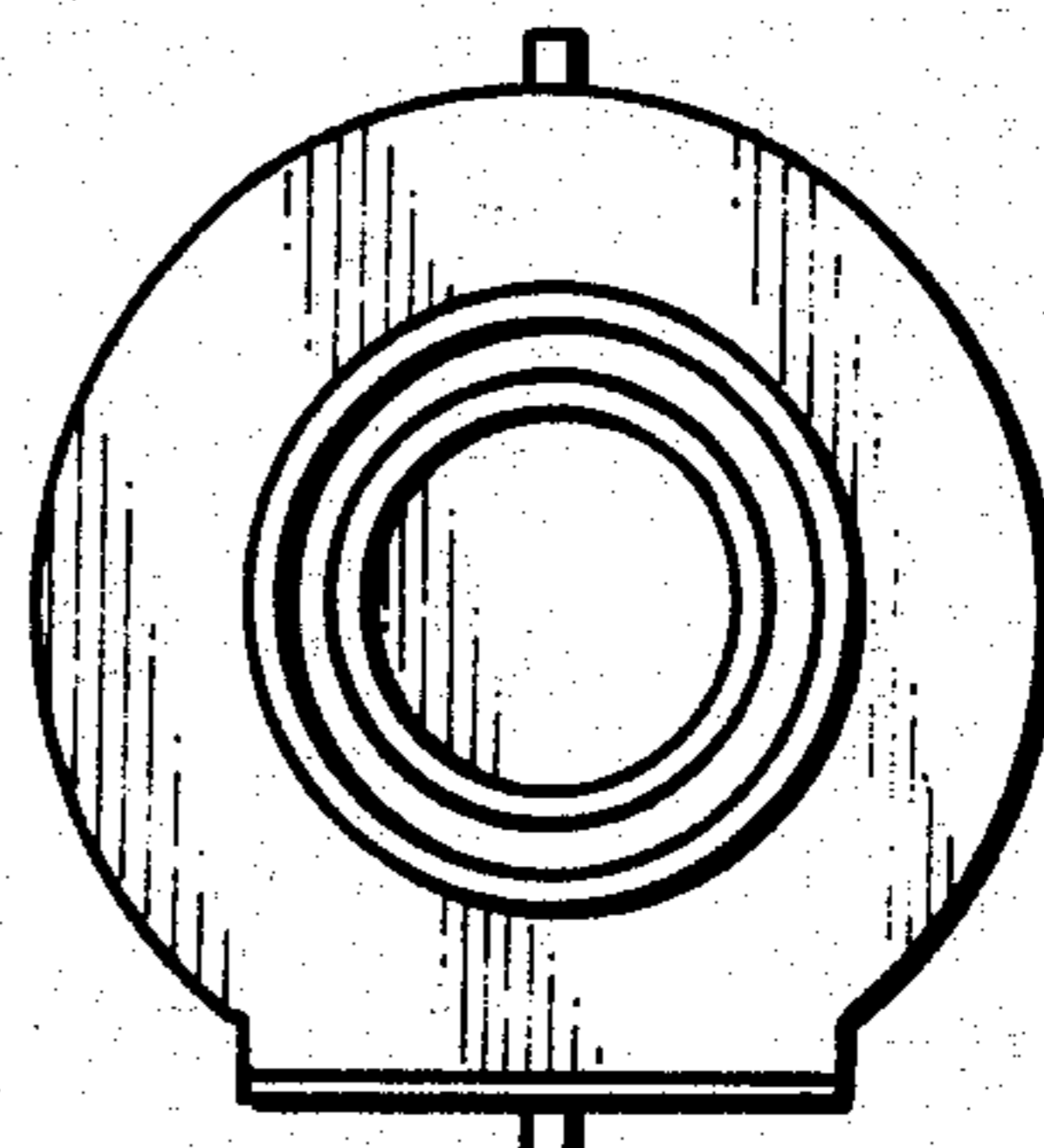

FIG. 5

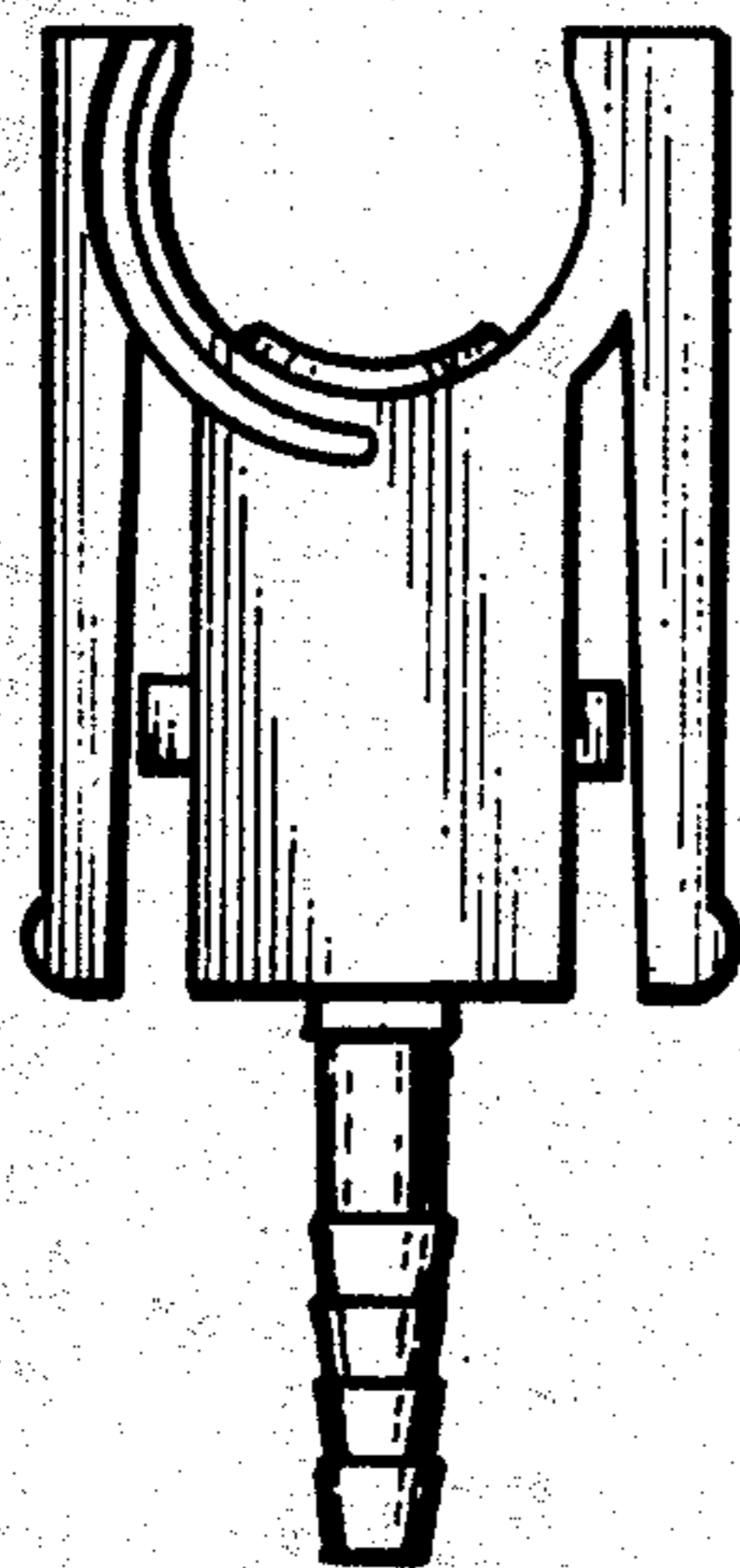

FIG. 9

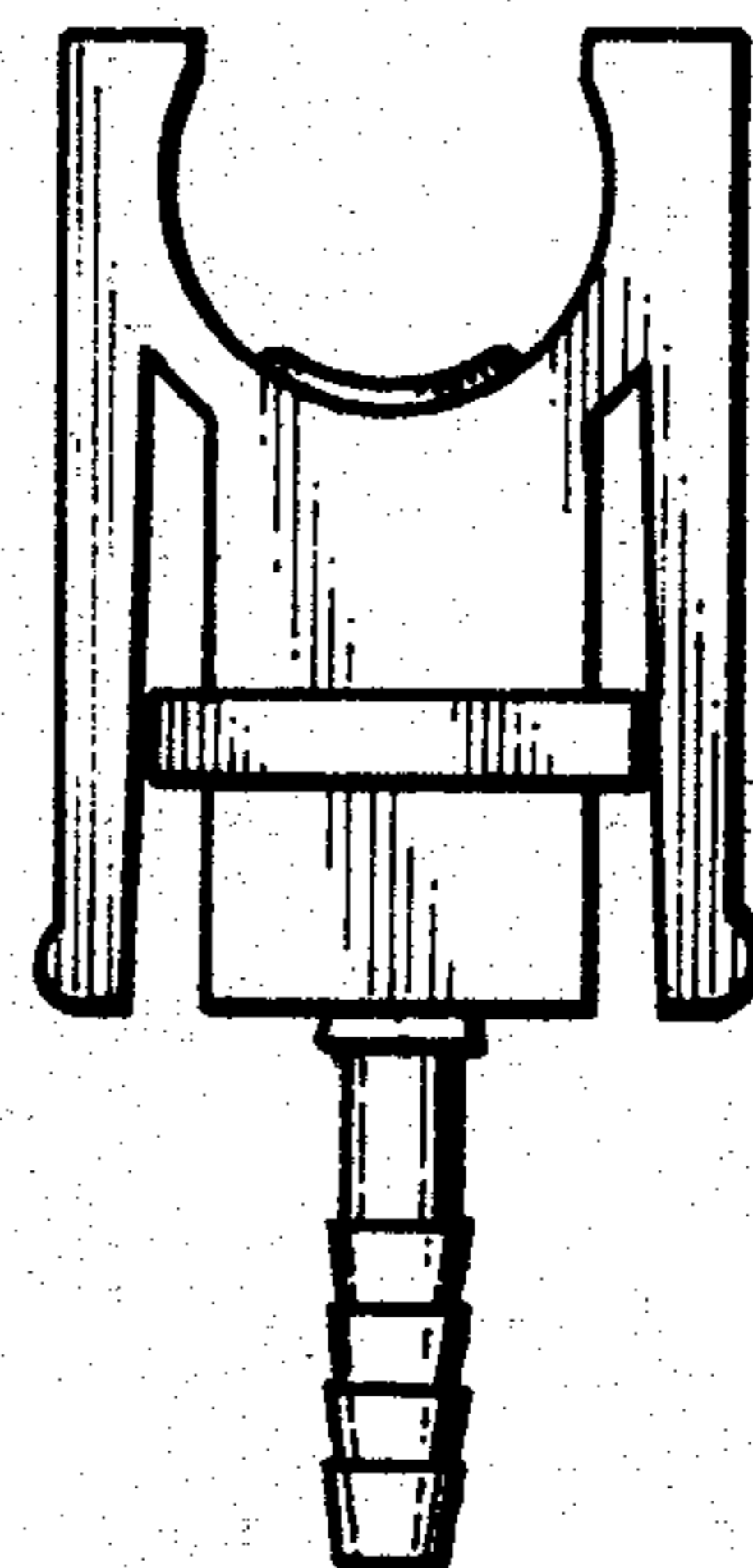

FIG. 10

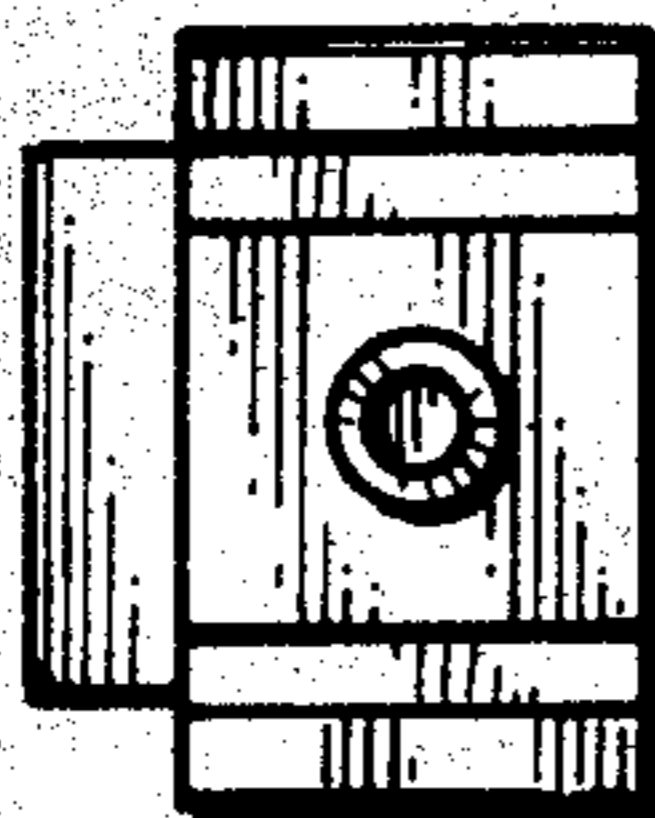

FIG. 11

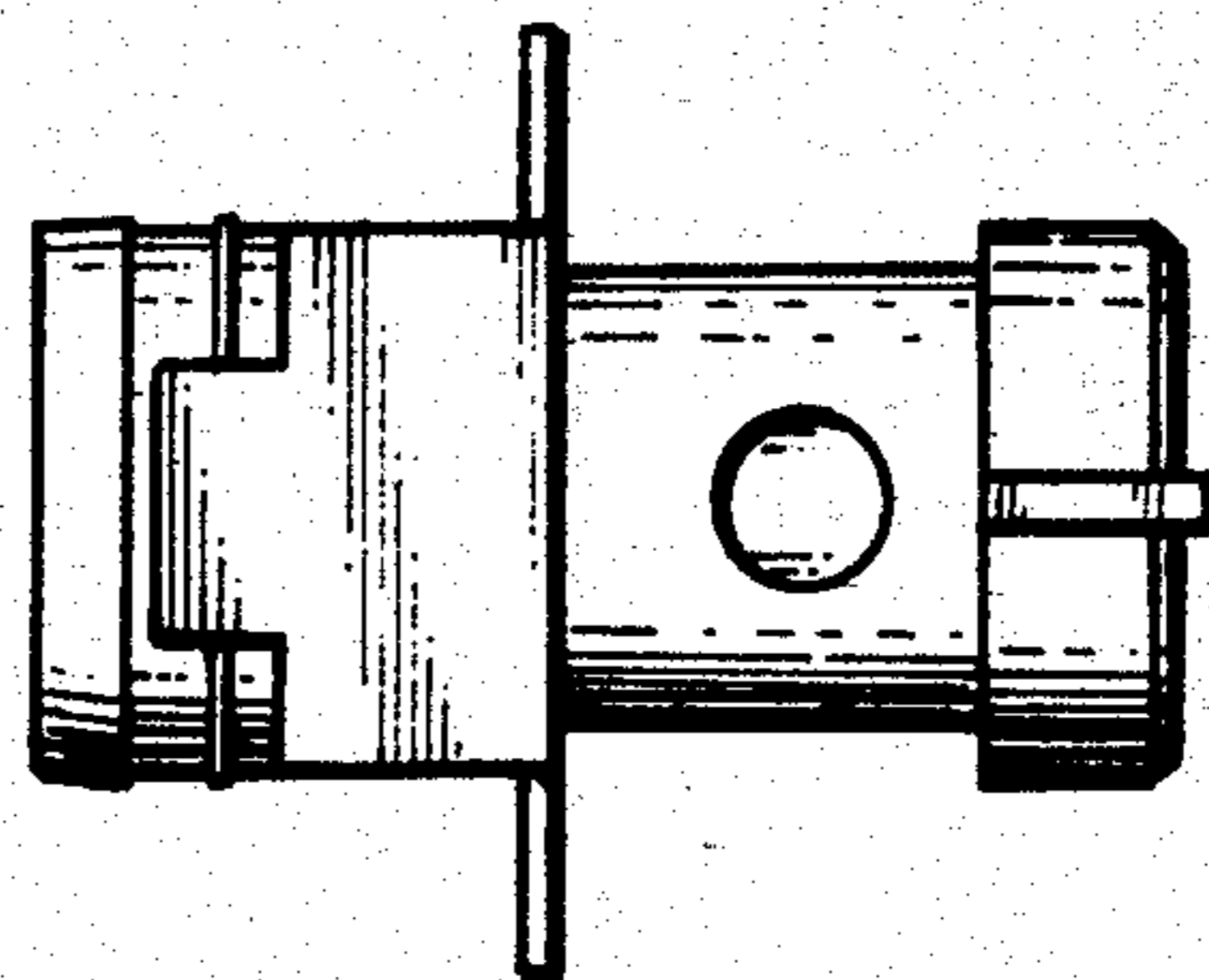

FIG. 6