

[54] SHOE SOLE

[75] Inventors: James K. Tong, Beaverton; Jerry D. Stubblefield, Portland, both of Oreg.

[73] Assignee: Pensa, Inc., Portland, Oreg.

[**] Term: 14 Years

[21] Appl. No.: 824,980

[22] Filed: Jan. 31, 1986

[52] U.S. Cl. D2/320

[58] Field of Search D2/274, 319-323, D2/309-313; 36/32 R, 83-84, 113-115, 126, 128, 129, 59 R, 59 A, 59 C, 25 R

[56] References Cited

U.S. PATENT DOCUMENTS

- D. 146,504 3/1947 Kavenagh D2/320
- D. 213,417 3/1969 Dittmar .
- D. 240,472 7/1976 Sironi D2/320
- D. 244,642 6/1977 Famolare, Jr. .
- D. 256,179 8/1980 Famolare, Jr. .
- D. 262,327 12/1981 Foster D2/320
- D. 266,371 10/1982 Stubblefield D2/320
- D. 272,294 1/1984 Watanabe .
- D. 272,580 2/1984 Stubblefield D2/320
- D. 274,574 7/1984 Stubblefield .
- D. 281,286 11/1985 Mangini D2/321 X
- 4,141,158 2/1979 Benseler 36/32 R
- 4,213,255 7/1980 Olberz 36/32 R
- 4,266,349 5/1981 Schmohl .

- 4,449,307 5/1984 Stubblefield .
- 4,507,879 4/1985 Dassler .

FOREIGN PATENT DOCUMENTS

- 2457652 12/1980 France .

OTHER PUBLICATIONS

Sporting Goods Dealer-2/83-p. 60-"Avia" Shoe at top--Sole.

Runner's World-10/78-p. 179-Shoe Sole at lower left. *Footwear News*, Feb. 11, 1985, p. 99, Spot-Bilt's Hang-time.

Footwear News, Oct. 7, 1985, Mens Pivot II.

Primary Examiner-Nelson C. Holtje

Attorney, Agent, or Firm-Saidman, Sterne, Kessler & Goldstein

[57] CLAIM

The ornamental design for a shoe sole, as shown and described.

DESCRIPTION

FIG. 1 is a left side elevational view of a shoe sole showing our new design, the broken line showing of a shoe being environmental only and forms no part of the claimed design;

FIG. 2 is a bottom plan view thereof;

FIG. 3 is a top plan view thereof;

FIG. 4 is a right side elevational view thereof;

FIG. 5 is a rear elevational view thereof; and

FIG. 6 is a front elevational view thereof.

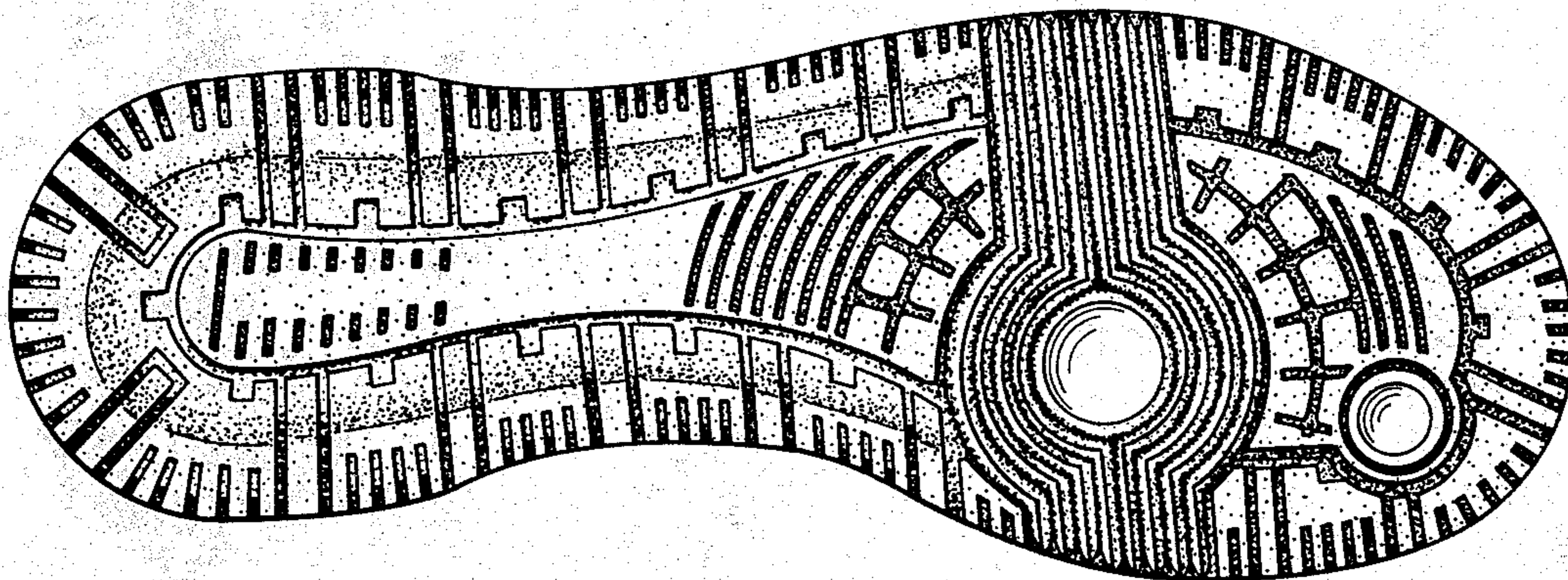

FIG. 1

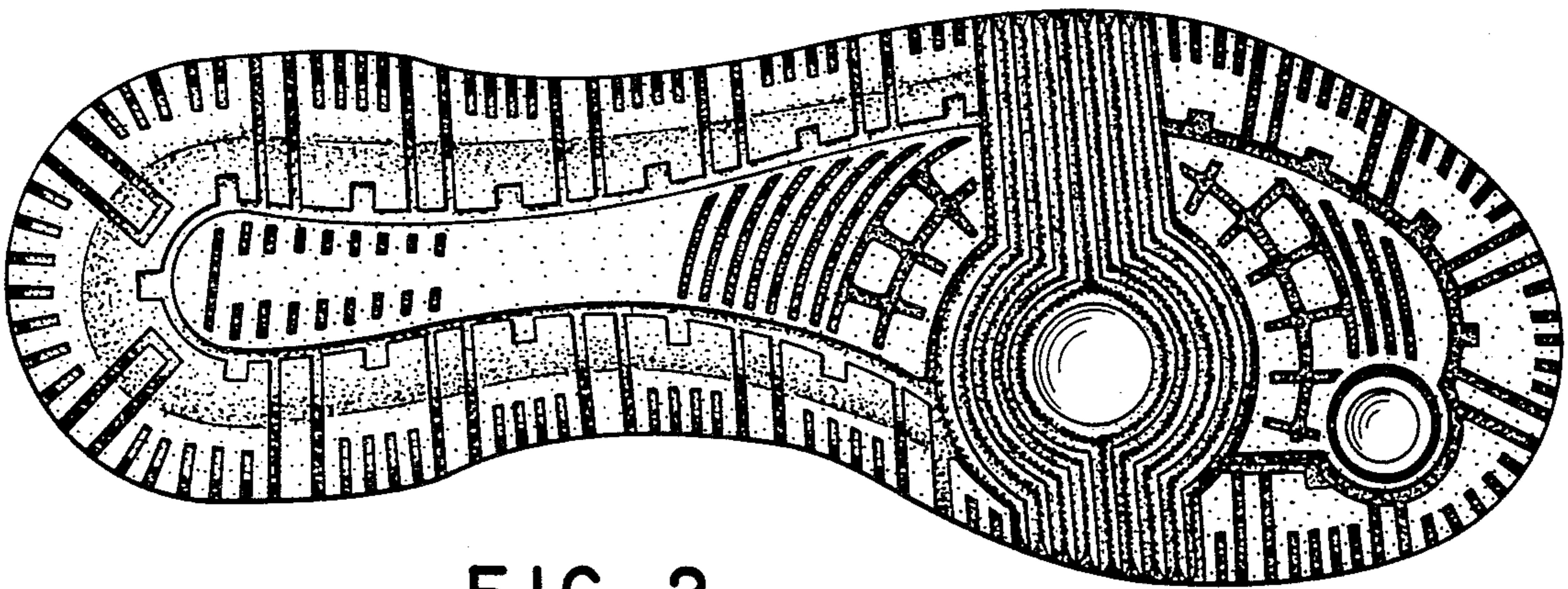
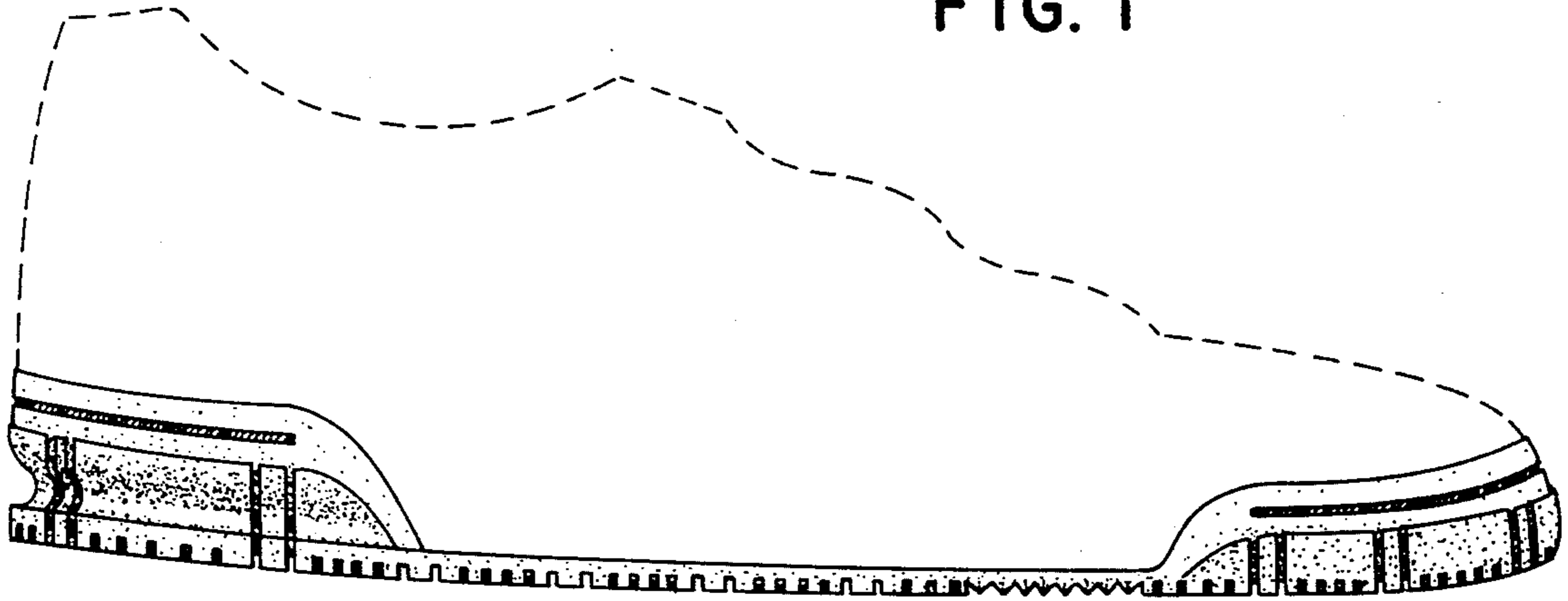

FIG. 2

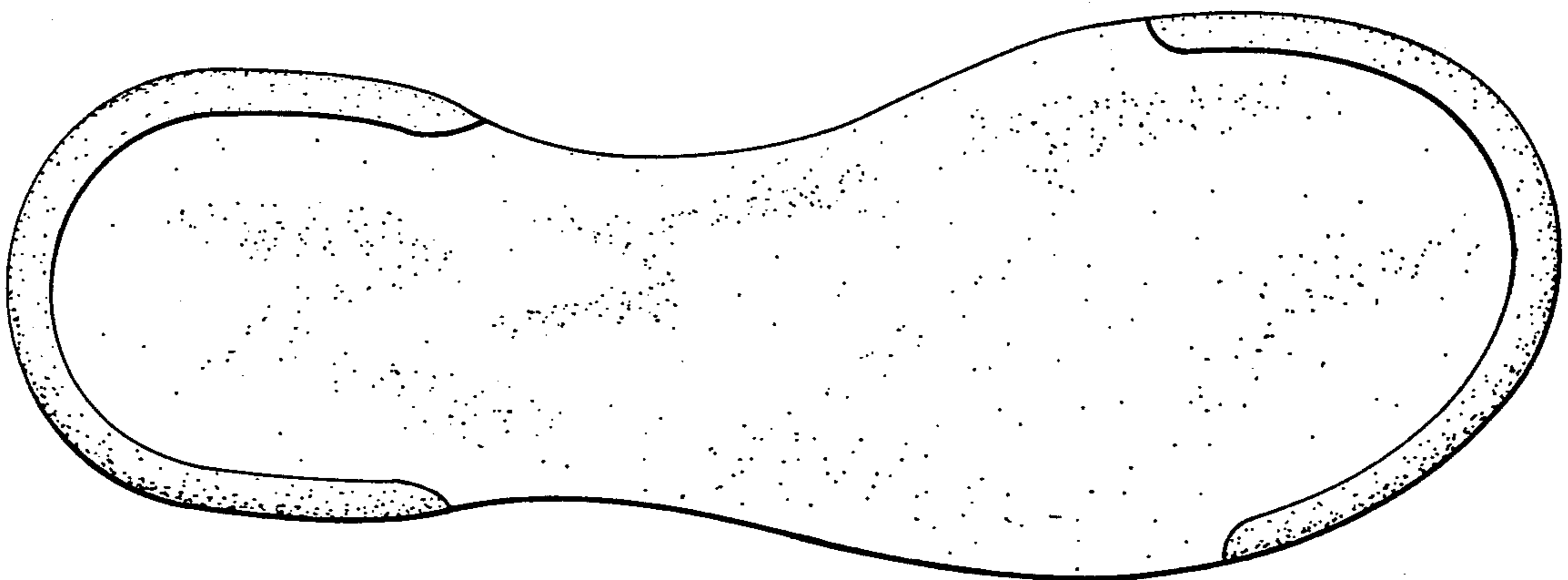

FIG. 3

FIG. 4

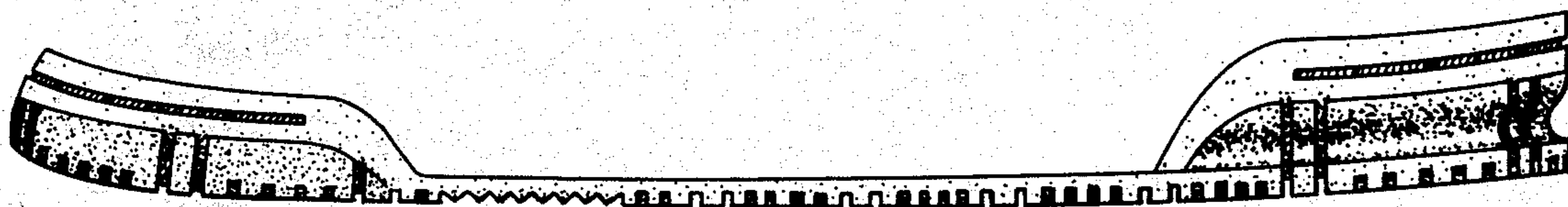

FIG. 5

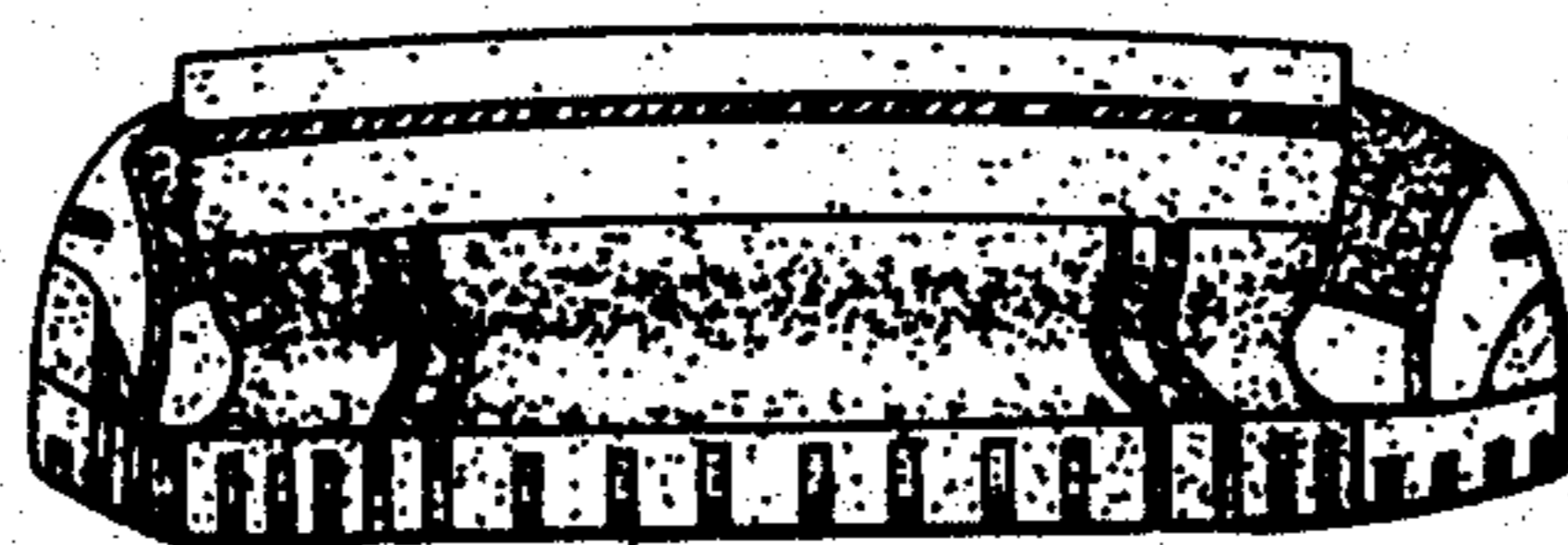

FIG. 6

