

[54] MODULAR RESIDENTIAL BUILDING

DESCRIPTION

[75] Inventor: Keith E. Marty, Columbus, Ohio

FIG. 1 is a front elevational view of a modular residential building according to my invention;

[73] Assignee: Cardinal Industries, Inc., Columbus, Ohio

FIG. 2 is a rear elevational view thereof;

FIG. 3 is a side elevational view thereof;

[\*\*] Term: 14 Years

FIG. 4 is an elevational view of the side opposite that shown in FIG. 3;

[21] Appl. No.: 568,041

FIG. 5 is a top plan view on a relatively reduced scale;

[22] Filed: Jan. 4, 1984

FIG. 6 is a front elevational view of a modified modular residential building according to my invention;

[52] U.S. Cl. .... D25/22; D25/17; D25/34

FIG. 7 is a rear elevational view of the building shown in FIG. 6;

[58] Field of Search ..... D25/1, 17, 22, 23, 24, D25/25, 26, 27, 28, 29, 33, 34; 52/92, 234

FIG. 8 is a top plan view on a relatively reduced scale of the building shown in FIGS. 6 and 7;

[56] References Cited

FIG. 9 is a front elevational view of a second modified modular residential building according to my invention;

U.S. PATENT DOCUMENTS

FIG. 10 is a rear elevational view of the building shown in FIG. 9;

D. 255,156	5/1980	Subtirelu	.....	D25/22
D. 255,157	5/1980	Subtirelu	.....	D25/22
D. 274,654	7/1984	Subtirelu	.....	D25/22

FIG. 11 is a side elevational view of the building shown in FIGS. 9 and 10, and

Primary Examiner—A. Hugo Word  
Attorney, Agent, or Firm—Rambo & Rambo

FIG. 12 is a top plan view on a relatively reduced scale of the building shown in FIGS. 9, 10 & 11.

[57] CLAIM

The ornamental design for a modular residential building, substantially as shown and described.

The sides of the modified modular residential building shown in FIGS. 6 and 7 are identical to those shown in FIGS. 3 and 4.

The side of the second modified modular residential building opposite that shown in FIG. 11 is identical to that shown in FIG. 3.

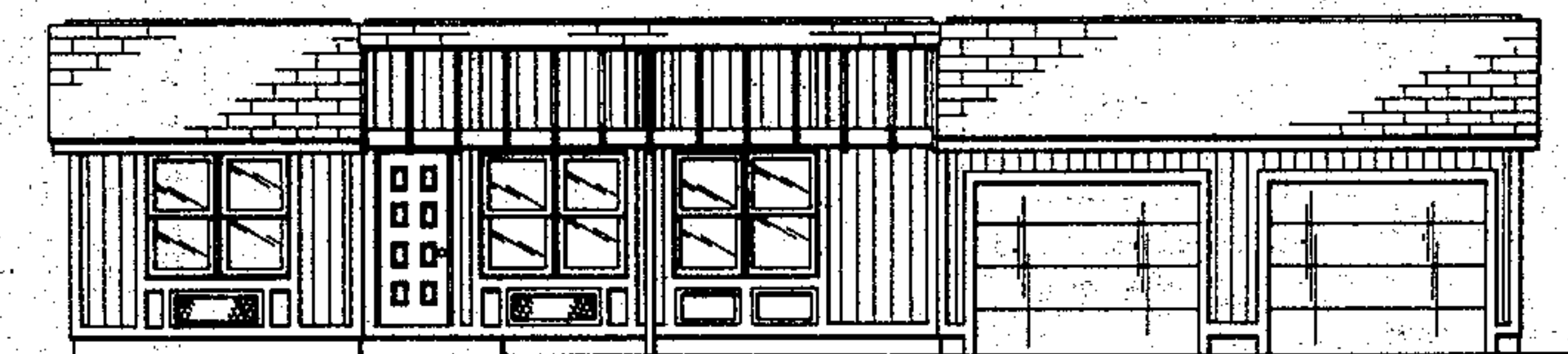

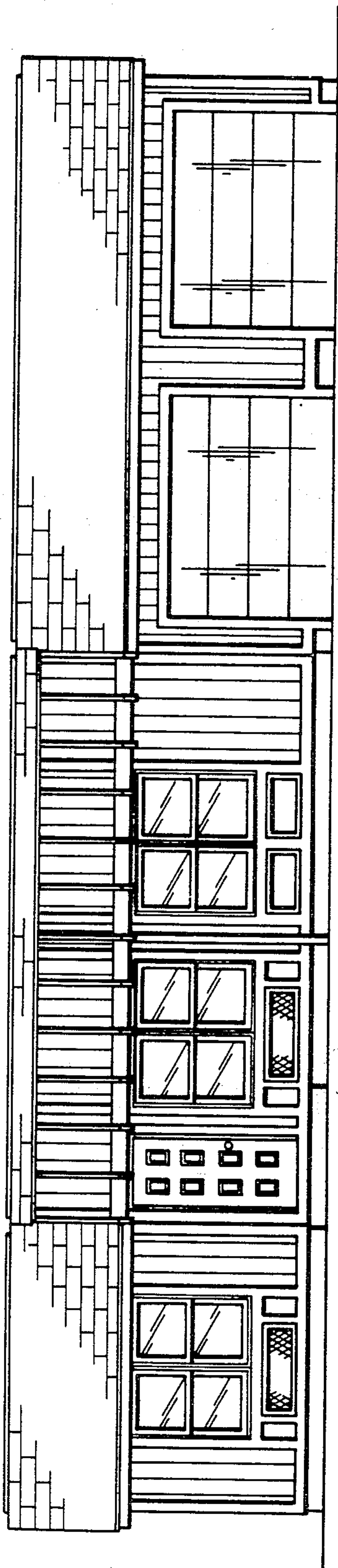

FIG. 1

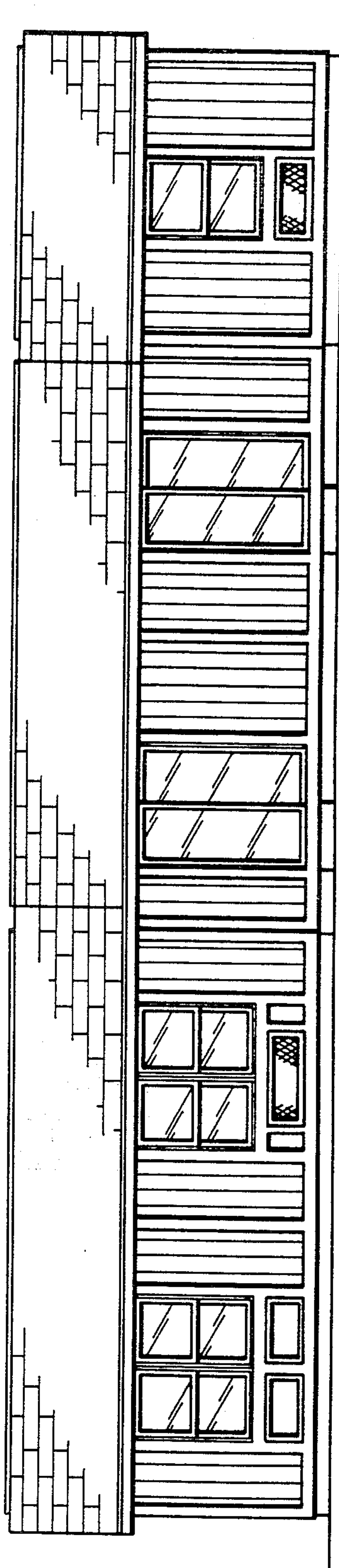

FIG. 2



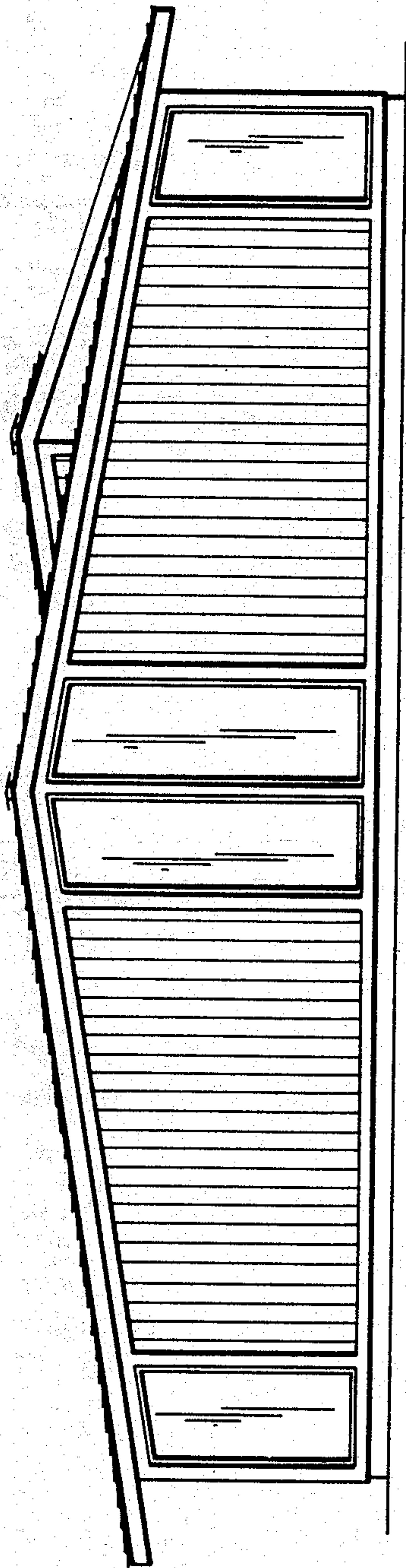

FIG. 3

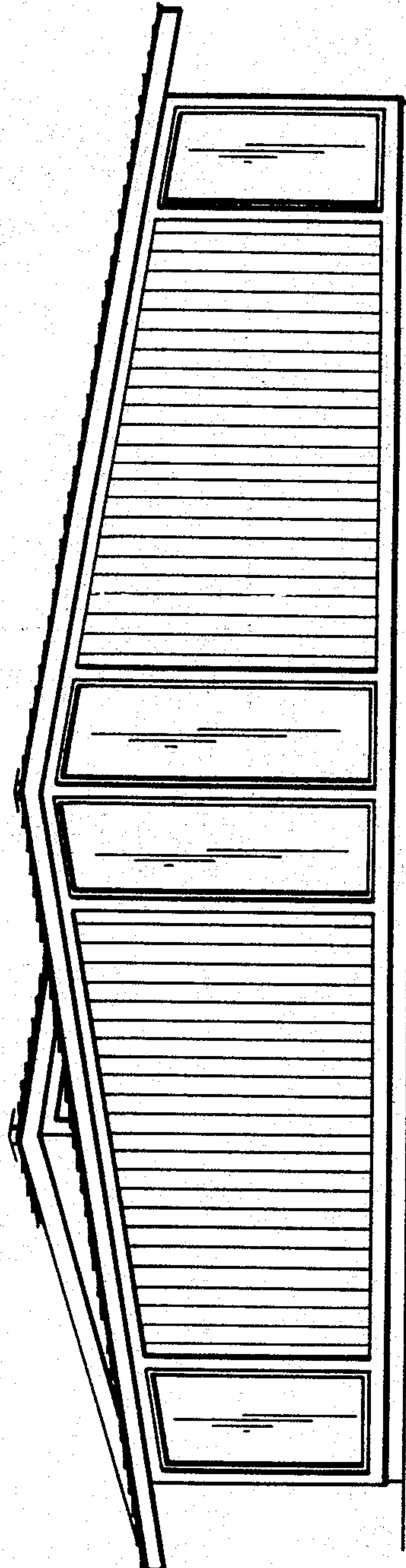

FIG. 4

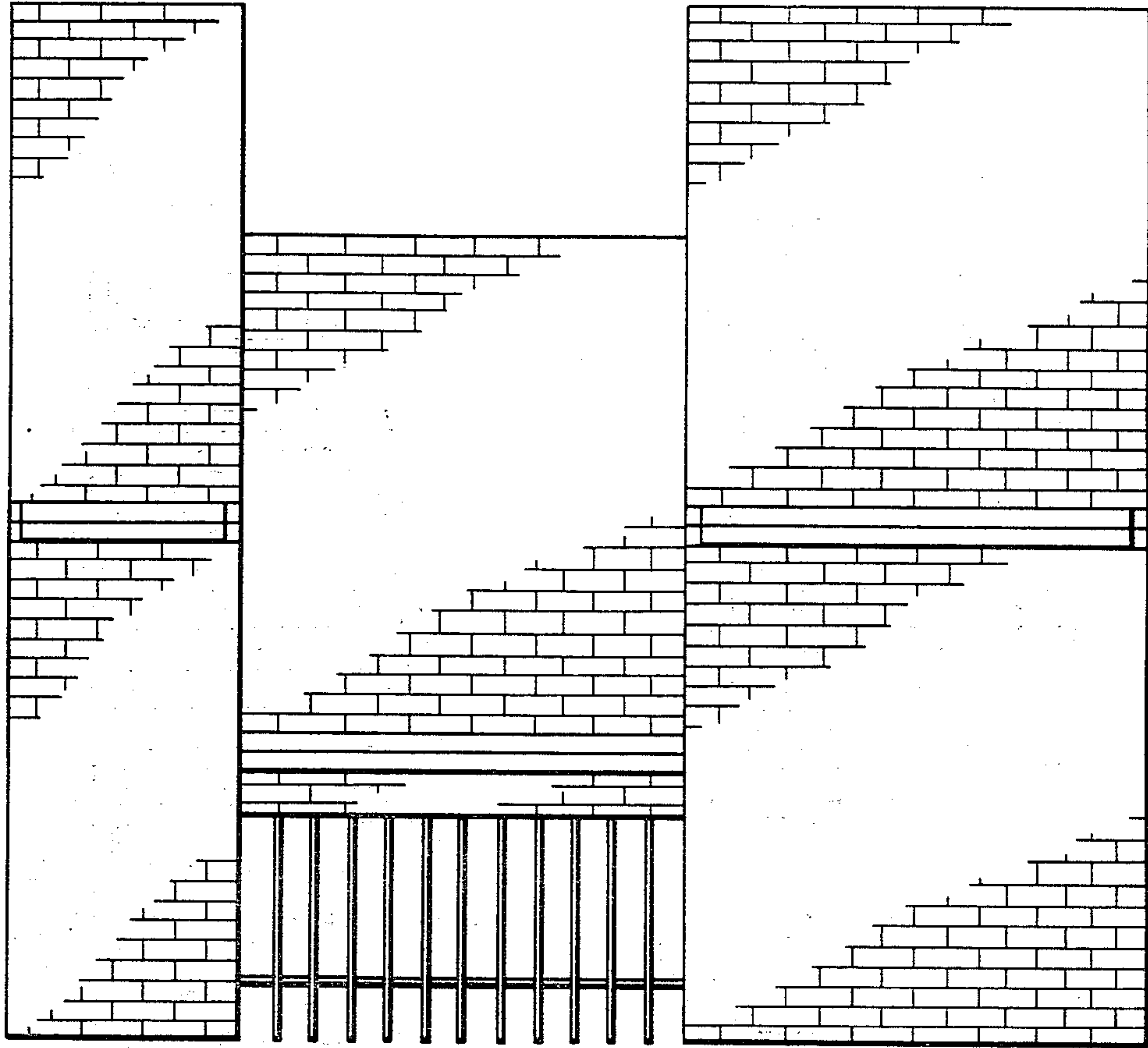

FIG. 5

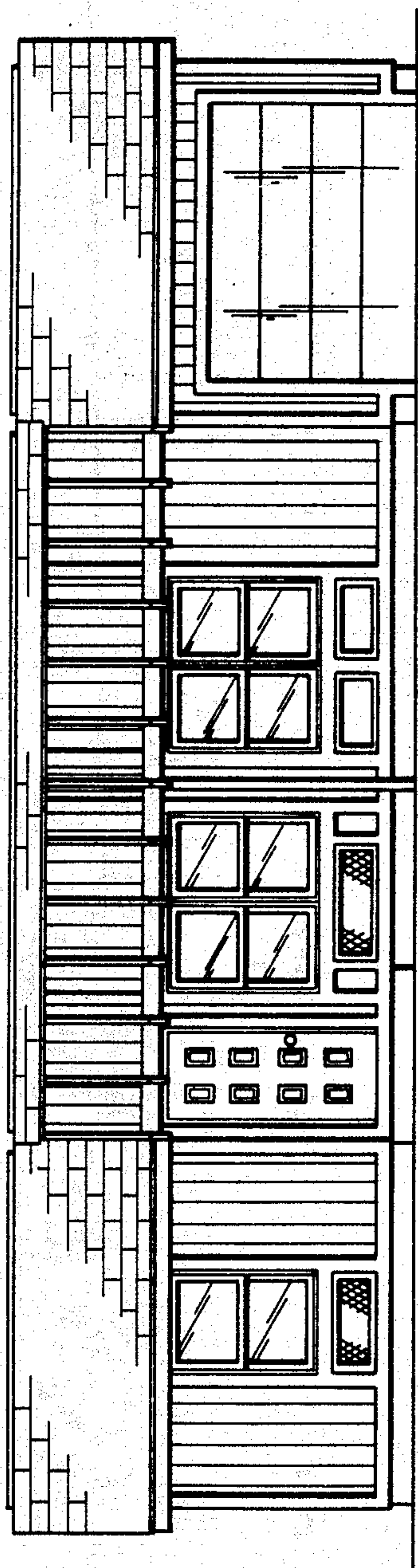

FIG. 6

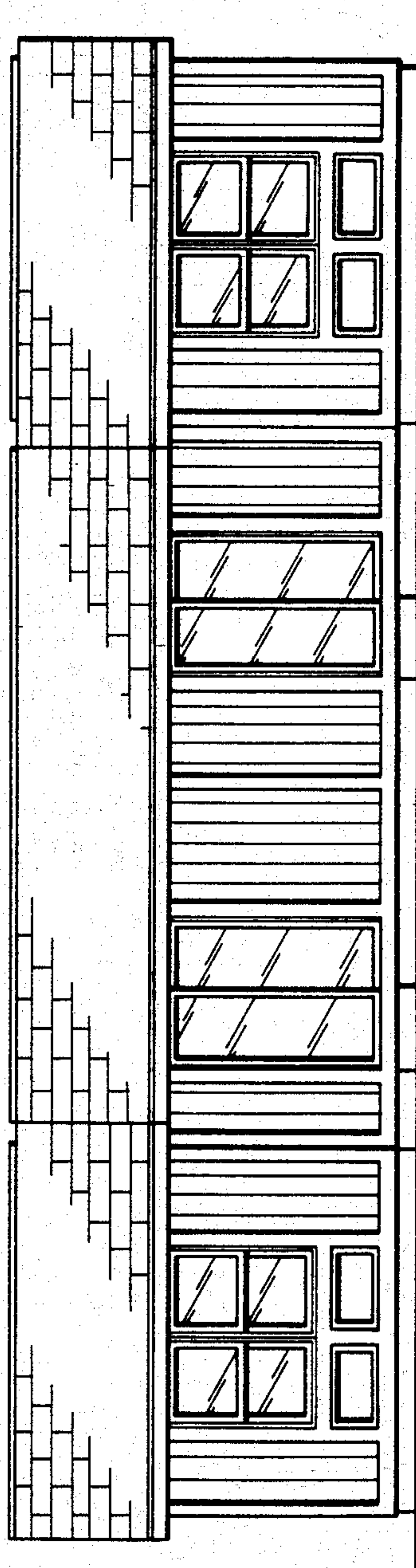

FIG. 7



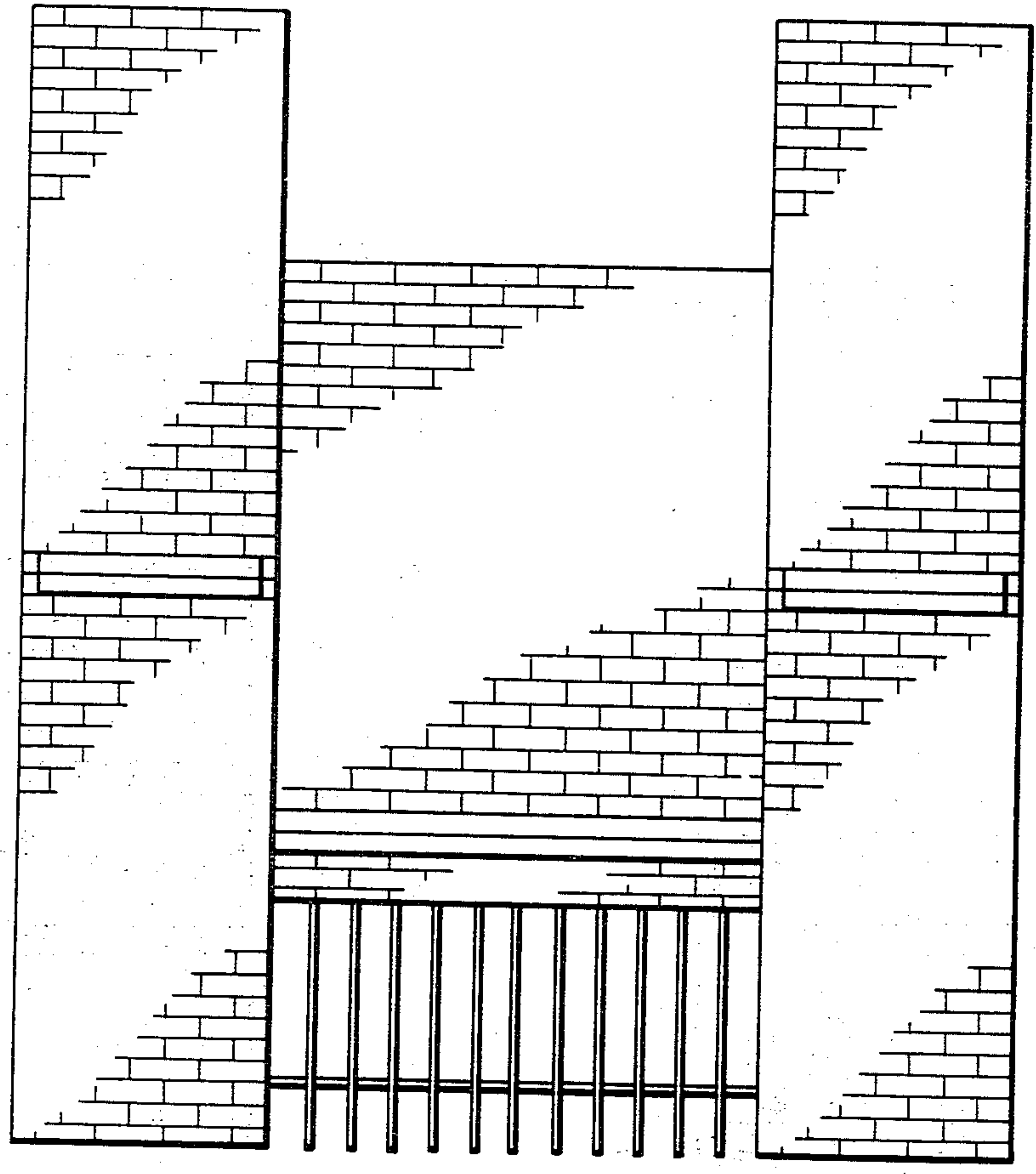

FIG. 8

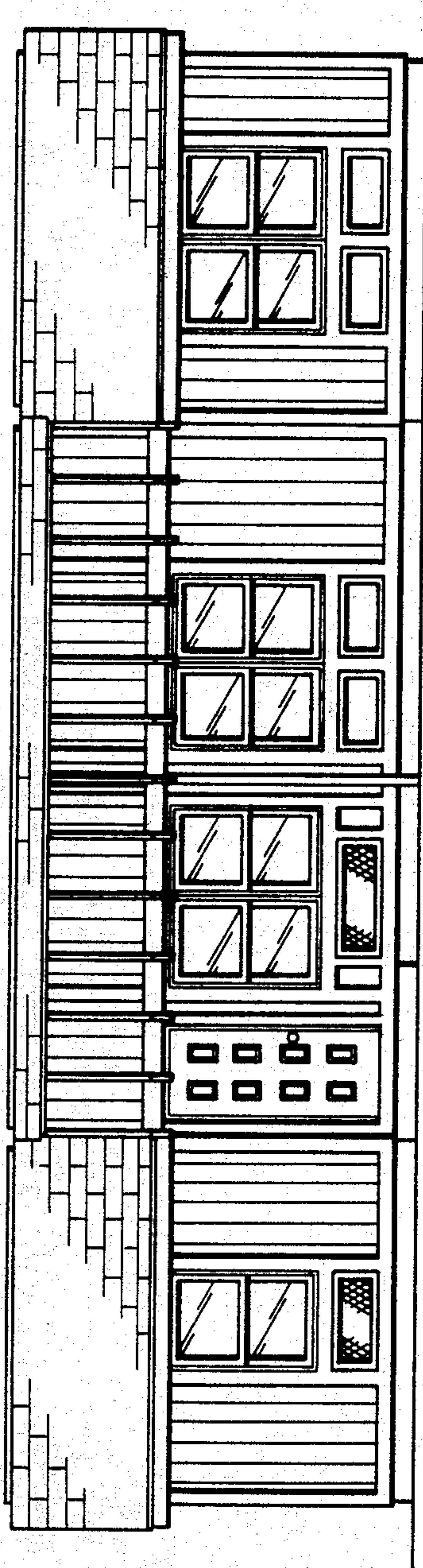

FIG. 9

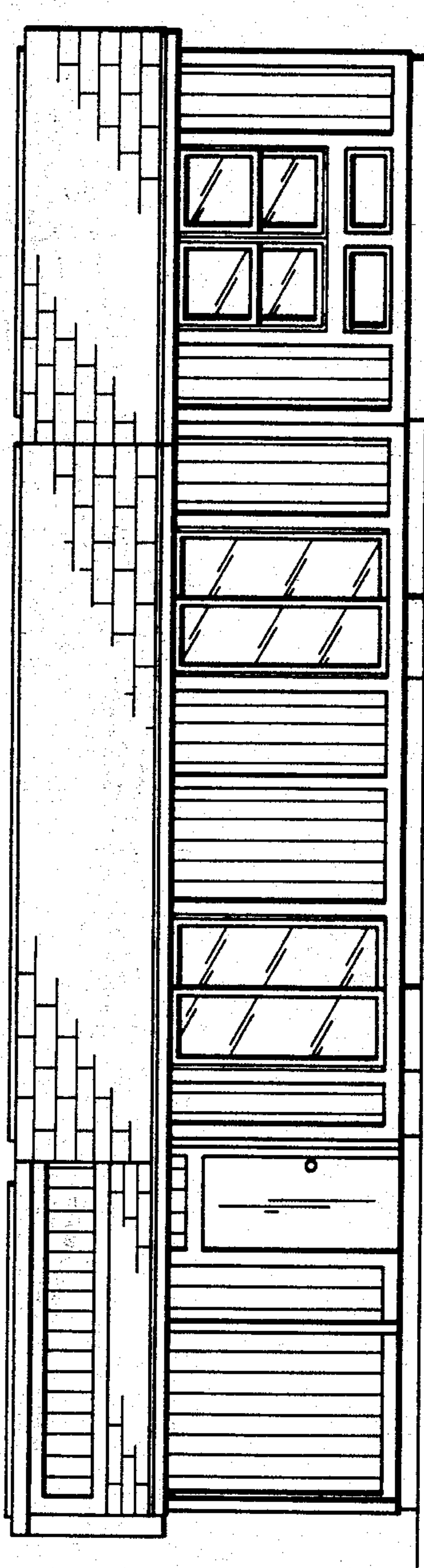

FIG. 10

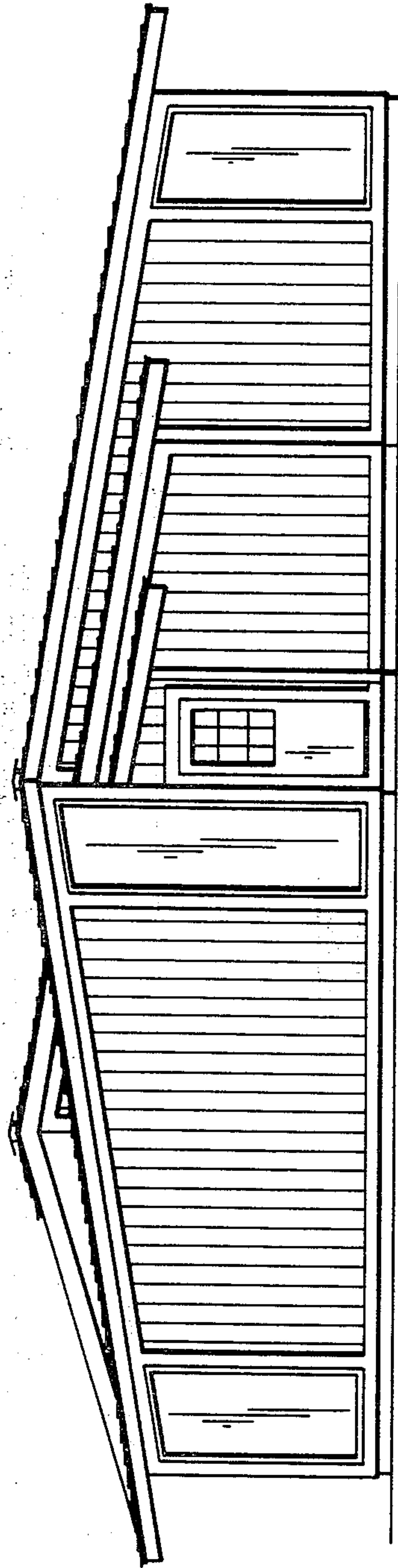

FIG. 11



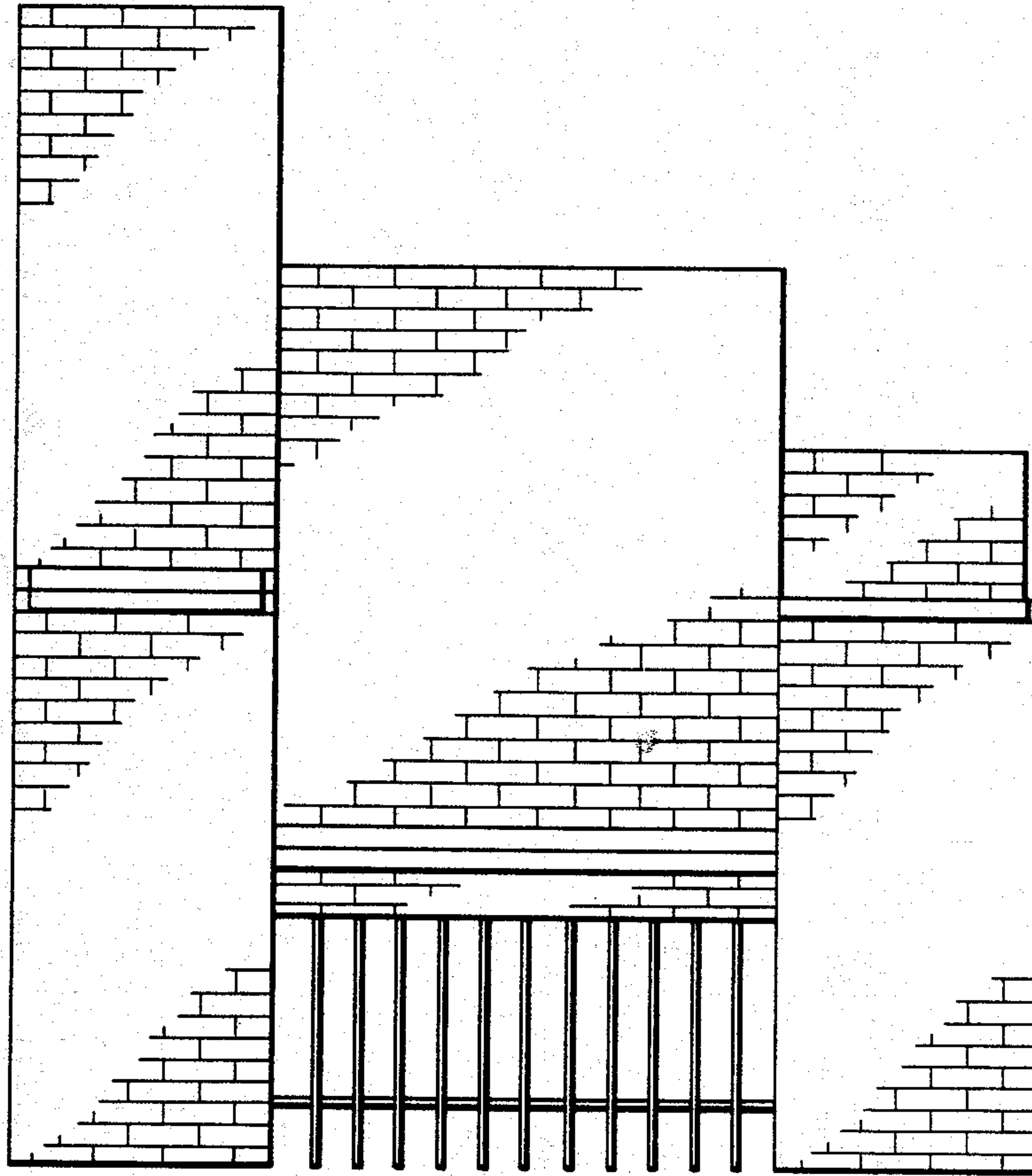

FIG. 12