

[54] TOY CONSTRUCTION BOAT

[75] Inventor: Philip M. Kushner, Greve Strand, Denmark

[73] Assignee: Interlego A.G., Baar, Switzerland

[\*\*] Term: 14 Years

[21] Appl. No.: 676,536

[22] Filed: Nov. 30, 1984

[52] U.S. Cl. .... D21/130; D21/108

[58] Field of Search ..... D21/108, 130; 446/85, 446/93, 94, 111, 113, 118, 120, 121, 125, 103, 122, 129

[56] References Cited

U.S. PATENT DOCUMENTS

- D. 147,339 8/1947 Larsen ..... D21/130
- D. 258,071 1/1981 Walker ..... D21/130

- D. 280,222 8/1985 Tapdrup et al. .... D21/108
- 3,561,155 2/1971 Tarrson ..... 446/93
- 4,184,285 1/1980 Pibet ..... 446/93

Primary Examiner—Charles A. Rademaker  
Attorney, Agent, or Firm—Kane, Dalsimer, Kane, Sullivan and Kurucz

[57] CLAIM

The ornamental design for a toy construction boat, as shown and described.

DESCRIPTION

FIG. 1 is a top perspective view of a toy construction boat showing my new design; FIG. 2 is a front elevational view thereof; FIG. 3 is a rear elevational view thereof; FIG. 4 is a top plan view thereof; FIG. 5 is a bottom plan view thereof; and, FIG. 6 is a side elevational view thereof, the side opposite being substantially a mirror image.

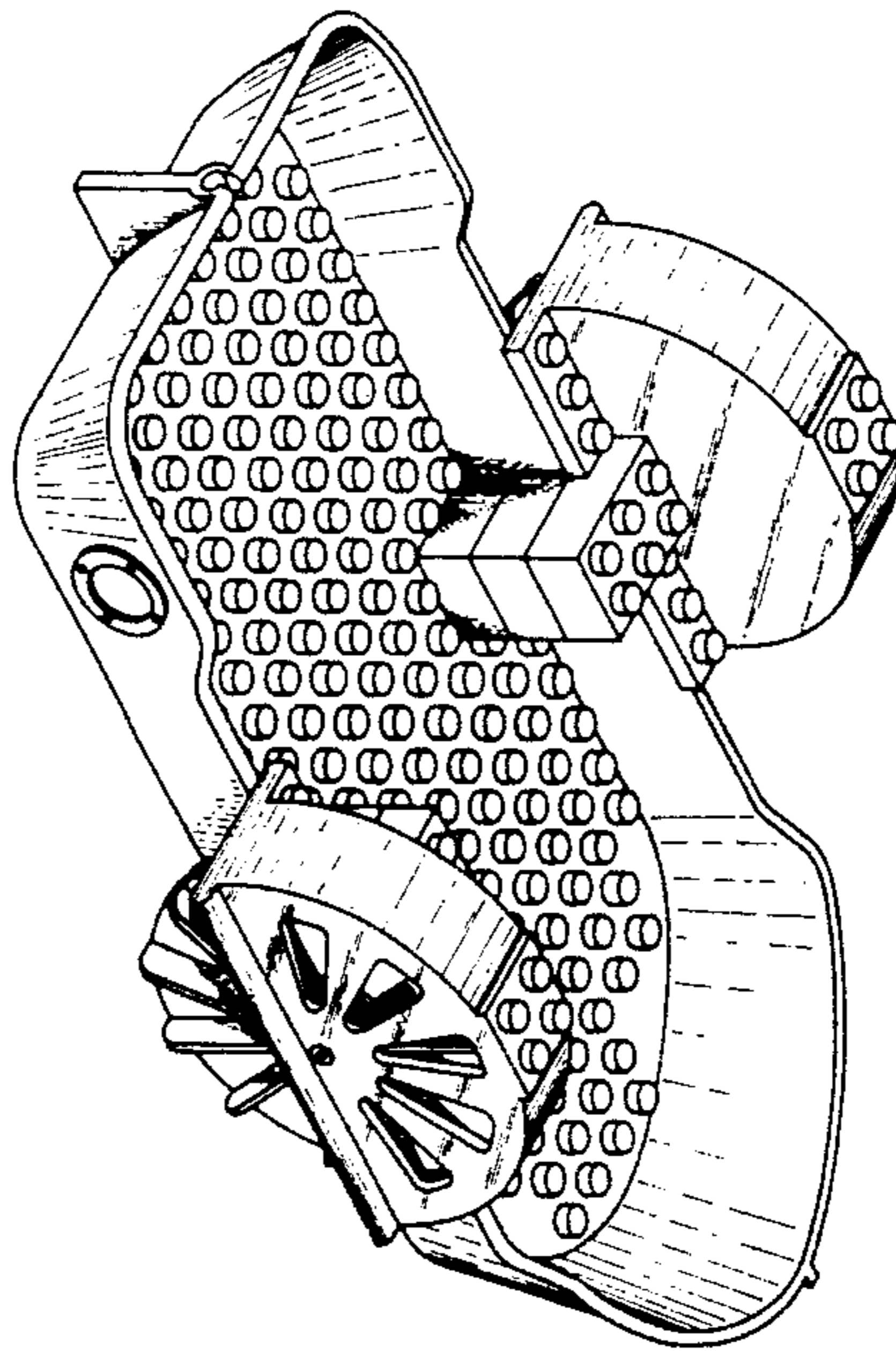

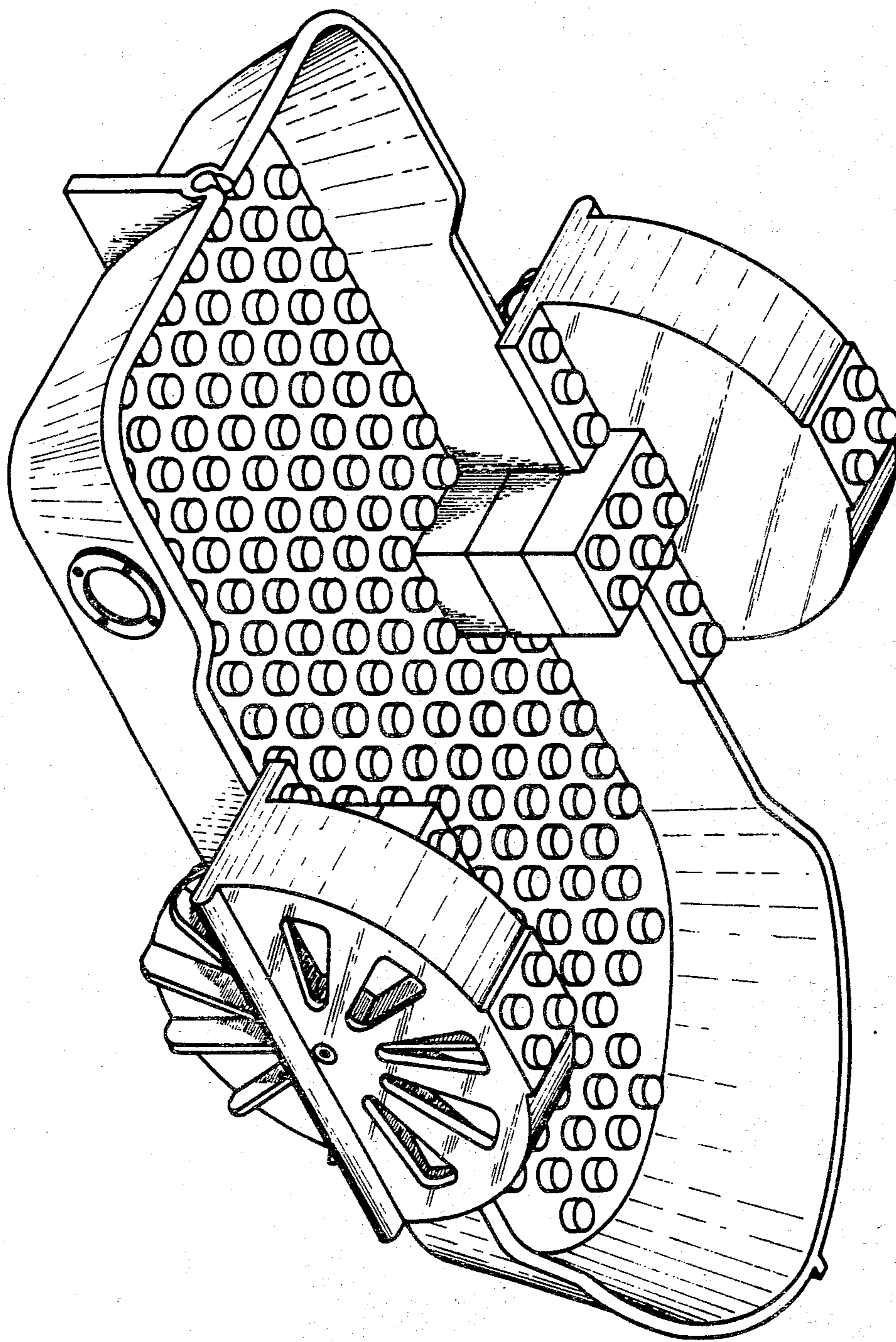

Fig. 1

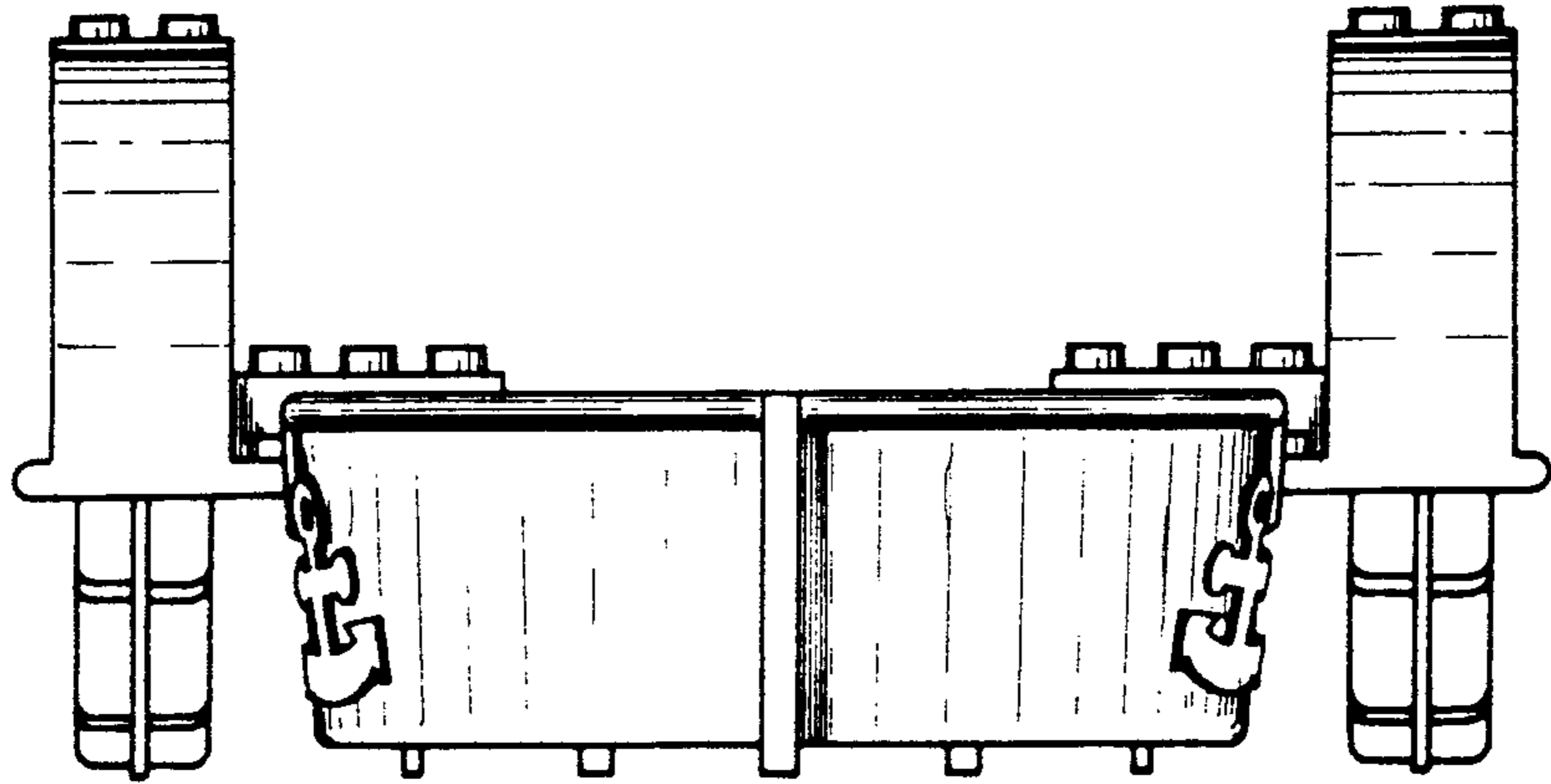

Fig. 2

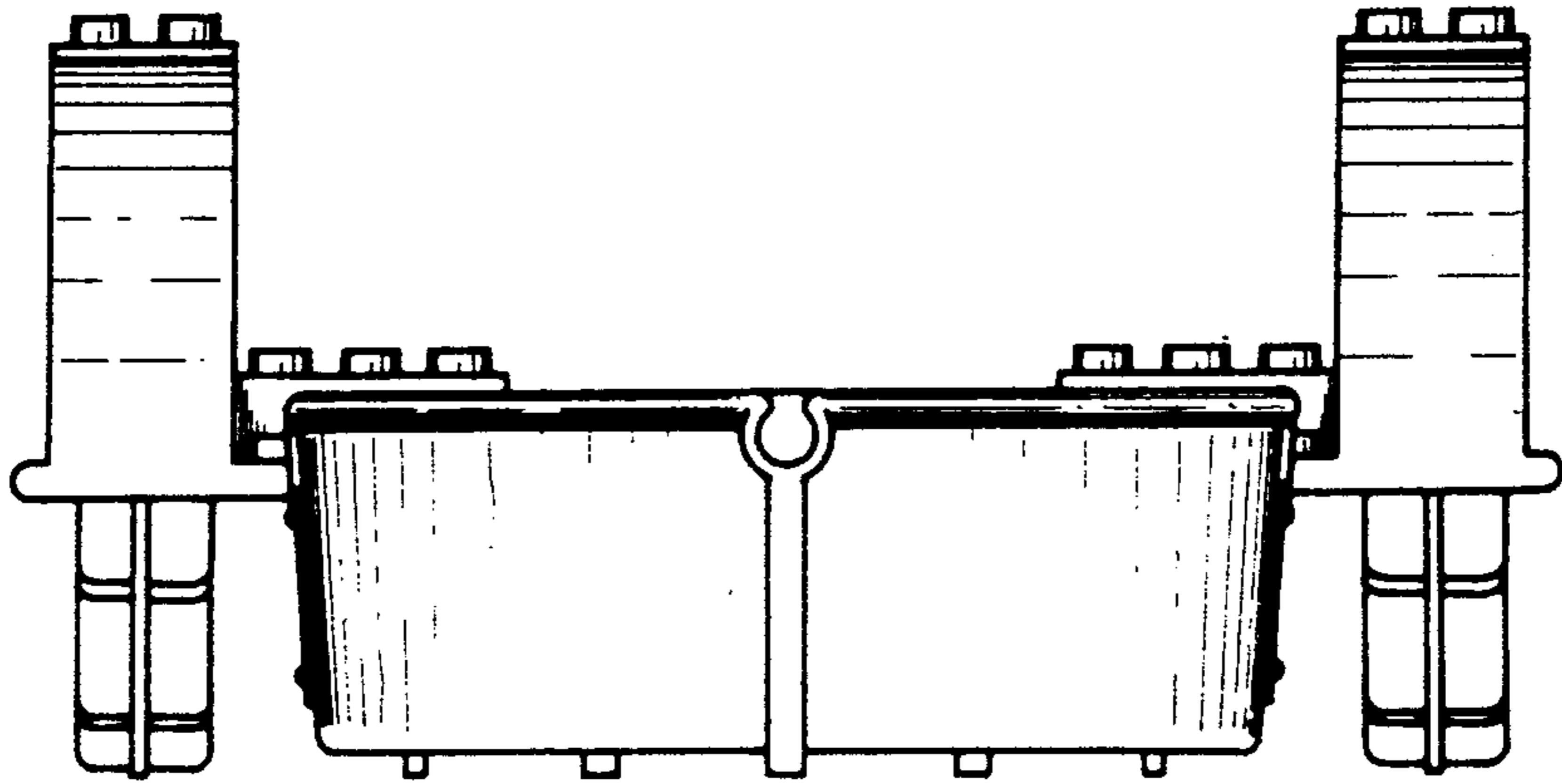

Fig. 3



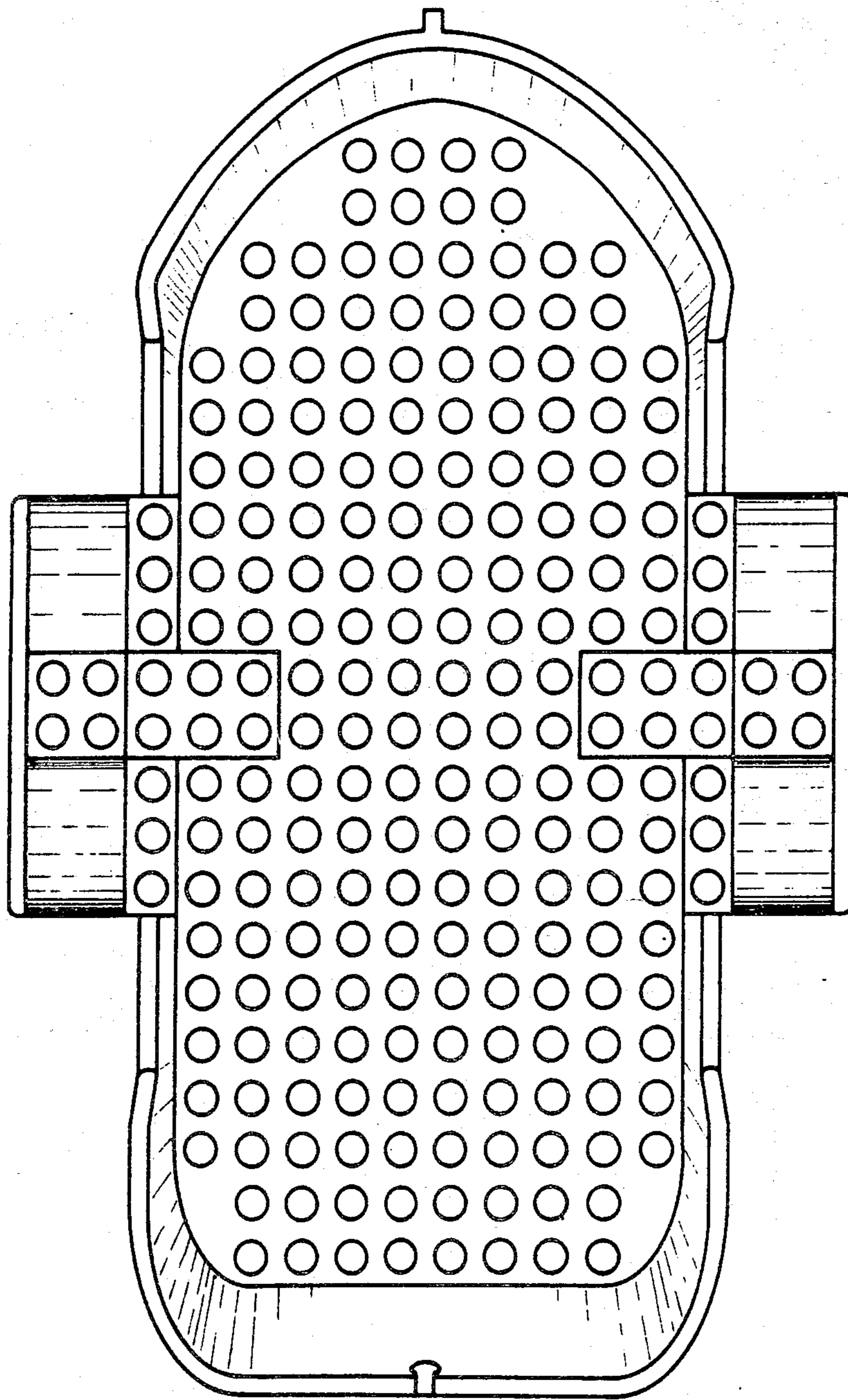

Fig. 4

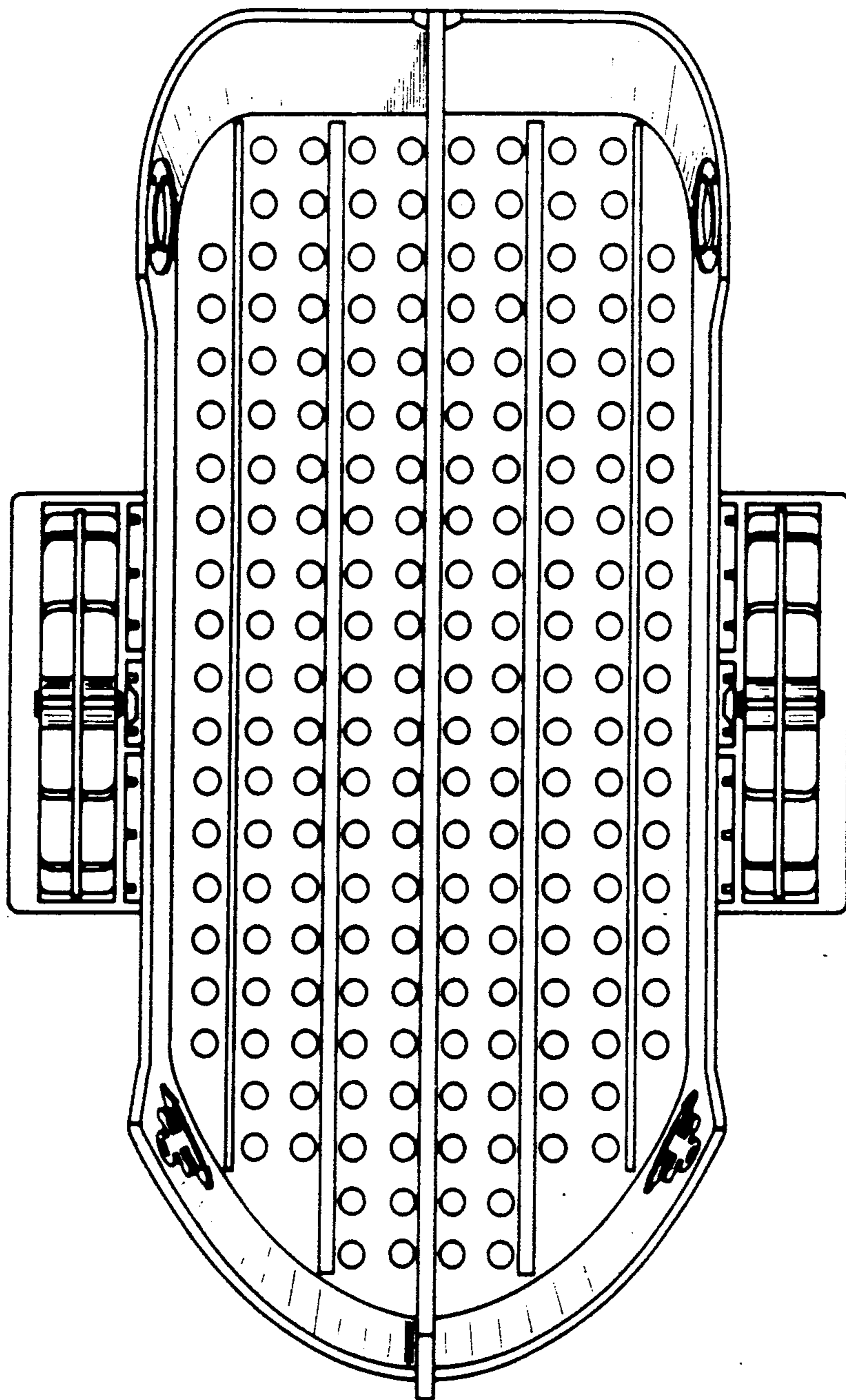

Fig. 5

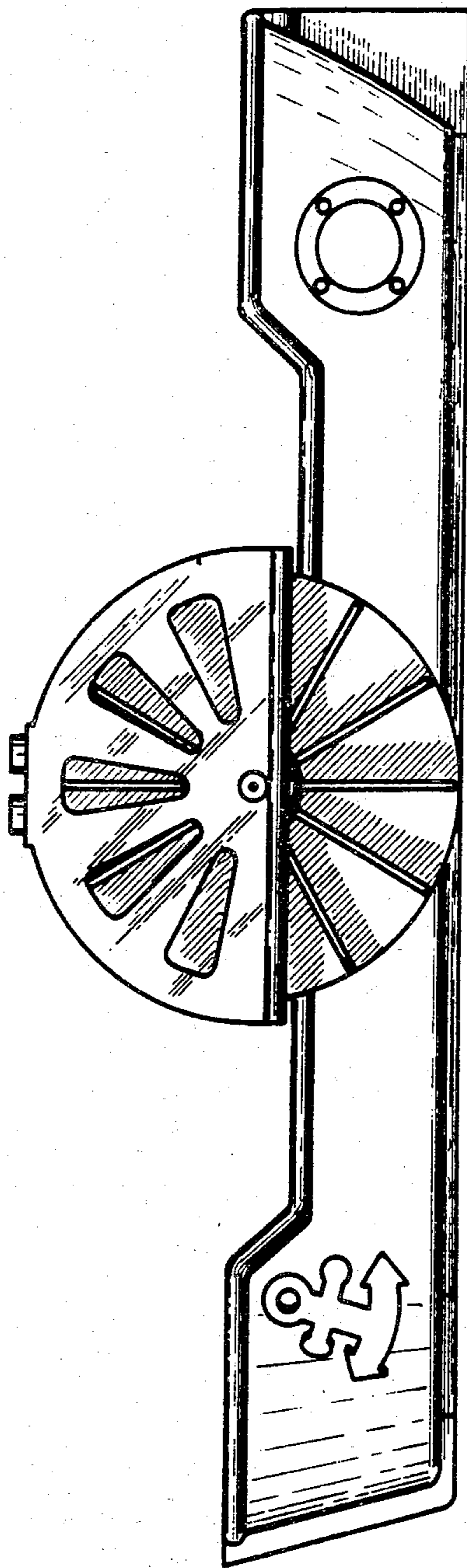

Fig. 6